

10 Ferdinand Street  
Basement Plan

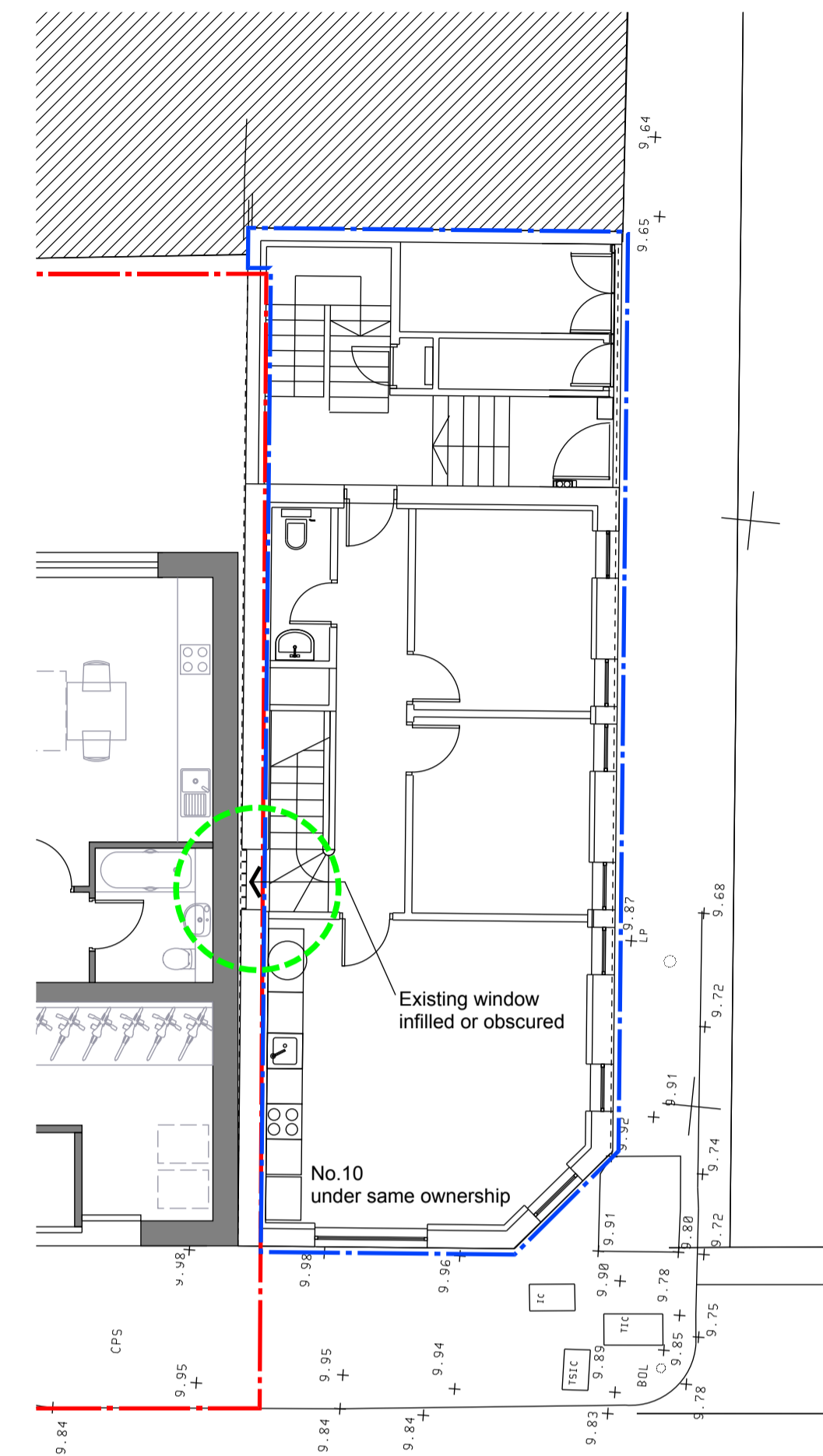

10 Ferdinand Street  
Ground Floor Plan Indicating Windows to be Altered

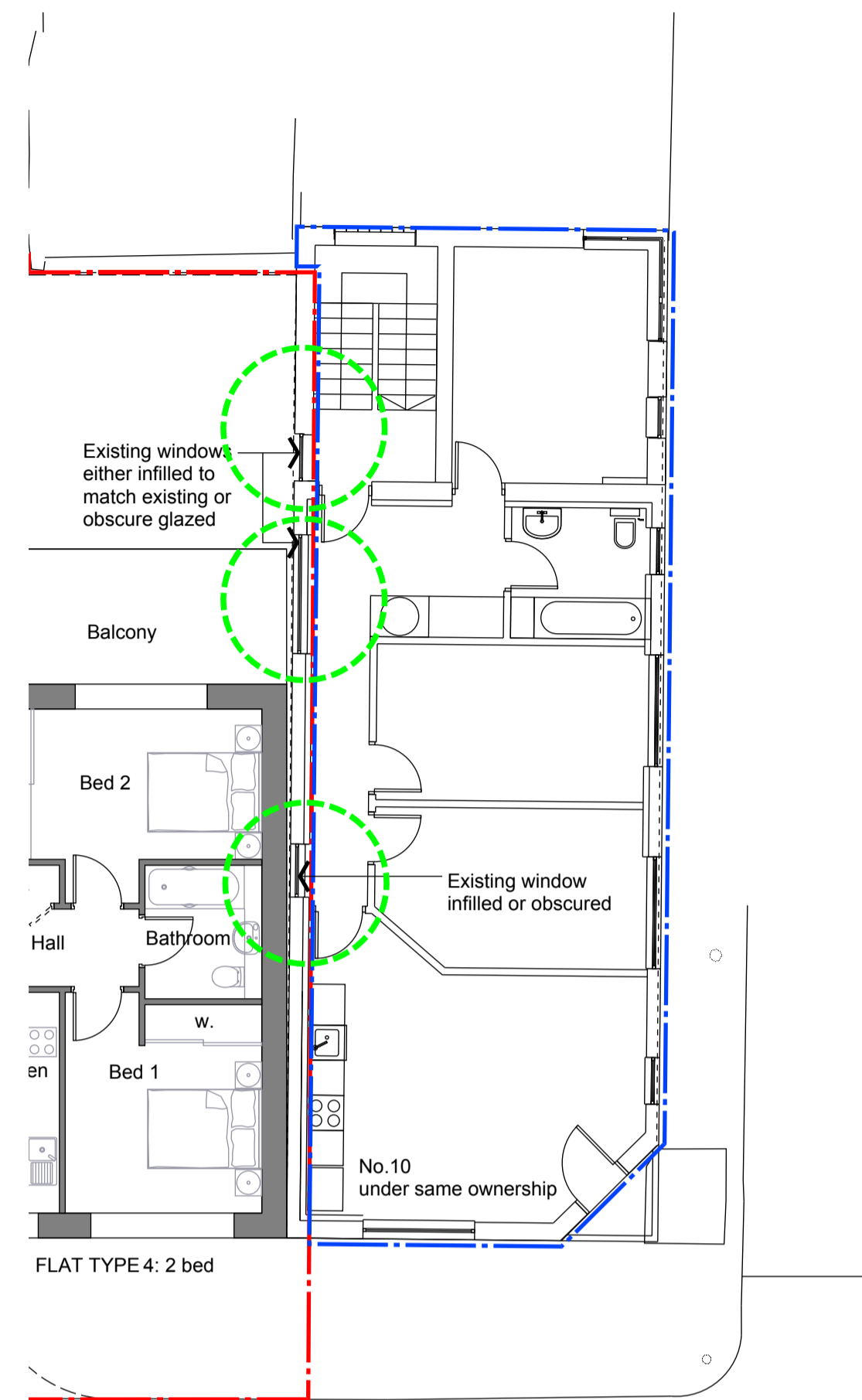

10 Ferdinand Street  
First Floor Plan Indicating Windows to be Altered

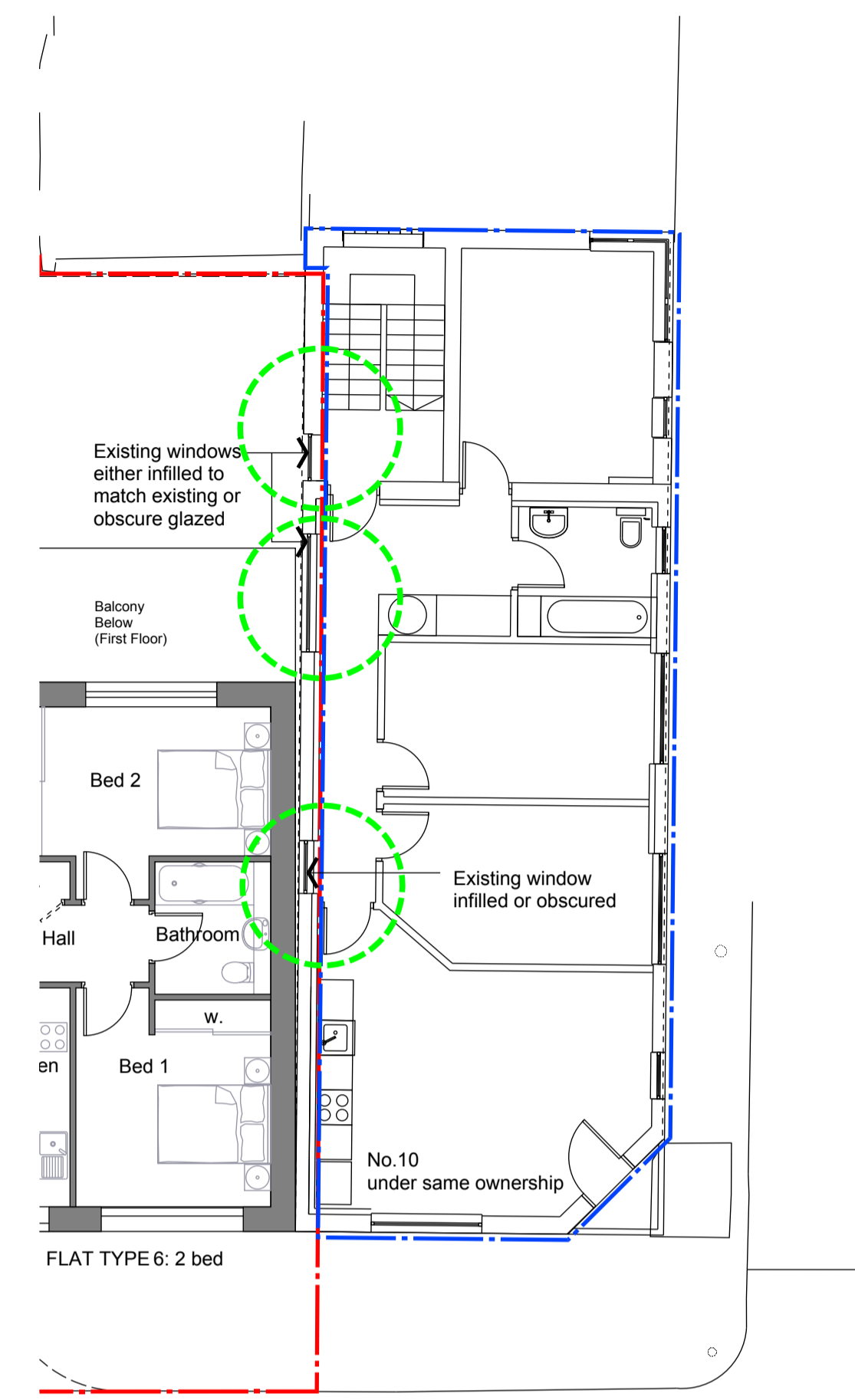

10 Ferdinand Street  
Second Floor Plan Indicating Windows to be Altered

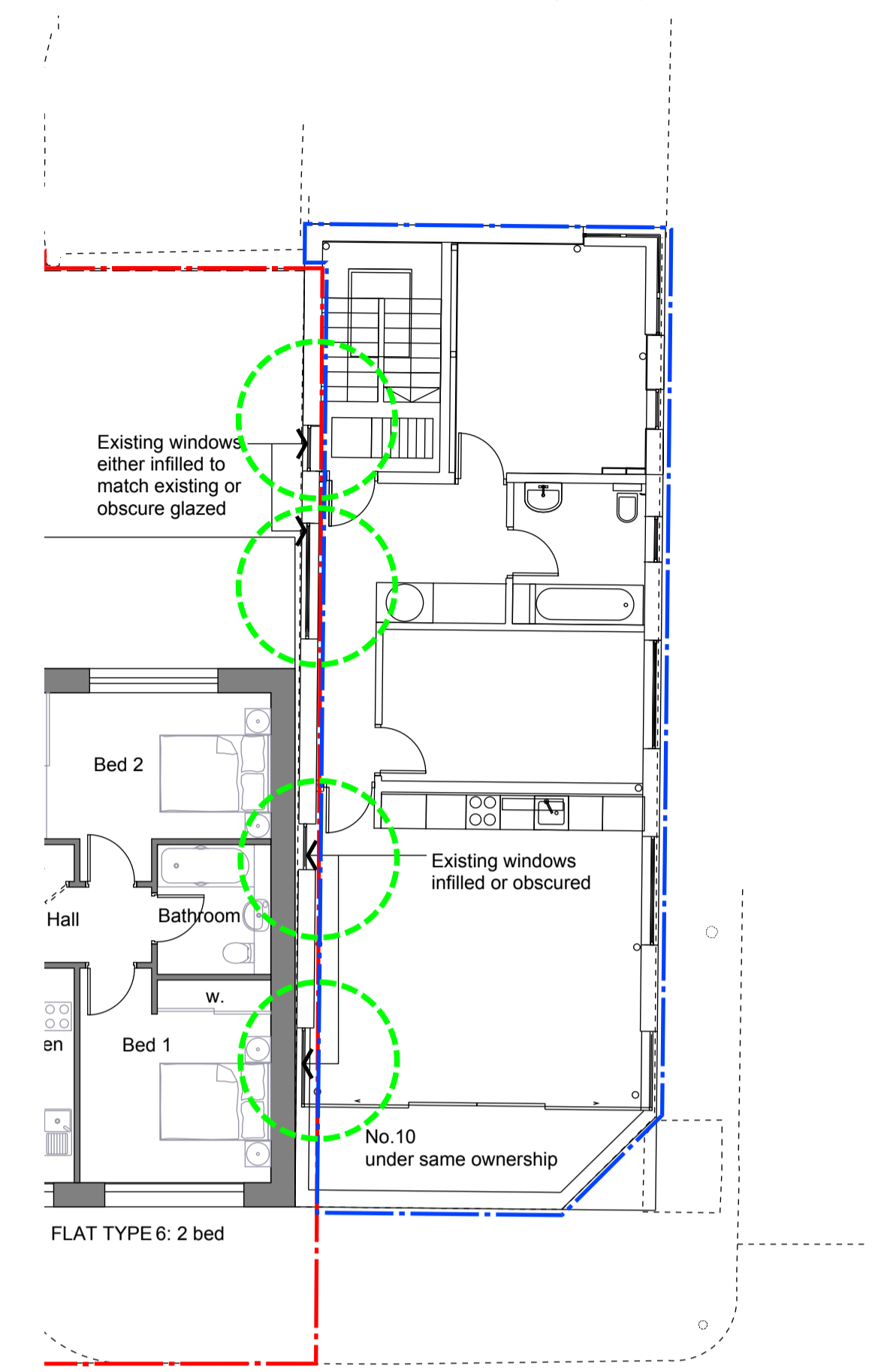

10 Ferdinand Street  
Third Floor Plan Indicating Windows to be Altered

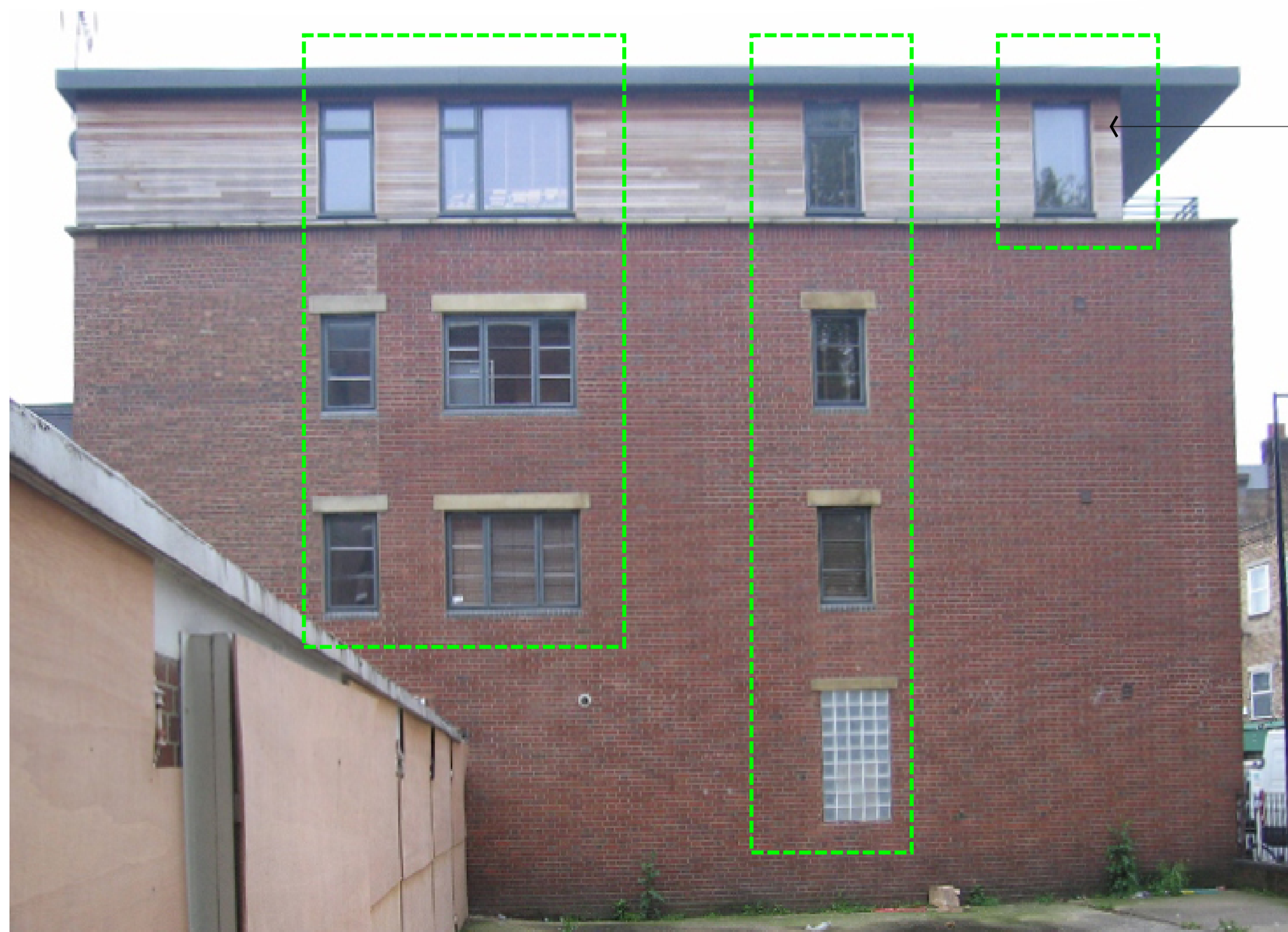

← Timber cladding to be replaced with fire proof containment wall where proposal abuts

10 Ferdinand Street  
Photograph of Existing Side Elevation  
All Windows on this elevation to be infilled to match existing or changed to obscure glazing to allow for proposed development  
NB. 10 Ferdinand Street is under the same ownership as the proposed site

02	General Updates	SH	18Dec13	DL
01	Issued for Town Planning	SH	25Nov13	DL
00	First Issued	SH	22Nov13	DL
Mark	Revision	Drawn	Date	Checked

lees munday • architects

28 Westonfields  
 Albury  
 Guildford  
 Surrey  
 GU5 9AR  
 01483 203285 / 07795 158754 / 07946 203056  
 mail@leesmunday.com

Client's name  
 Optic Realm

Job title  
 Ferdinand Street

Drawing title  
 Plans and Elevation  
 10 Ferdinand Street  
 Windows to be altered

Scale  
 1 : 75 @ A1, 1 : 150 @ A3

Drawn	Checked	Date
SH	DL	06Nov13

Job No	Drawing No	Rev
13-011	417-100	02

Status  
 TP SUBMISSION