

KEY:

- Application boundary
- Adjacent ownership boundary

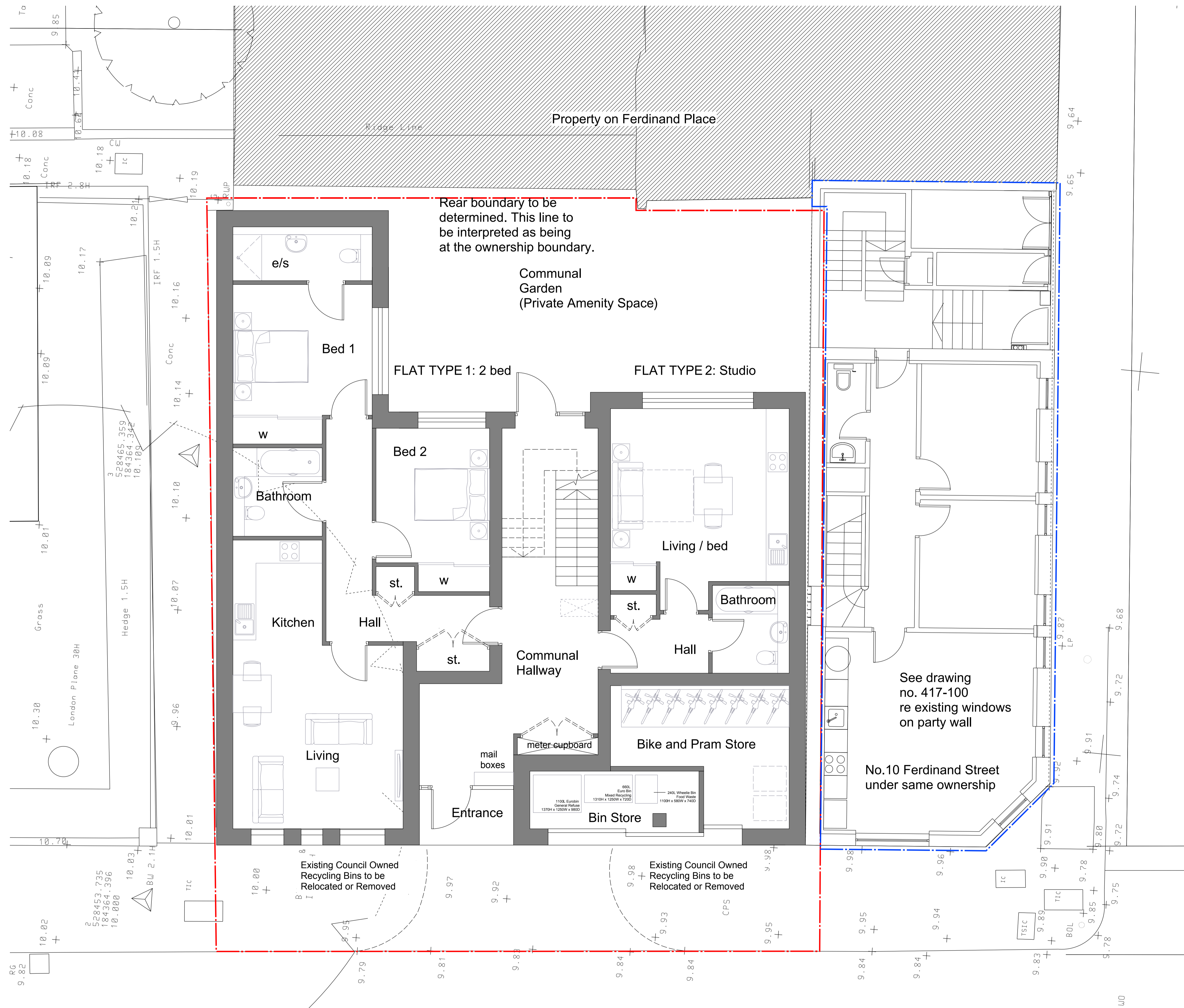

06	Boundary extent revised	SH	18Dec13	DL
05	Issued for Town Planning	SH	25Nov13	DL
04	Issued to Rights of Light Specialist	SH	15Nov13	DL
03	Issued for Pre-app	SH	03Oct13	DL
02	Modified scheme design proposal	SH	06Aug13	DL
01	General Revision	SH	25Jul13	DL
00	First Issue	YM	07Jun13	DL
Mark	Revision	Drawn	Date	Checked

lees munday • architects

28 Westonfields
 Albury
 Guildford
 Surrey
 GU5 9AR
 01483 203285 / 07795 158754 / 07946 203056
 mail@leesmunday.com

Client's name
Optic Realm

Job title
Ferdinand Street

Drawing title
**Plan Level 00
 Ground Floor**

Scale
1 : 50 @ A1, 1 : 100 @ A3

Drawn	Checked	Date
SH	DL	7 June 13

Job No	Drawing No	Rev
13-011	412-101	06

Status
TP SUBMISSION