

Note:  
Temporary support and repairs to be as specified by Ellis & Moore drawing 14378/01

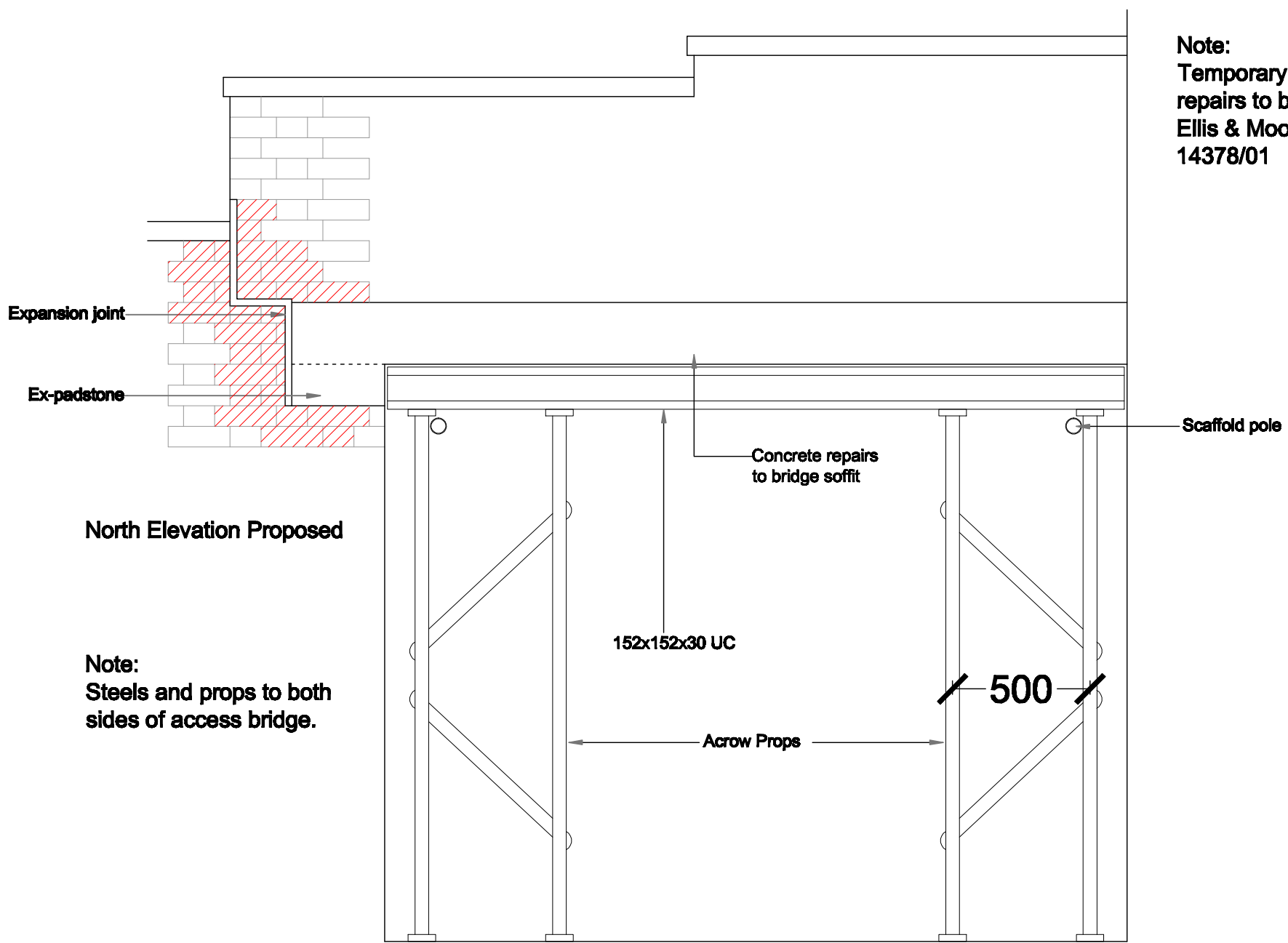

Shaded areas indicate bricks to be replaced/stitched in

**Expansion joint:**  
To comprise Flexcell expansion joint filler (brown) approx 15mm wide with stainless steel ties built in every 3rd brick course. Smooth brown mastic joint to finish flush with brickwork.

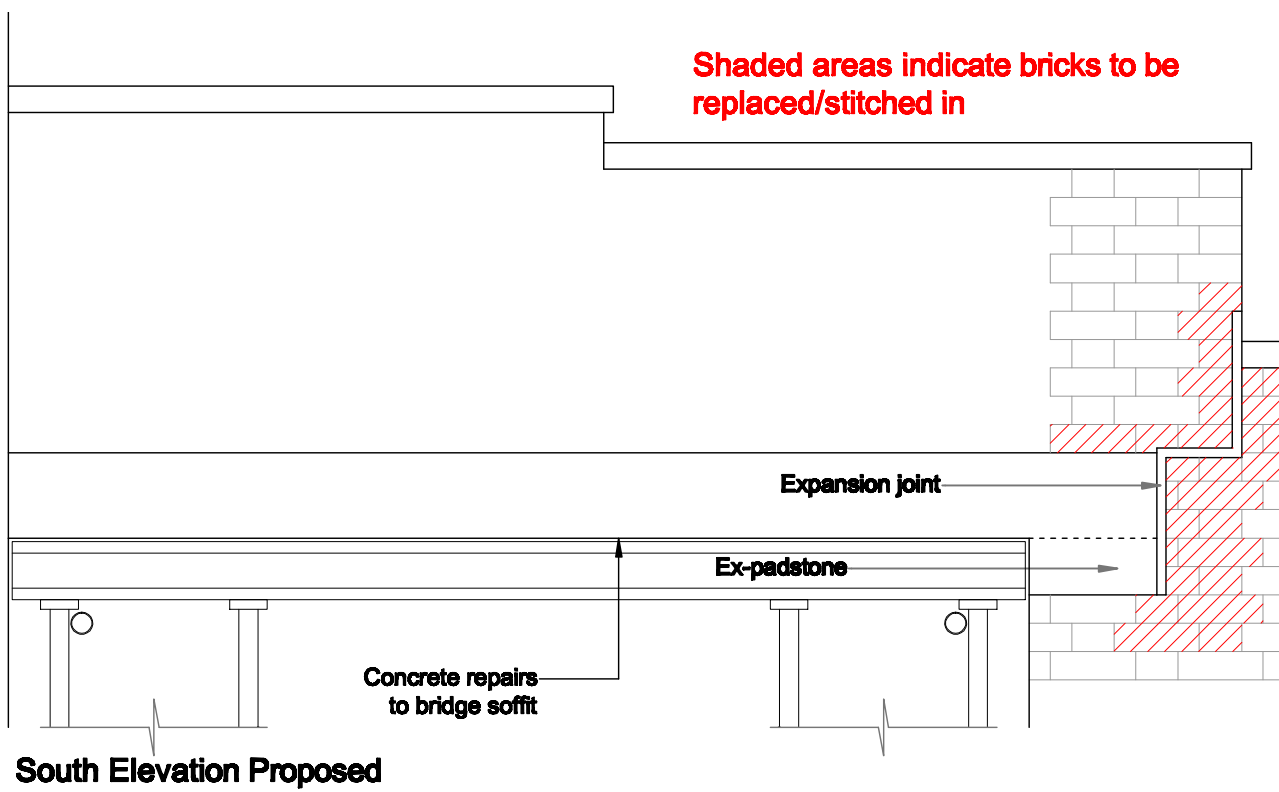

Amendments -  
A - 08.08.13 - Temporary support structure added  
B - 20.12.13 - Notes added  
C - 22.01.14 - Notes added

# HDA

Project

48 Fortess Road, NW5

Client

North Camden Housing Co-operative

Drawing

Proposed Entrance Bridge Repairs

Scale	Date	Drawn	Checked
1:20 @ A3	21.08.12	dM	

Drawing No.

31-042-03C

Hadley Design Associates Architects and Building Surveyors

1 Christchurch Lane, Barnet, Hertfordshire, EN5 4PL  
T: 020 8441 0803 F: 020 8449 0782 E: mail@hadleydesign.co.uk

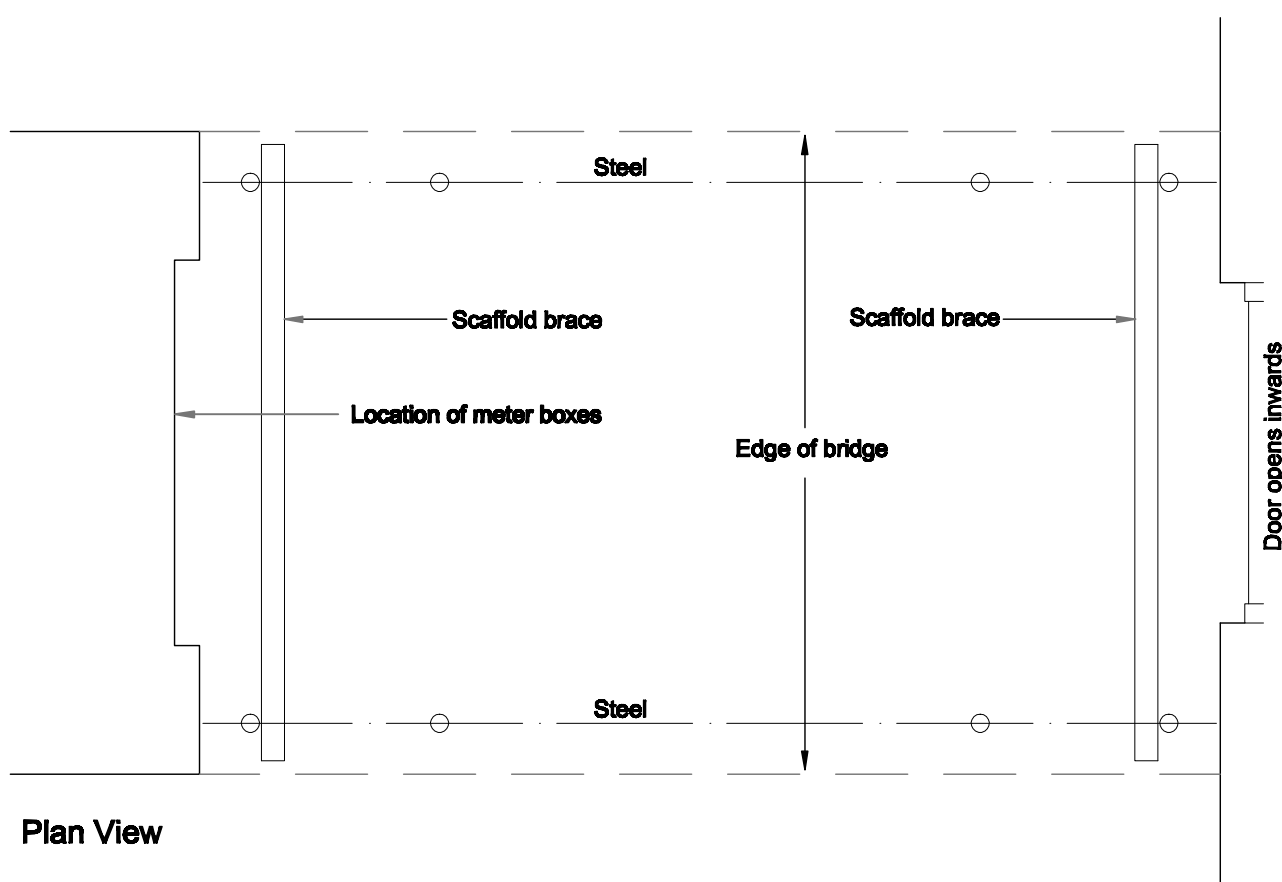

Plan View