

NOTES

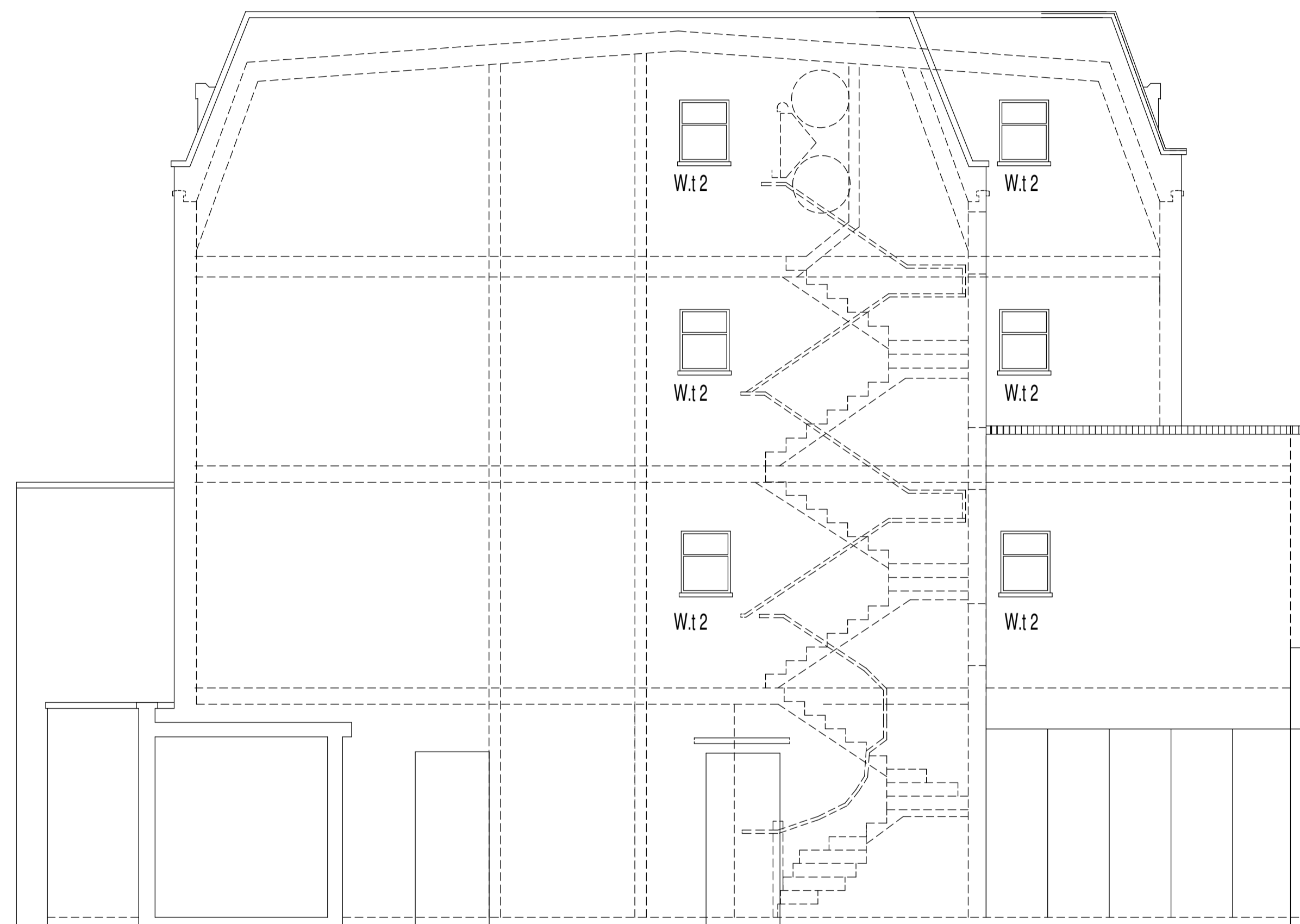

PROPOSED SIDE ELEVATION

E	12/09/07	Parapet gutter shown and roof section adjusted Minimum ceiling height 2100 mm Average ceiling height 2300 mm
D	3/09/07	Staircase amended with 170mm risers and 250mm treads (as already). Handrail shown 900mm above nosings and projecting 300mm beyond top and bottom steps Staircase windows adjusted to fit stairs Entrance canopy shown
C	11/06/07	Window types added
B	11/06/07	Windows added Roof removed from over refuse area
A	22/02/07	Staircase reconfigured Refuse storage enlarged Bicycle hanging shown

Rev	Date	Description
-----	------	-------------

REVISIONS

Betham Associates Architects
105-111 Euston Street, London NW1 2EW
tel/fax 020 7387 0451
Email: betham@hotmail.com

81 BAYHAM STREET
CAMDEN TOWN
LONDON NW1 OAG

Date: 12/09/07

Scale: 1:50 (A1), 1:100 (A3)

Job No. 0507

Dwg No. 10/E