

PROPOSED COURTYARD ELEVATION

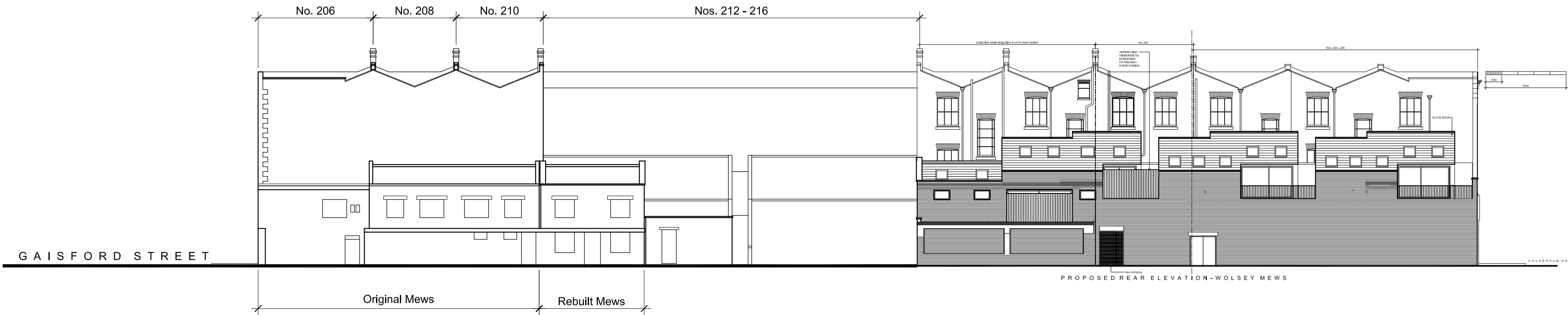

PROPOSED REAR CONTEXTUAL ELEVATION - WOLSEY MEWS

Rev	Description	Date	Initial
A	Minor Amendments	08/01/14 ML	

Prime Meridian

Architects and Structural Engineers

Sutherland House
5-6 Argyll St
London W1F 7TE
architects@prime-meridian.co.uk

T 020 7494 3522
F 020 7494 3533

The Priory, Draycott Rd
Shepton Mallet
Somerset BA4 5HS
www.prime-meridian.co.uk

T 01749 34 66 99
F 01749 34 66 77

<input type="checkbox"/> Preliminary	<input type="checkbox"/> Tender	Drawn: DB	Created: FEB, 2013
<input type="checkbox"/> Planning	<input type="checkbox"/> Contract	Checked:	Plot Date: 08/01/14
<input type="checkbox"/> For Information	<input type="checkbox"/> Construction	Scale: 1:50/200 @ A1	

Client: KENNY PROPERTIES LTD.

Project: 218-228 KENTISH TOWN RD.
LONDON
NW5 2AD

Title: REVISED SCHEME
PROPOSED ELEVATIONS
SIDE AND CONTEXTUAL

No. 417.11/PLA29 A