



CLARION BUILDING  
CONSULTANTS LIMITED

This drawing remains the property of Clarion Building Consultants Ltd.  
Copying and un-authorised distribution is strictly forbidden without prior  
written consent.

Clarion Building  
Consulting Ltd.  
36 Stirling Road  
St Leonards  
East Sussex  
TN38 9NP  
(01424) 850951

Clarion Building  
Consulting Ltd.  
54a Church Road  
Burgess Hill  
West Sussex  
RH15 9AE  
(01444) 250722

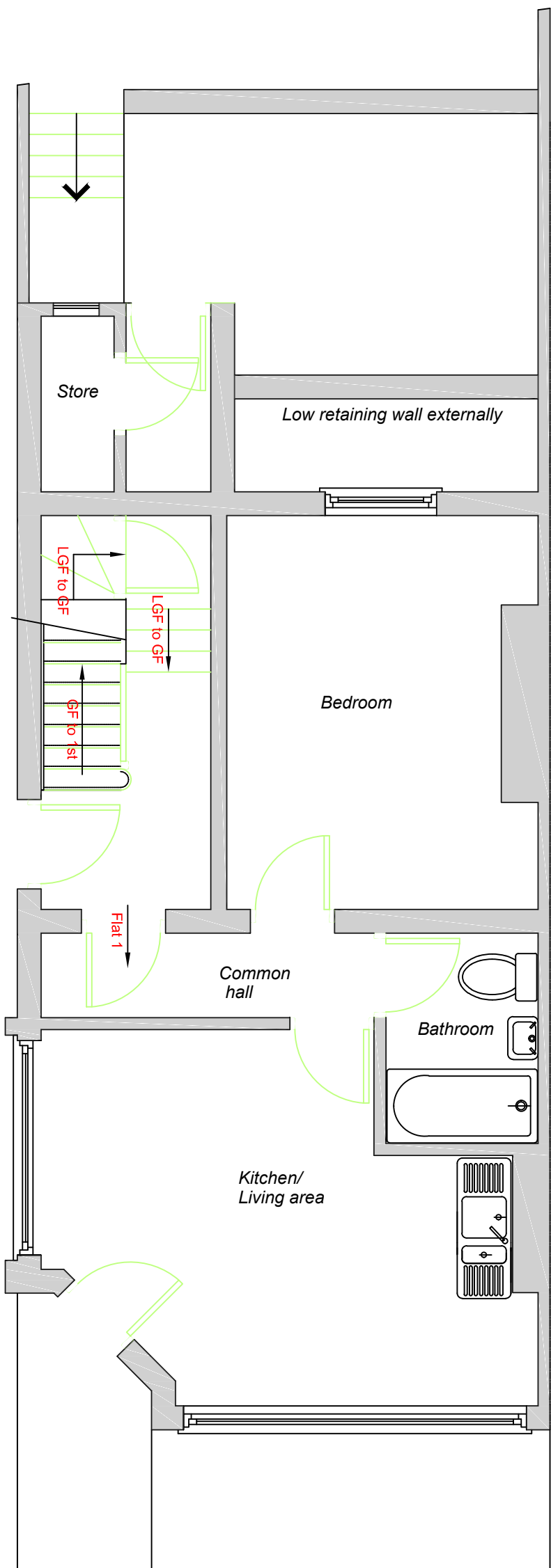

Proposed ground floor plan  
No changes required  
Scale 1:50

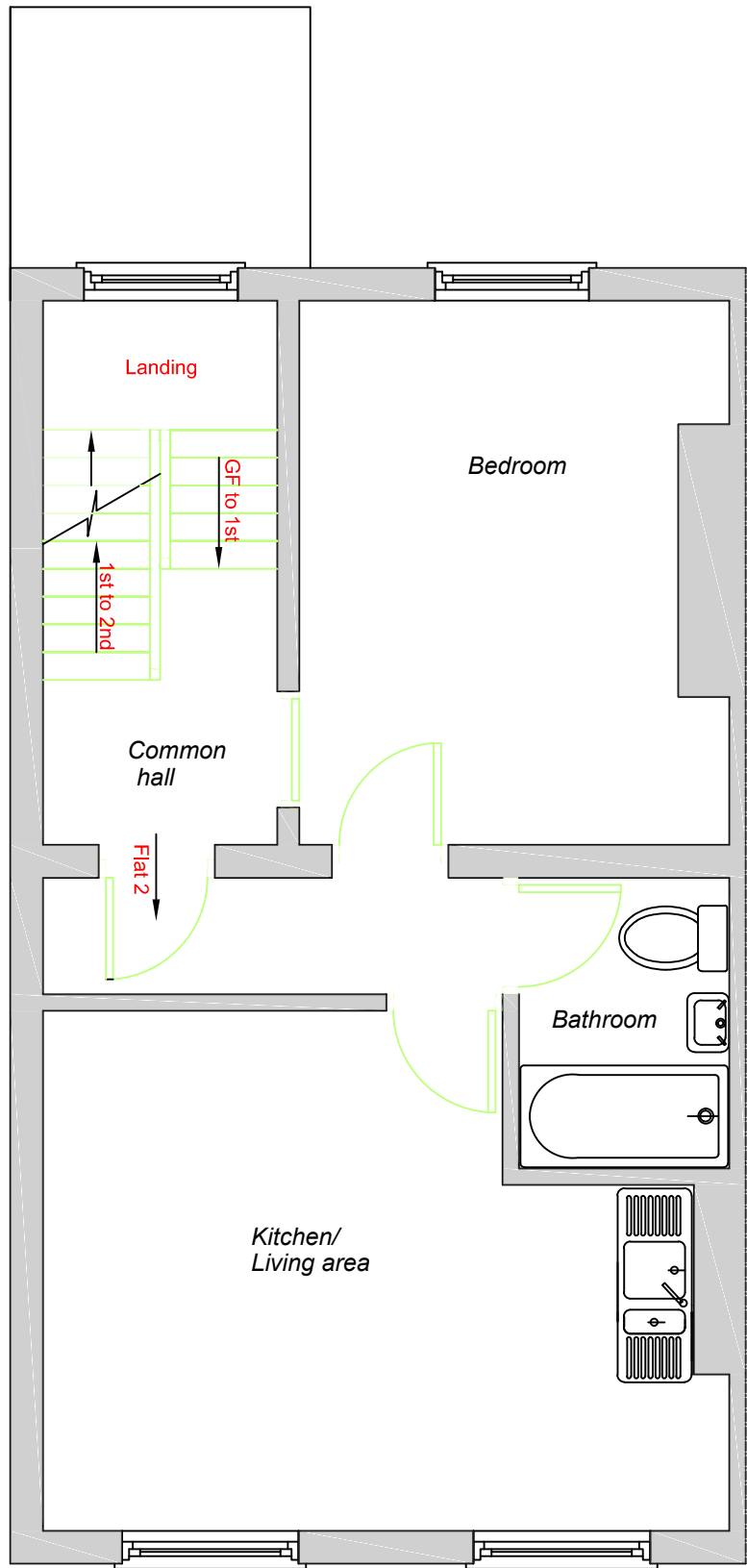

Proposed first floor plan  
No changes required  
Scale 1:50

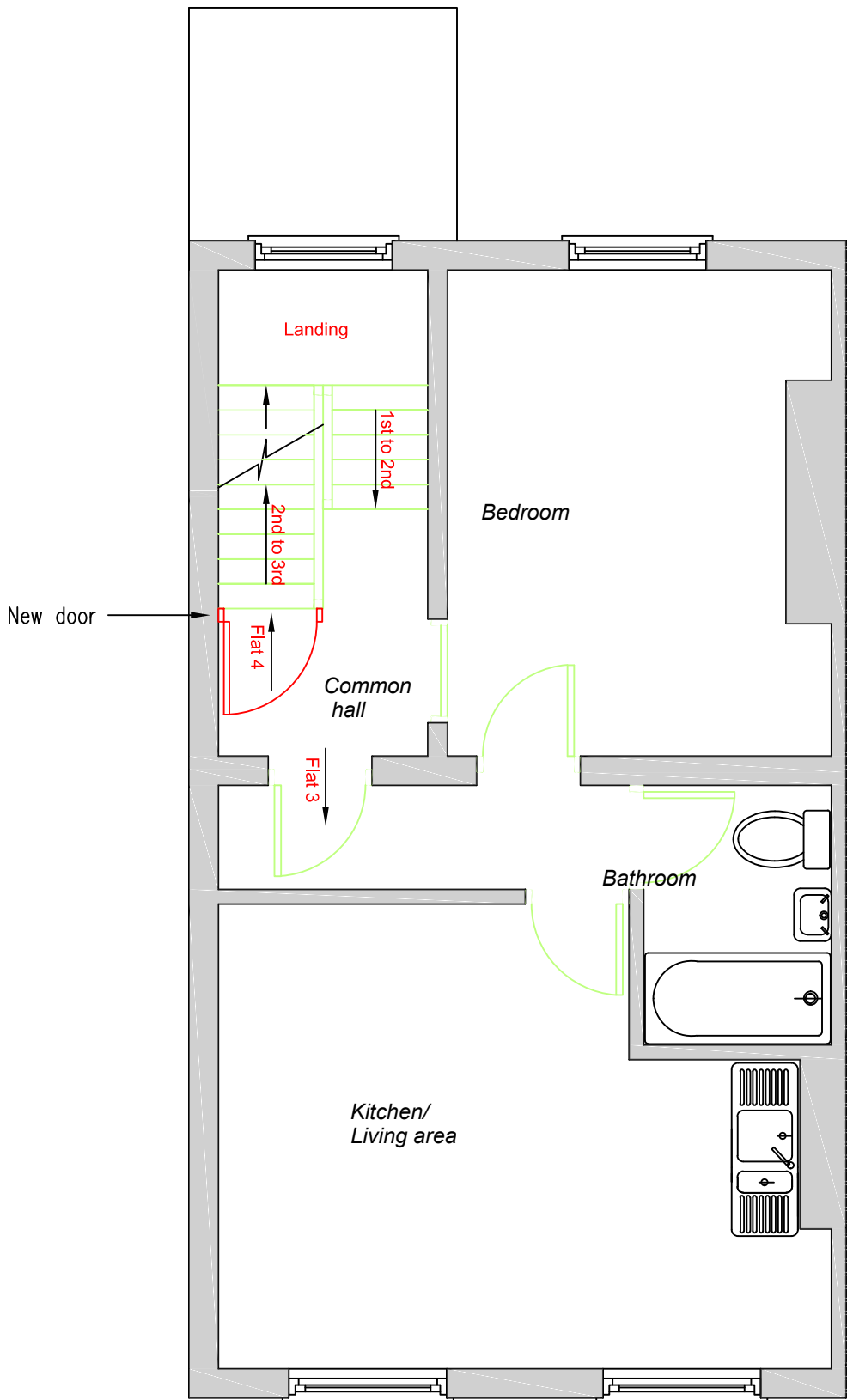

Proposed second floor plan  
Scale 1:50

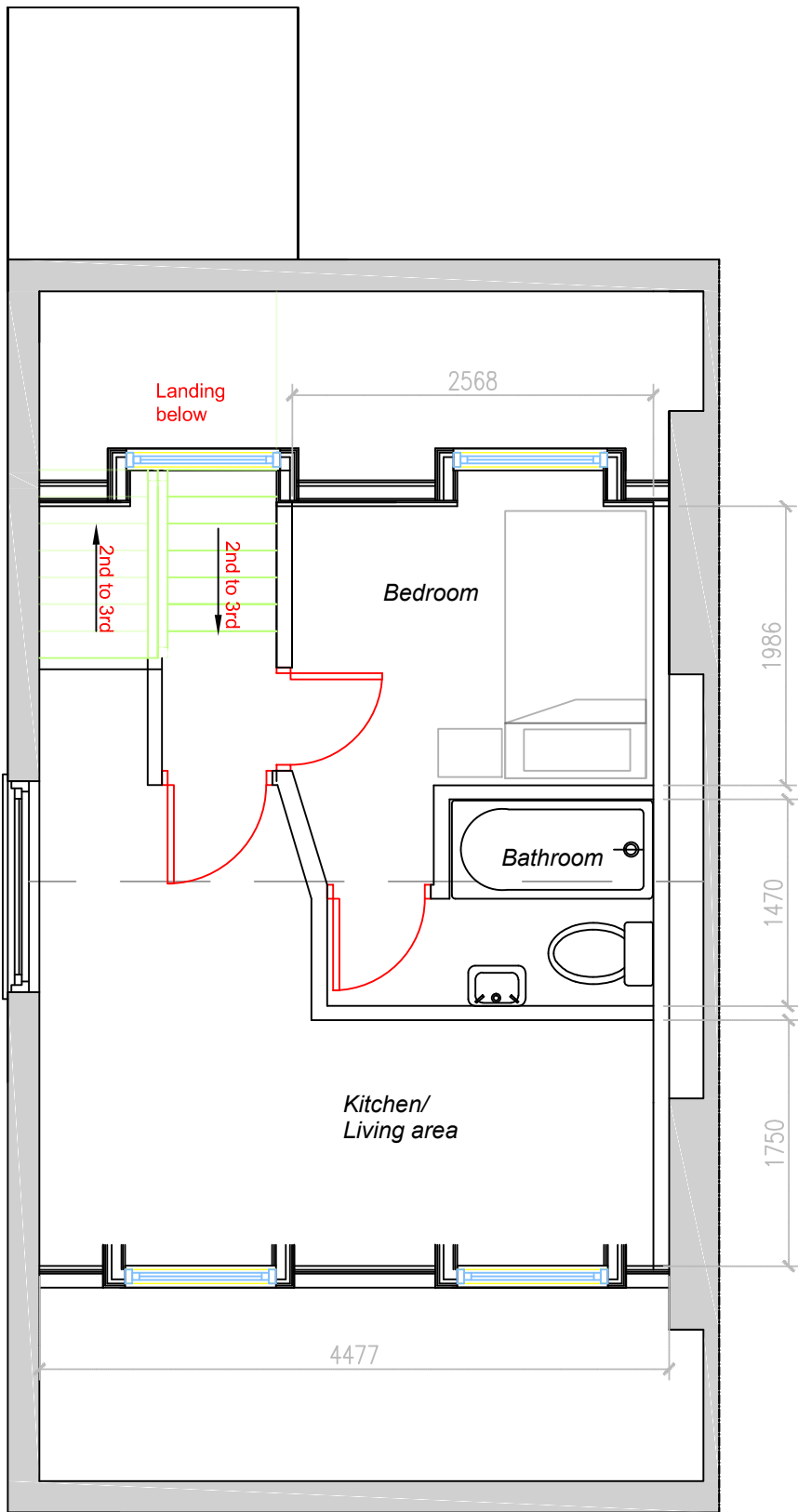

Proposed third floor plan  
Scale 1:50

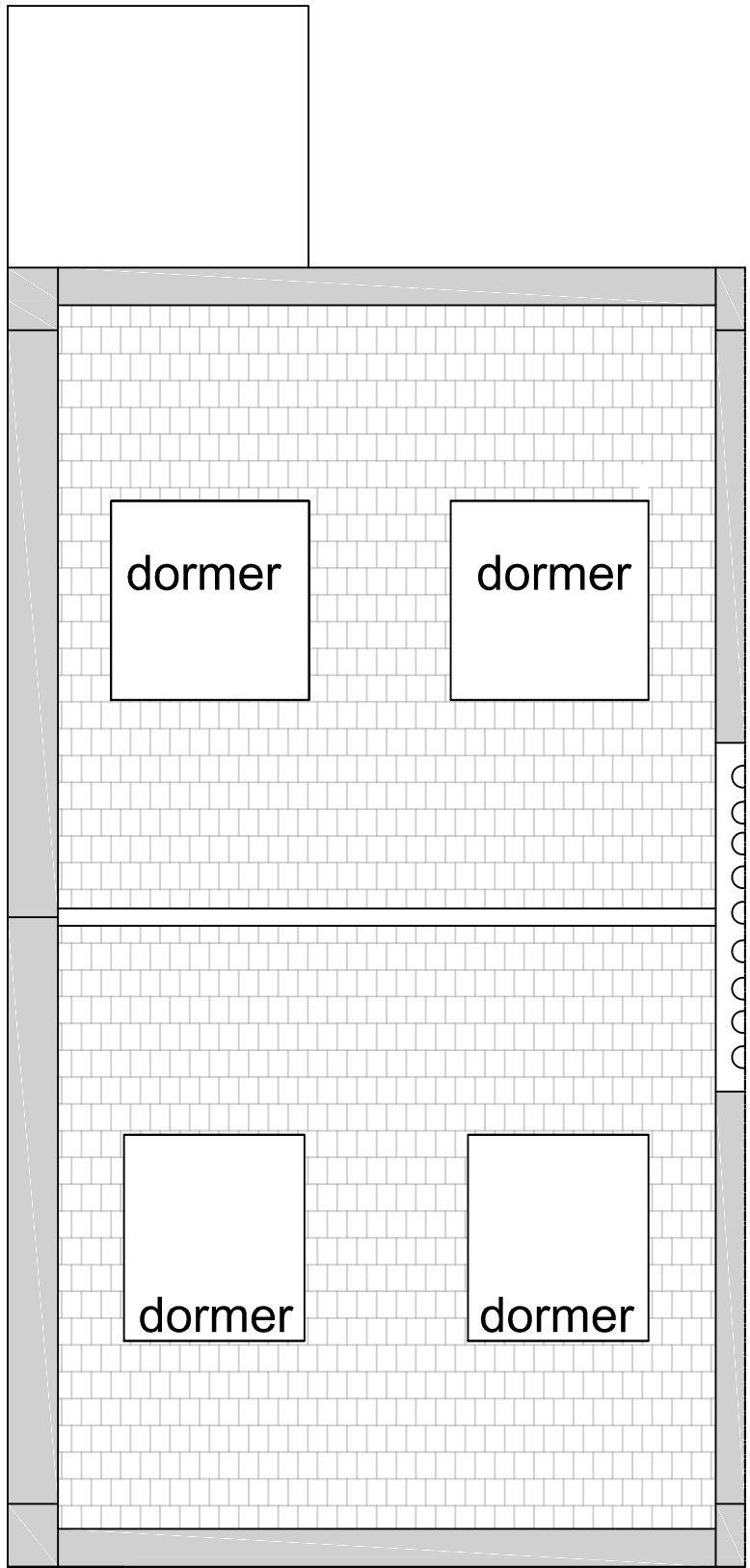

Proposed roof plan  
Scale 1:50

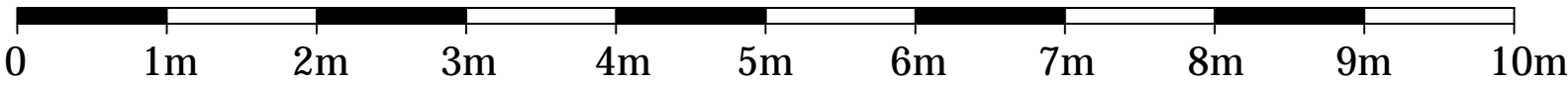

Scale bar 1:50

Annotation provided to rooms  
Revision to roof plan - 30-07-13  
Revision 4 - Stairs drafted  
clearer 19-09-13  
Revision 5 - reduction in  
dormer size as per case  
officers comments 20-01-14

130407B

35 Swinton Road  
London  
NW1X 9NT

Proposed Floor Plans

Project number 130407B

Date 29/08/13

Drawn by A Moore

Checked by

130407B/P1/rev5

Scale 1:50 @ A1