

**KEY**  
 Existing Building  
 Proposed Building

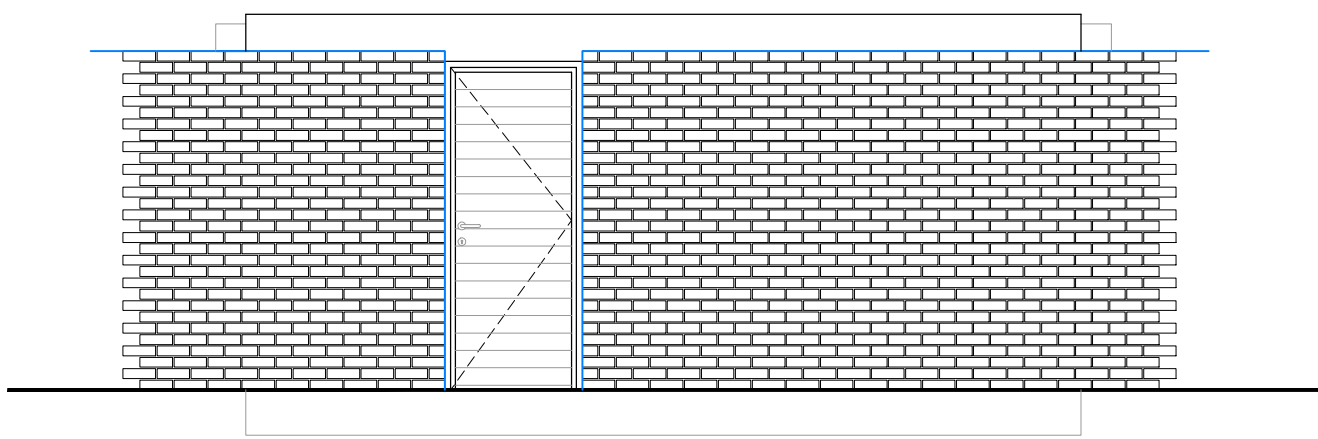

**01 Proposed Rear Elevation**  
 1:50 @ A3

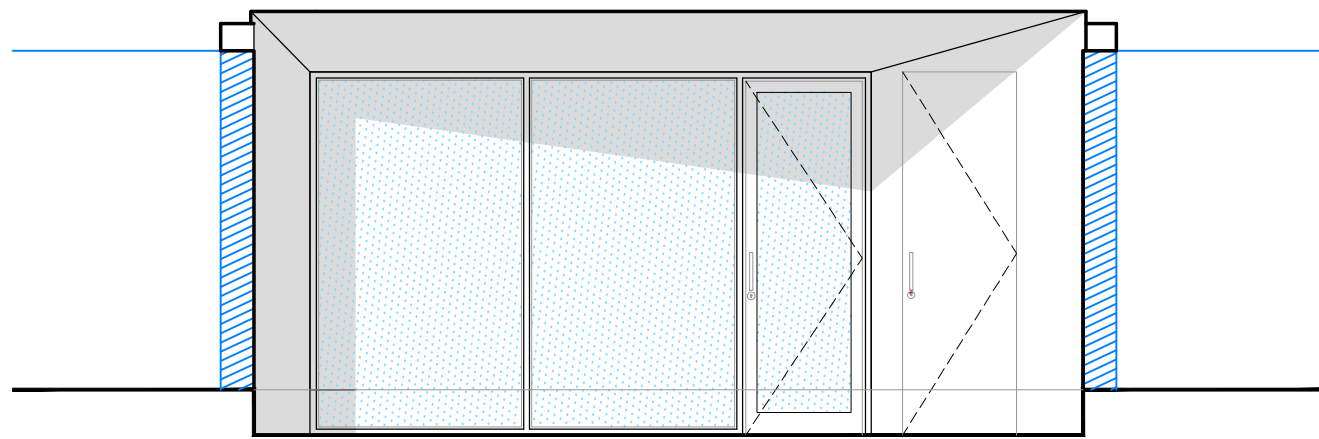

**02 Proposed Front Elevation**  
 1:50 @ A3

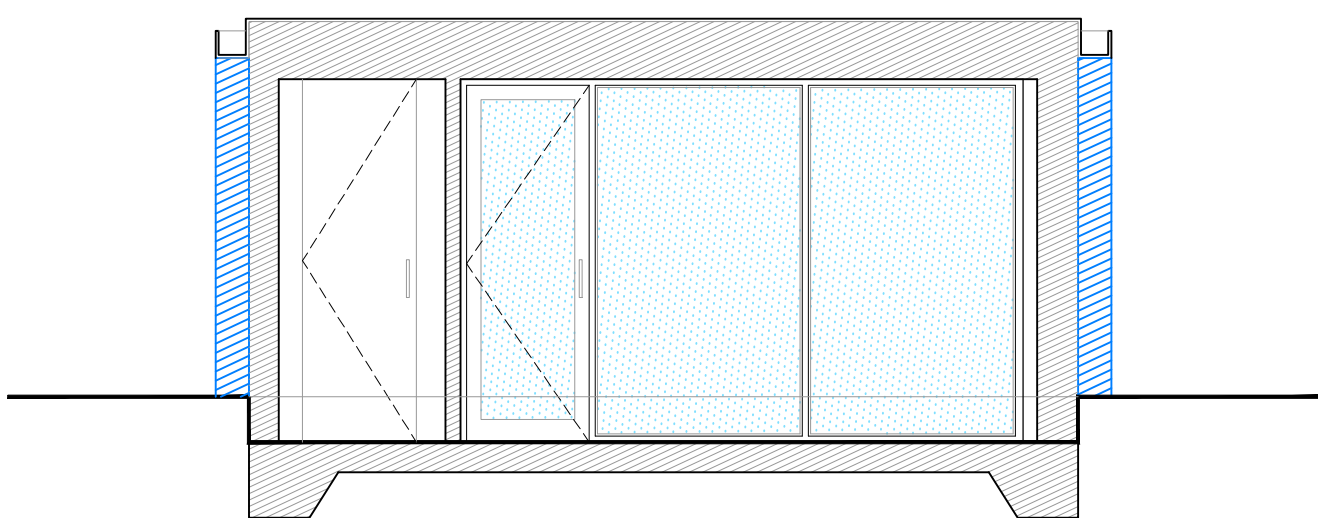

**03 Proposed Section AA**  
 1:50 @ A3



**04 Precedent Image**  
 Lens House, Alison Brooks Architects

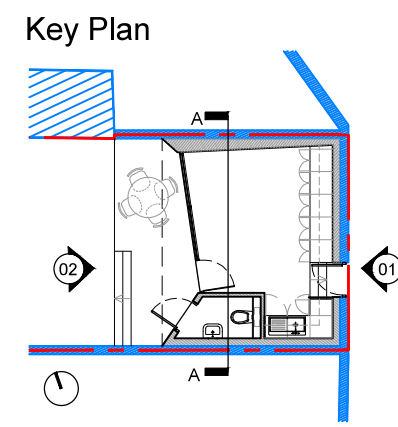

A ROOF AMENDED FROM PITCHED TO FLAT. PROPOSED BUILDING RECESSED 0.3M INTO GROUND 24,01.14 SR

REVISION DATE/DRAWN



PROJECT 32 HARMOOD STREET  
 CAMDEN  
 DRAWING TITLE PROPOSED FRONT AND  
 REAR ELEVATIONS AND  
 SECTION AA  
 DATE JAN 2013 SCALE 1:50 @ A3  
 DRAWN SR CHECK MG  
 STATUS PLANNING  
 JOB NUMBER AI\_2116  
 DRAWING NUMBER HS-12 REV A