

- NOTES
- 1 The Contractor must check and confirm dimensions
  - 2 All discrepancies must be reported and resolved by the Architect before works commence
  - 3 This drawing is not to be scaled
  - 4 All work and materials to be in accordance with current applicable Statutory Legislation and to comply with all relevant Codes of Practice and British Standards.

01. Zinc standing seam roofing.
02. Portland stone cladding.
- 03.i Ceramic Rainscreen cladding colour to match brick.
- 03.ii Hinged aluminium window shutter with ceramic rain screen insert.
04. Anodised aluminium windows.
05. Fritted glass panels.
06. Anodised aluminium shop front glazing.
07. Frameless glass balustrade with s/steel handrail.
08. Existing brick + windows refurbished.
09. New brick.
10. Aluminium louvre rail.
11. Metal gate.
12. Existing shop front refurbished.
13. New dorma windows.
14. Slate mansard roof.
15. Aluminium panel to match zinc.



01 SCALE 1:20 (A1)

02 SCALE 1:20 (A1)

03 SCALE 1:20 (A1)

04 SCALE 1:20 (A1)

**APPROVED**

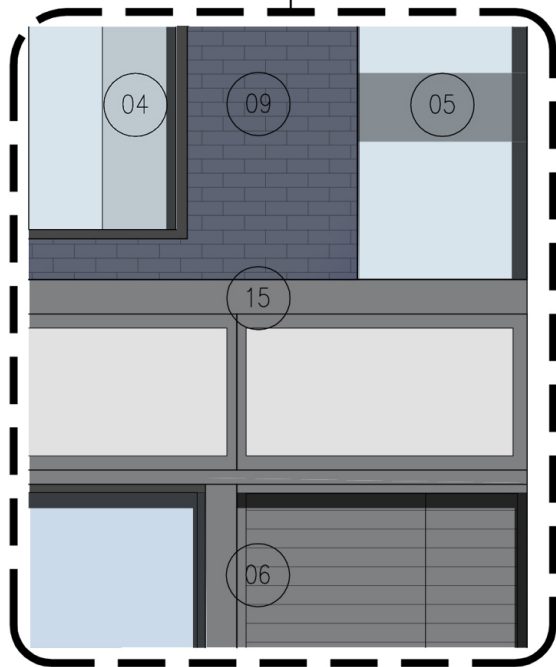
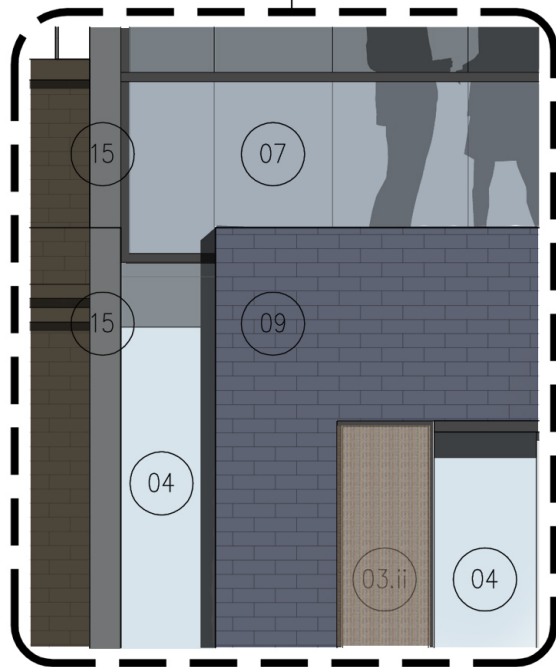
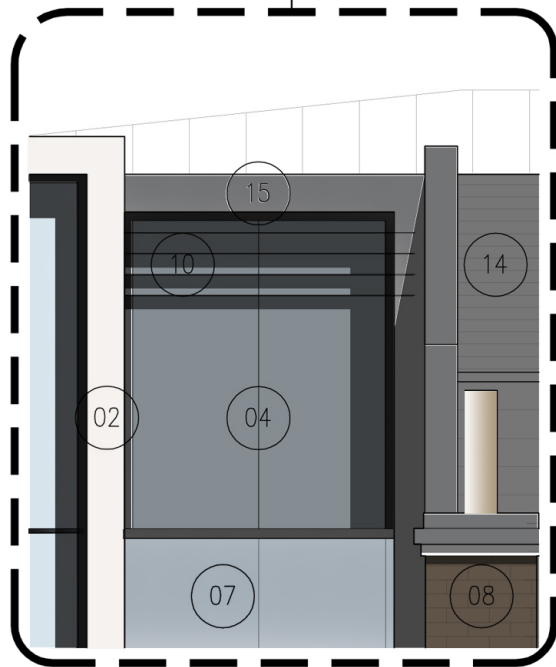
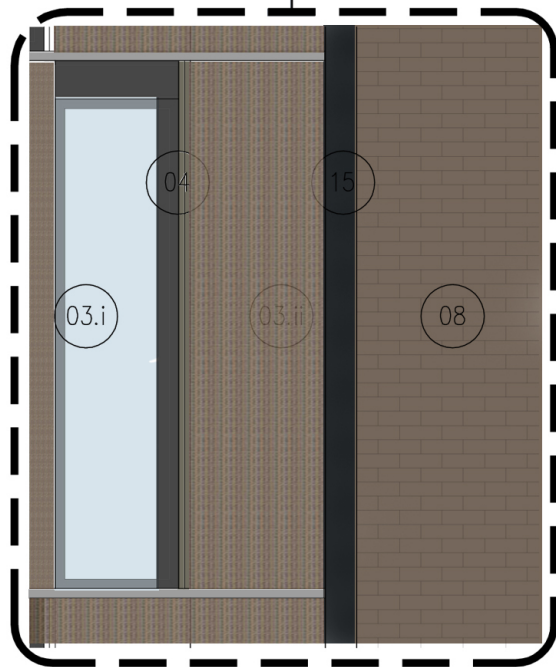

B PLANNING MODIFICATIONS	29/08/11
A PLANNING SUBMISSION	13/01/11
Rev	Date

**Rolfe Judd**

Architecture Planning Interiors  
Old Church Court, Claylands Road, The Oval, London SW8 1NZ  
T 020 7556 1500  
www.rolfe-judd.co.uk

Client  
DUKELEASE PROPERTIES

Project  
61-63 TOTTENHAM COURT ROAD  
1-9 GOODGE STREET

Drawing  
PROPOSED TOTTENHAM COURT RD DETAIL  
ELEVATION MATERIAL STUDY

Scale	Date	Drawn
1:100 (A1)	FEB 10	EM
Drawing No	Revision	
4840 / T(20) D02	B	
CAD Ref No	© Copyright Rolfe Judd Ltd	
G:\4840\T_Series\T20\T20002		