

- NOTES
- 1 The Contractor must check and confirm dimensions
 - 2 All discrepancies must be reported and resolved by the Architect before works commence
 - 3 This drawing is not to be scaled
 - 4 All work and materials to be in accordance with current applicable Statutory Legislation and to comply with all relevant Codes of Practice and British Standards.



APPROVED

E	PLANNING AMENDMENTS	01/09/11
D	PLANNING MODIFICATIONS	20/05/11
C	PLANNING SUBMISSION	13/05/11
B	ISSUED FOR PLANNING	10/12/10
A	ISSUED FOR PRESENTATION	05/10/10
Rev		Date

VENTILATION OUTLET BEHIND (TO BE ACCOMMODATED IN FUTURE SHOP FRONT)
 EX. SHOP TO BE RETAINED. NEW SHOP FRONT BY RENOVAT TO GUIDANCE BY PLANNERS
 EX. SHOP SIGNAGE TO BE CAREFULLY REMOVED AND ANY HISTORIC SHOP FRONT FEATURES RETAINED. NEW SIGNAGE ZONE DOTTED

Rolfe Judd

Architecture Planning Interiors
 Old Church Court, Claylands Road, The Oval, London SW8 1NZ
 T 020 7556 1500
 www.rolfe-judd.co.uk

Client
 DUKELEASE PROPERTIES

Project
 61-63 TOTTENHAM COURT ROAD
 1-9 GOODGE STREET

Drawing
 PROPOSED TOTTENHAM COURT RD
 ELEVATION

Scale	Date	Drawn
1:100 (A1)	FEB 10	EM
Drawing No	Date	Revision
4840 / T(20) E01		E
CAD Ref No.		
© NISQ(1) Series\T(20) E01		
© Copyright Rolfe Judd Ltd		

This scale is 100mm in length when printed at the size indicated in the title block.

- NOTES
- 1 The Contractor must check and confirm dimensions
 - 2 All discrepancies must be reported and resolved by the Architect before works commence
 - 3 This drawing is not to be scaled
 - 4 All work and materials to be in accordance with current applicable Statutory Legislation and to comply with all relevant Codes of Practice and British Standards.



63 Tottenham Court Rd

1-3 Goodge St

5-7 Goodge St

9 Goodge St

11 Goodge St

APPROVED

- | | | |
|---|-------------------------|----------|
| F | PLANNING AMENDMENTS | 01/09/11 |
| E | PLANNING MODIFICATIONS | 20/06/11 |
| D | PLANNING SUBMISSION | 03/03/11 |
| C | PLANT ON ROOF ADJUSTED | 02/02/11 |
| B | ISSUED FOR PLANNING | 10/12/10 |
| A | ISSUED FOR PRESENTATION | 06/10/10 |

Rev | Date

Rolfe Judd

Architecture Planning Interiors
 Old Church Court, Claylands Road, The Oval, London SW8 1NZ
 T 020 7556 1500
 www.rolfe-judd.co.uk

Client

DUKELEASE PROPERTIES

Project

61-63 TOTTENHAM COURT ROAD
 1-9 GOODGE STREET

Drawing

PROPOSED GOODGE ST ELEVATION

Scale	Date	Drawn
1:100 (A1)	FEB 10	BG

Drawing No	Revision
4840 / T(20) E02	F
CAD Ref No.	
© UNROL Series\T20\T20E02	
© Copyright Rolfe Judd Ltd	

This scale is 100mm in length when printed at the size indicated in the title block.

- NOTES
- 1 The Contractor must check and confirm dimensions
 - 2 All discrepancies must be reported and resolved by the Architect before works commence
 - 3 This drawing is not to be scaled
 - 4 All work and materials to be in accordance with current applicable Statutory Legislation and to comply with all relevant Codes of Practice and British Standards.



9 Goodge St 63 Tottenham Court Rd 5-7 Goodge St 1-3 Goodge St 62 Tottenham Court Rd

C PLANNING MODIFICATIONS	20/08/11
B PLANNING DECISION	03/05/11
A PLANNING SUBMISSION	13/05/11
Rev	Date

Rolfe Judd
 Architecture Planning Interiors
 Old Church Court, Claylands Road, The Oval, London SW8 1NZ
 T 020 7556 1500
 www.rolfe-judd.co.uk

Client
 DUKELEASE PROPERTIES

Project
 61-63 TOTTENHAM COURT ROAD
 1-9 GOODGE STREET

Drawing
 PROPOSED GOODGE ST
 REAR ELEVATION / 62 TCR SECTION

Scale	Date	Drawn
1:100 (A1)	DEC 10	BG
Drawing No	Date	Drawn
4840 / T(20) E03		BG
Revision	Date	Drawn
C		BG

This scale is 100mm in length when printed at the size indicated in the title block.
 10/04/11

- NOTES
- 1 The Contractor must check and confirm dimensions
 - 2 All discrepancies must be reported and resolved by the Architect before works commence
 - 3 This drawing is not to be sealed
 - 4 All work and materials to be in accordance with current applicable Statutory Legislation and to comply with all relevant Codes of Practice and British Standards.

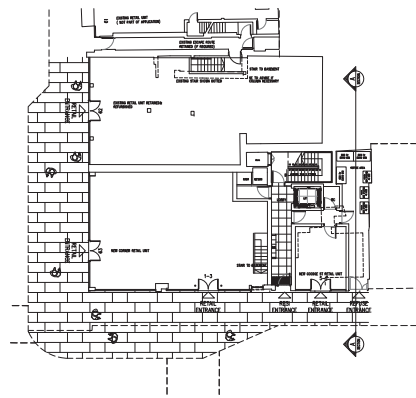

APPROVED

D	PLANNING AMENDMENTS	01/09/11
C	PLANNING MODIFICATIONS	20/08/11
B	PLANNING MODIFICATION	08/07/11
A	PLANNING SUBMISSION	13/07/11
Rev		Date

Rolfe Judd
 Architecture Planning Interiors
 Old Church Court, Claylands Road, The Oval, London SW8 1NZ
 T 020 7556 1500
 www.rolfe-judd.co.uk

5-7 Goodge Street 62 Tottenham Court Rd 61 Tottenham Court Rd 60 Tottenham Court Rd

Client
 DUKELEASE PROPERTIES

Project
 61-63 TOTTENHAM COURT ROAD
 1-9 GOODGE STREET

Drawing
 PROPOSED TOTTENHAM COURT RD
 REAR ELEVATION/SECTION A-A

Scale	Date	Drawn
1:100 (A1)	DEC 10	BG

Drawing No	Date	Revision
4840 / T(20) E04		D

CAD Ref No.
 © UNKOT Series\T20\T20E04
 © Copyright Rolfe Judd Ltd

This scale is 100mm in length when printed at the size indicated in the title block.

- NOTES
- 1 The Contractor must check and confirm dimensions
 - 2 All discrepancies must be reported and resolved by the Architect before works commence
 - 3 This drawing is not to be sealed
 - 4 All work and materials to be in accordance with current applicable Statutory Legislation and to comply with all relevant Codes of Practice and British Standards.

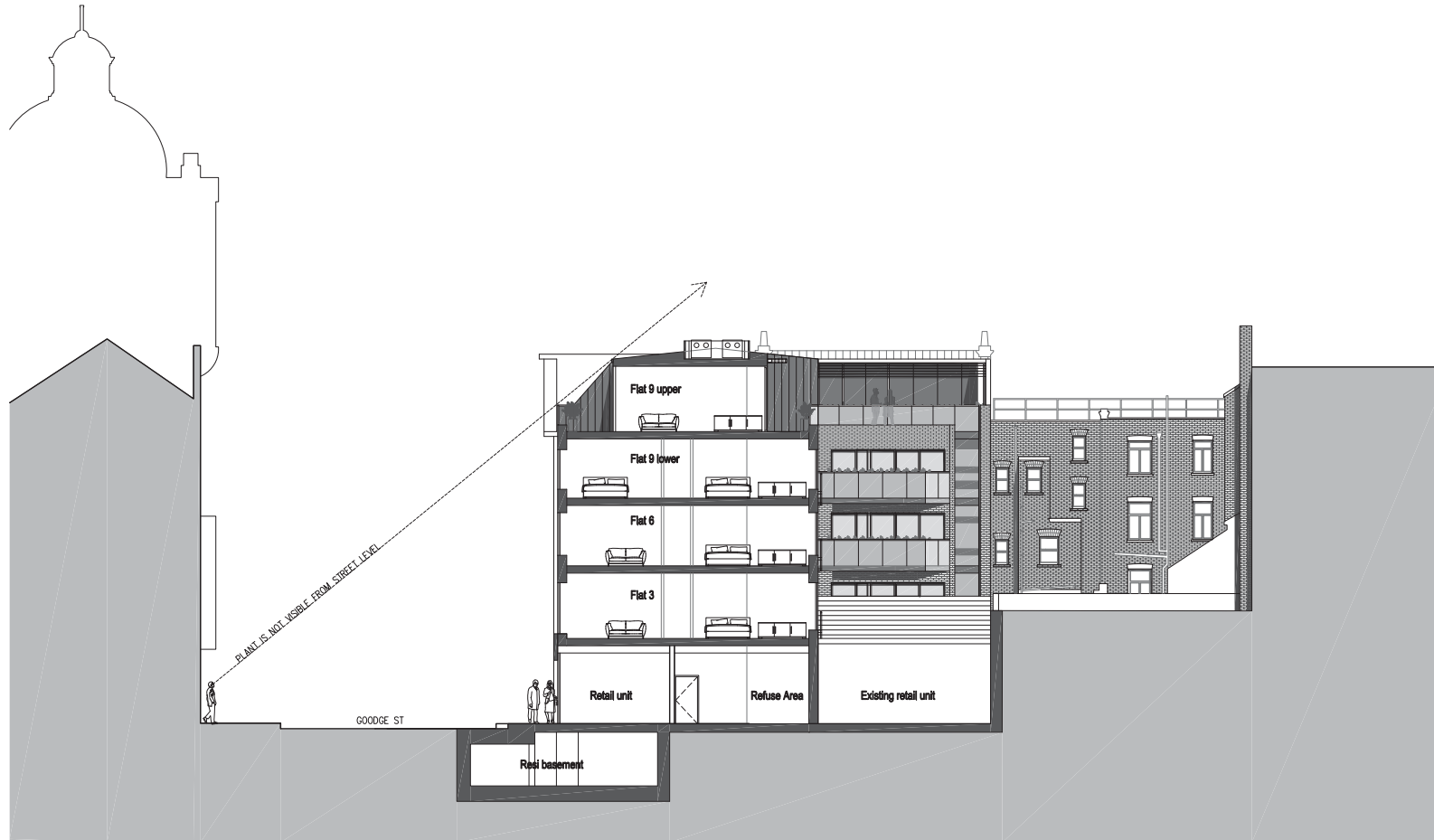

APPROVED

C PLANNING MODIFICATIONS 20/08/11
 B PLANNING DECISION 09/09/11
 A PLANNING SUBMISSION 13/07/11
 Rev | Date

Rolfe Judd

Architecture Planning Interiors
 Old Church Court, Claylands Road, The Oval, London SW8 1NZ
 T 020 7556 1500
 www.rolfe-judd.co.uk

Client
 DUKELEASE PROPERTIES

Project
 61-63 TOTTENHAM COURT ROAD
 1-9 GOODGE STREET

Drawing
 PROPOSED TOTTENHAM COURT RD
 REAR ELEVATION PLANT VISIBILITY

Scale	Date	Drawn
1:100 (A1)	MAR 11	EM

Drawing No	Revision
4840 / T(20) E05	C
CAD Ref No.	
© NAKOY Series\T20\T20E05	
© Copyright Rolfe Judd Ltd	

5-7 Goodge Street

62 Tottenham Court Rd

61 Tottenham Court Rd

60 Tottenham Court Rd

TOTTENHAM COURT ROAD

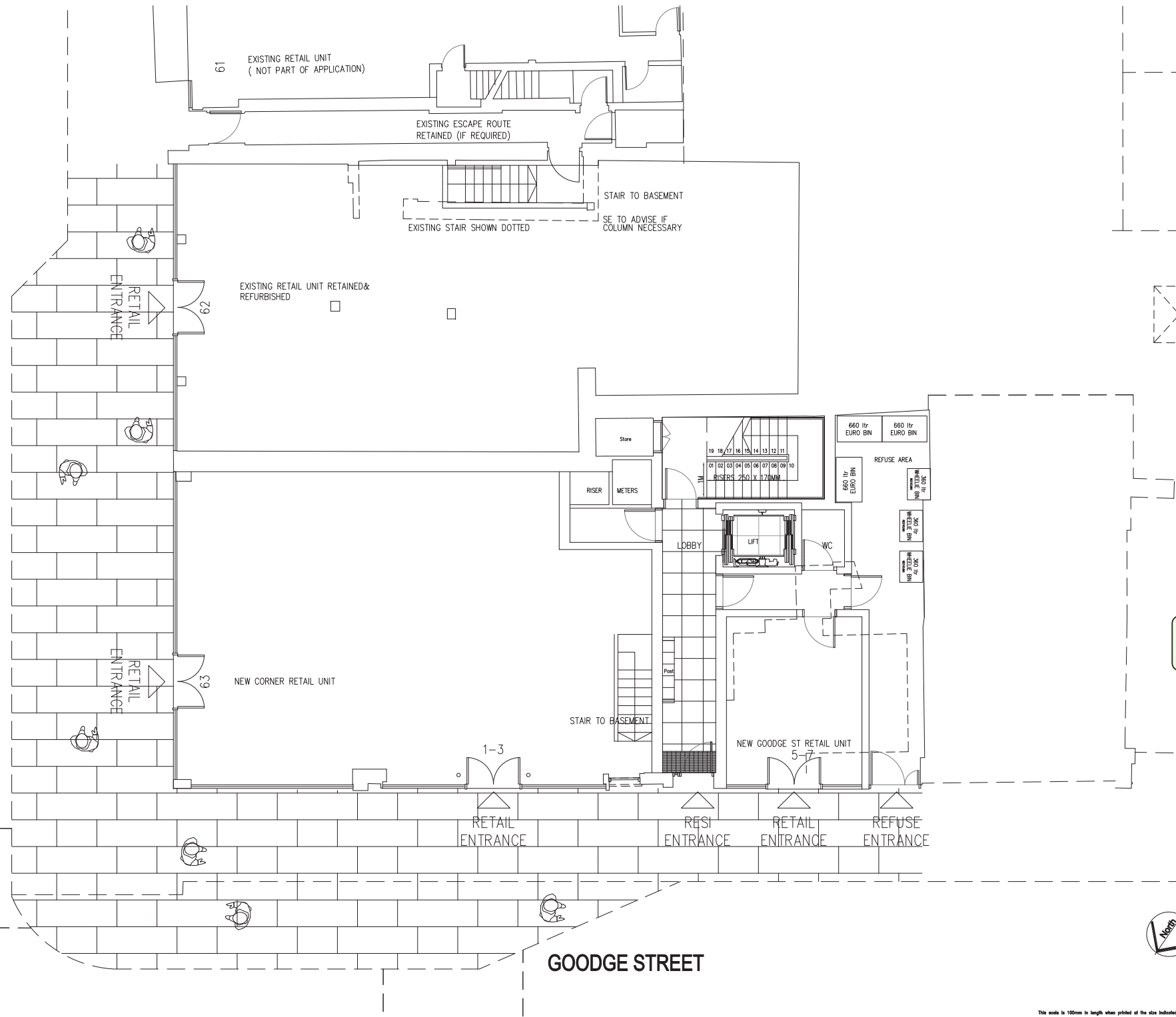

- NOTES
- 1 The Contractor must check and confirm dimensions
 - 2 All discrepancies must be reported and resolved by the Architect before works commence
 - 3 This drawing is not to be scaled
 - 4 All work and materials to be in accordance with current applicable Statutory Legislation and to comply with all relevant Codes of Practice and British Standards.

APPROVED

F PLANNING MODIFICATIONS	20/05/11
E PLANNING SUBMISSION	03/05/11
D STAIRS ADJUSTED TO BASEMENT ACCESS	16/05/11
C SURVEY UPDATE	03/02/11
B ISSUED FOR COMMENTS	03/05/10
A ISSUED FOR COMMENTS	19/05/10

Rolfe Judd
 Architecture Planning Interiors
 Old Church Court, Claylands Road, The Oval, London SW8 1NZ
 T 020 7556 1500
 www.rolfe-judd.co.uk

Client
 DUKELEASE PROPERTIES

Project
 61-63 TOTTENHAM COURT ROAD
 1-9 GOODGE STREET

Drawing
 PROPOSED GROUND FLOOR PLAN

Scale	Date	Drawn
1:50 (A1) 1:100 (A3)	FEB 10	EM
Drawing No	Date	Drawn
4840 / T(20) P00		EM
CAD Ref No	Revision	
© UNICOL Series\T20\T20P00	F	
© Copyright Rolfe Judd Ltd		

This scale is 100mm in length when printed at the size indicated in the title block.

- NOTES
- 1 The Contractor must check and confirm dimensions
 - 2 All discrepancies must be reported and resolved by the Architect before works commence
 - 3 This drawing is not to be scaled
 - 4 All work and materials to be in accordance with current applicable Statutory Legislation and to comply with all relevant Codes of Practice and British Standards.



APPROVED

E PLANNING MODIFICATIONS	20/06/11
D PLANNING SUBMISSION	03/05/11
C SURVEY UPDATE	03/05/11
B ISSUED FOR COMMENTS	09/05/10
A ISSUED FOR COMMENTS	19/05/10
Rev	Date

Rolfe Judd
 Architecture Planning Interiors
 Old Church Court, Claylands Road, The Oval, London SW8 1NZ
 T 020 7556 1500
 www.rolfe-judd.co.uk

Client
 DUKELEASE PROPERTIES

Project
 61-63 TOTTENHAM COURT ROAD
 1-9 GOODGE STREET

Drawing
 PROPOSED FIRST FLOOR PLAN

Scale	Date	Drawn
1:50 (A1) 1:100 (A3)	FEB 10	EM

Drawing No	Revision
4840 / T(20) P01	E
CAD Ref No.	
© ROLFE JUDD Series\T20\T20P01	
© Copyright Rolfe Judd Ltd	



This scale is 100mm in length when printed at the size indicated in the title block.

- NOTES
- 1 The Contractor must check and confirm dimensions
 - 2 All discrepancies must be reported and resolved by the Architect before works commence
 - 3 This drawing is not to be sealed
 - 4 All work and materials to be in accordance with current applicable Statutory Legislation and to comply with all relevant Codes of Practice and British Standards.

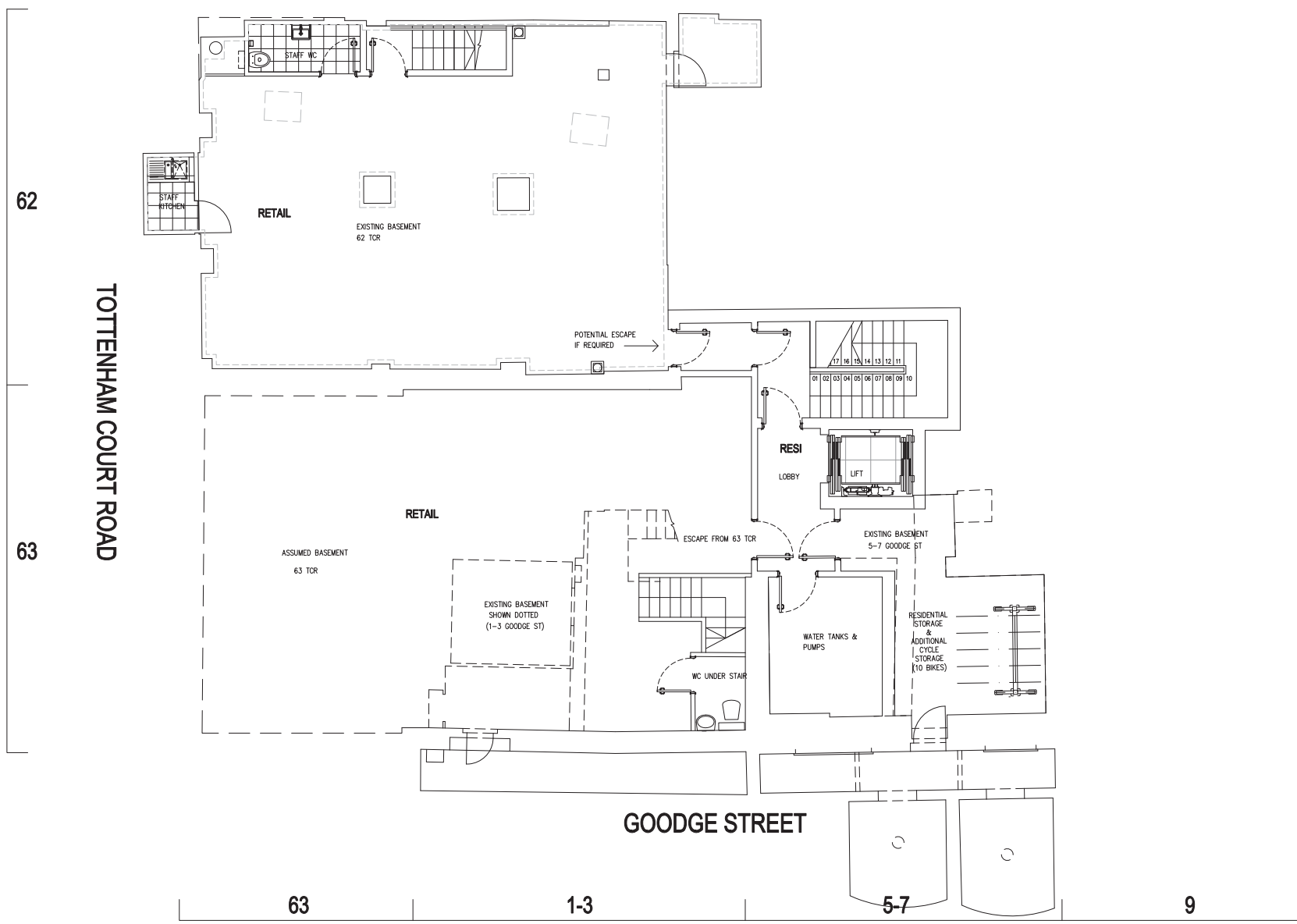

APPROVED

D PLANNING MODIFICATIONS	20/05/11
C PLANNING SUBMISSION	20/03/11
E BASINMENTS ADJUSTED	16/07/11
A SURVEY UPDATE	05/02/11
Rev	Date

Rolfe Judd
 Architecture Planning Interiors
 Old Church Court, Claylands Road, The Oval, London SW8 1NZ
 T 020 7556 1500
 www.rolfe-judd.co.uk

Client
 DUKELEASE PROPERTIES

Project
 61-63 TOTTENHAM COURT ROAD
 1-9 GOODGE STREET

Drawing
 PROPOSED BASEMENT FLOOR PLAN

Scale	Date	Drawn
1:50 (A1) 1:100 (A3)	APR 10	EM
Drawing No	Date	Revision
4840 / T(20) P-1		D
CAD Ref No		
© ROLFE JUDD Series\T20\T20P-1		
© Copyright Rolfe Judd Ltd		



This scale is 100mm in length when printed at the size indicated in the title block.

- NOTES
- 1 The Contractor must check and confirm dimensions
 - 2 All discrepancies must be reported and resolved by the Architect before works commence
 - 3 This drawing is not to be scaled
 - 4 All work and materials to be in accordance with current applicable Statutory Legislation and to comply with all relevant Codes of Practice and British Standards.



APPROVED

E	PLANNING MODIFICATIONS	20/06/11
D	PLANNING SUBMISSION	03/05/11
C	SURVEY UPDATE	03/05/11
B	ISSUED FOR COMMENTS	03/05/10
A	ISSUED FOR COMMENTS	19/05/10
Rev		Date

Rolfe Judd
 Architecture Planning Interiors
 Old Church Court, Claylands Road, The Oval, London SW8 1NZ
 T 020 7556 1500
 www.rolfe-judd.co.uk

Client
 DUKELEASE PROPERTIES

Project
 61-63 TOTTENHAM COURT ROAD
 1-9 GOODGE STREET

Drawing
 PROPOSED SECOND FLOOR PLAN

Scale	Date	Drawn
1:50 (A1) 1:100 (A3)	FEB 10	EM
Drawing No	Revision	
4840 / T(20) P02	E	
CAD Ref No		
© RJA/JL/Serwa/T20/T20P02		
© Copyright Rolfe Judd Ltd		

This scale is 100mm in length when printed at the size indicated in the title block.

- NOTES
- 1 The Contractor must check and confirm dimensions
 - 2 All discrepancies must be reported and resolved by the Architect before works commence
 - 3 This drawing is not to be scaled
 - 4 All work and materials to be in accordance with current applicable Statutory Legislation and to comply with all relevant Codes of Practice and British Standards.



APPROVED

E PLANNING MODIFICATIONS	20/06/11
D PLANNING SUBMISSION	03/05/11
C SURVEY UPDATE	03/02/11
B ISSUED FOR COMMENTS	03/09/10
A ISSUED FOR COMMENTS	19/03/10
Rev	Date

Rolfe Judd
 Architecture Planning Interiors
 Old Church Court, Claylands Road, The Oval, London SW8 1NZ
 T 020 7556 1500
 www.rolfe-judd.co.uk

Client
 DUKELEASE PROPERTIES

Project
 61-63 TOTTENHAM COURT ROAD
 1-9 GOODGE STREET

Drawing
 PROPOSED THIRD FLOOR PLAN

Scale	Date	Drawn
1:50 (A1) 1:100 (A3)	FEB 10	EM

Drawing No	Revision
4840 / T(20) P03	E
CAD Ref No.	
© ROLFE JUDD Series\T20\T20P03	
© Copyright Rolfe Judd Ltd	



This scale is 100mm in length when printed at the size indicated in the title block.

- NOTES
- 1 The Contractor must check and confirm dimensions
 - 2 All discrepancies must be reported and resolved by the Architect before works commence
 - 3 This drawing is not to be scaled
 - 4 All work and materials to be in accordance with current applicable Statutory Legislation and to comply with all relevant Codes of Practice and British Standards.



APPROVED

F	PLANNING MODIFICATIONS	20/06/11
E	PLANNING SUBMISSION	03/02/11
D	SURVEY UPDATE	03/02/11
B	ISSUED FOR COMMENTS	06/02/10
A	ISSUED FOR COMMENTS	09/09/10
A	ISSUED FOR COMMENTS	19/03/10

Rolfe Judd
 Architecture Planning Interiors
 Old Church Court, Claylands Road, The Oval, London SW8 1NZ
 T 020 7556 1500
 www.rolfe-judd.co.uk

Client
 DUKELEASE PROPERTIES

Project
 61-63 TOTTENHAM COURT ROAD
 1-9 GOODGE STREET

Drawing
 PROPOSED FOURTH FLOOR PLAN

Scale	Date	Drawn
1:50 (A1) 1:100 (A3)	FEB 10	EM
Drawing No	Date	Drawn
4840 / T(20) P04		EM
Revision	Date	Drawn
F		

This scale is 100mm in length when printed at the size indicated in the title block.



- NOTES
- 1 The Contractor must check and confirm dimensions
 - 2 All discrepancies must be reported and resolved by the Architect before works commence
 - 3 This drawing is not to be sealed
 - 4 All work and materials to be in accordance with current applicable Statutory Legislation and to comply with all relevant Codes of Practice and British Standards.

TOTTENHAM COURT ROAD

62

63

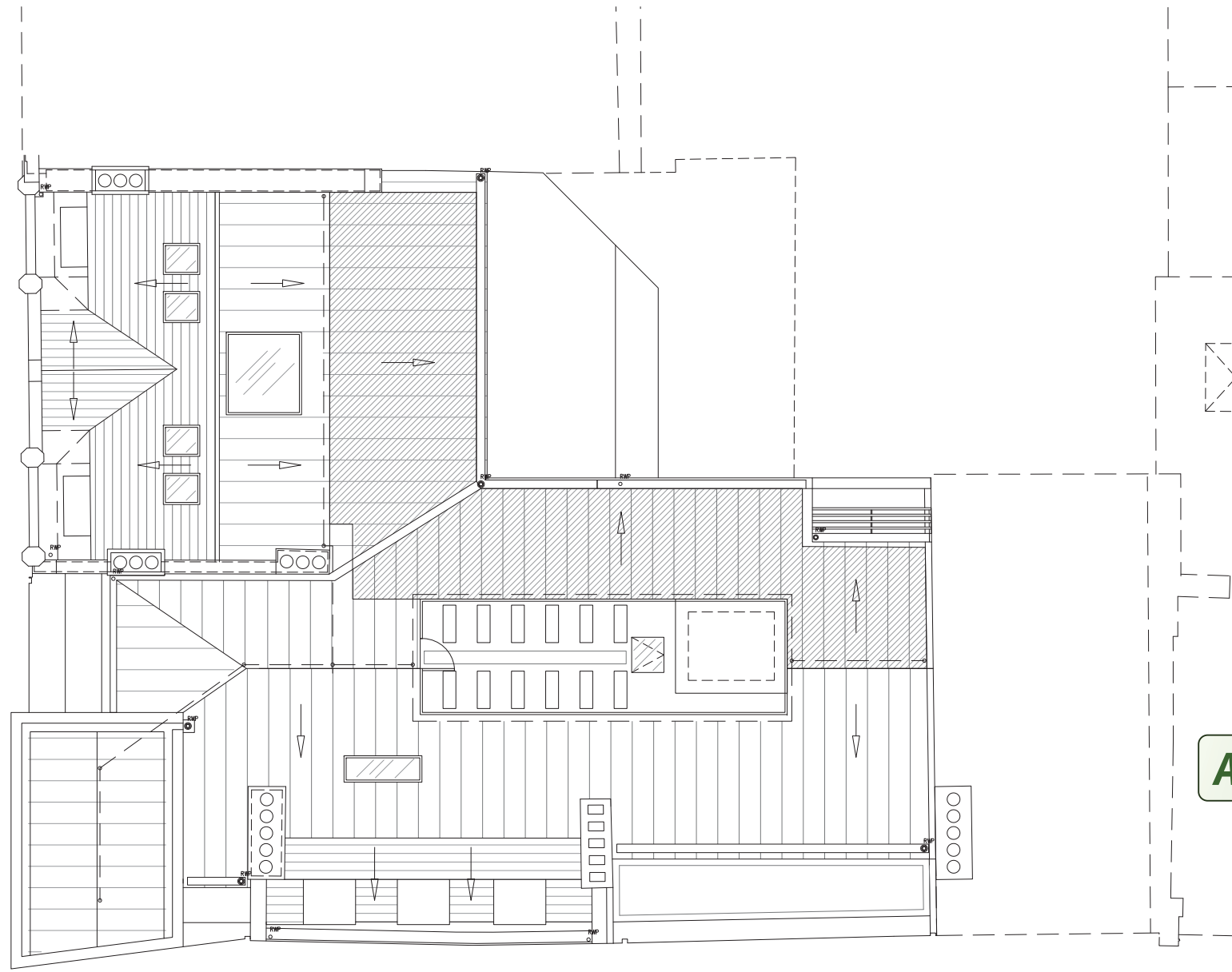

GOODGE STREET

63

1-3

5-7

9

APPROVED

Rev	Date
E	01/09/11
D	20/08/11
C	20/05/11
B	02/05/11
A	02/02/11

Rolfe Judd
 Architecture Planning Interiors
 Old Church Court, Claylands Road, The Oval, London SW8 1NZ
 T 020 7556 1500
 www.rolfe-judd.co.uk

Client
 DUKELEASE PROPERTIES

Project
 61-63 TOTTENHAM COURT ROAD
 1-9 GOODGE STREET

Drawing
 PROPOSED ROOF PLAN

Scale	Date	Drawn
1:50 (A1) 1:100 (A3)	FEB 10	EM
Drawing No	Revision	Date
4840 / T(20) P05	E	
<small>CAD Ref No: © UNICL Series\T20\T20P05 © Copyright Rolfe Judd Ltd</small>		

This scale is 100mm in length when printed at the size indicated in the title block.

- NOTES
- 1 The Contractor must check and confirm dimensions
 - 2 All discrepancies must be reported and resolved by the Architect before works commence
 - 3 This drawing is not to be sealed
 - 4 All work and materials to be in accordance with current applicable Statutory Legislation and to comply with all relevant Codes of Practice and British Standards.

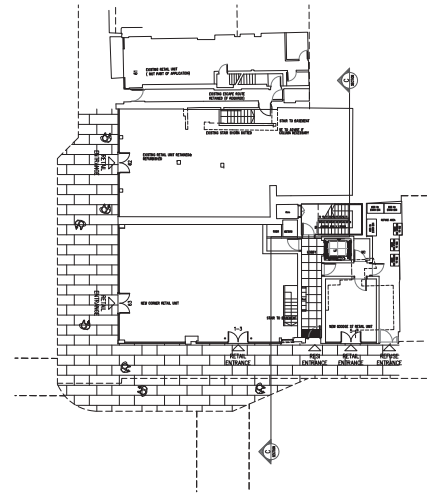

APPROVED

A PLANNING AMENDMENTS 01/09/11
 Rev | Date

Rolfe Judd
 Architecture Planning Interiors
 Old Church Court, Claylands Road, The Oval, London SW8 1NZ
 T 020 7556 1500
 www.rolfe-judd.co.uk

Client
 DUKELEASE PROPERTIES

Project
 61-63 TOTTENHAM COURT ROAD
 1-9 GOODGE STREET

Drawing
 PROPOSED 1-3 GOODGE ST
 SECTION

Scale	Date	Drawn
1:100 (A1) 1:200 (A3)	AUG 11	LB
Drawing No	Revision	
4840 / T(20) S02	A	
CAD Ref No:		
© NAKO (Series) T201/220502		
© Copyright Rolfe Judd Ltd		

This scale is 100mm in length when printed at the size indicated in the title block.