

Elevation 1

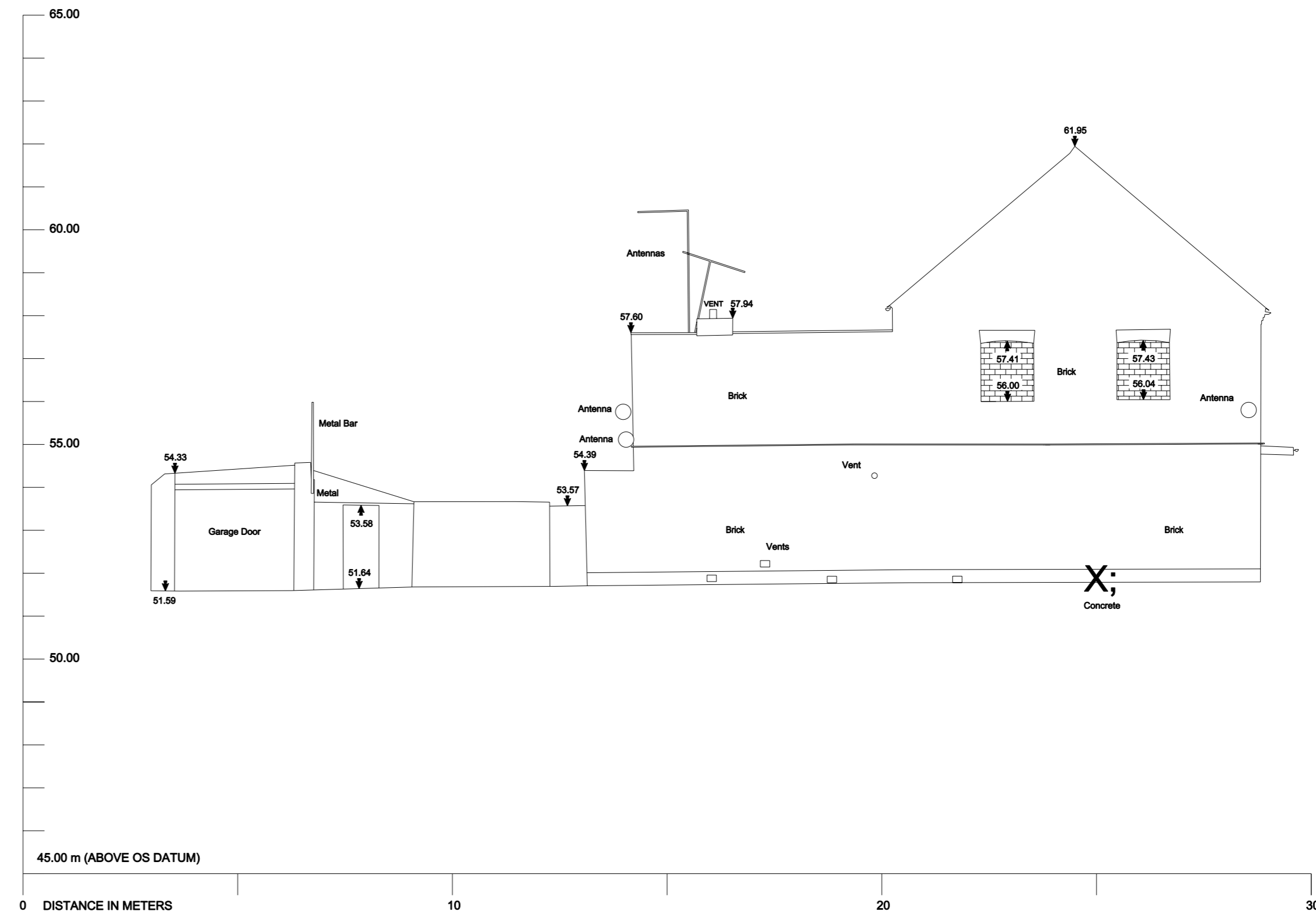

Elevation 2

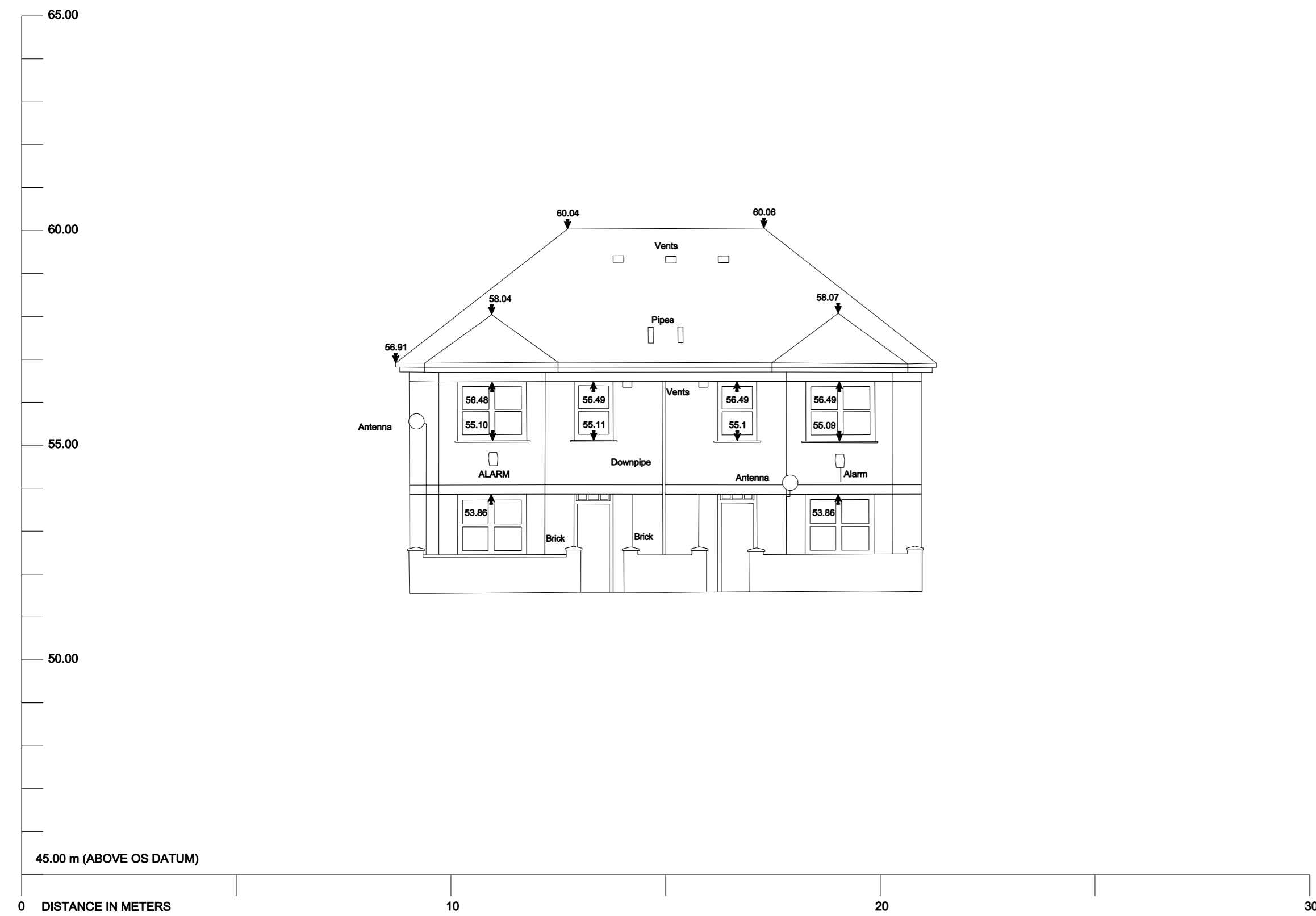

Elevation 3

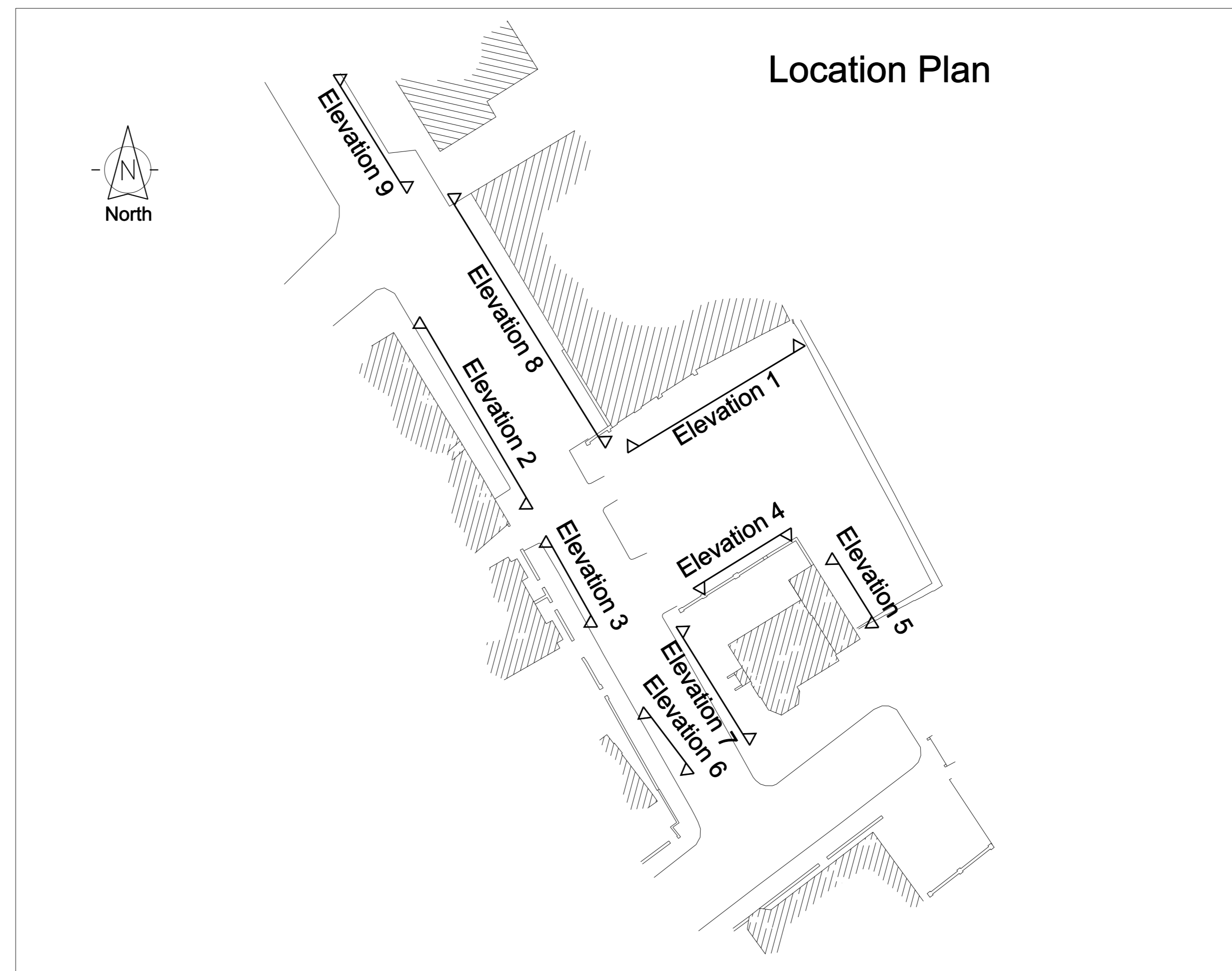

**LEGEND**  
Street Furniture & Services

○ 048 Gas Valve	○ VE Valve	○ CB Bollard
○ 071 Gully	○ SC Stop Cock	○ Bus Shelter
○ H Fire Hydrant	○ TP Top of Pipe	○ GATE Gate
○ IC Inspection Cover	○ AV Air Valve	○ LS Lamp Stand
○ ICE (Cable TV) (Electrical)	○ DUCT Duct	○ PBOX Phone Box
○ ICT (Telecoms)	○ FORTIC Fiber Optic	○ POLE Pole
○ MCH Circular Manhole	○ EP Electricity Pole	○ SDM Sign
○ MSH Manhole Square	○ TP Telegraph Pole	○ SBW Waste Bin
○ FWH Foul Manhole	○ STAY Stay for pole	○ TL Traffic Light
○ SWM Surface Water MH	○ Over Head Wires	○ TWC Traffic Cabinet
○ WM Water Main	○ EBX Electricity Cabinet	○ RS Road Sign

**Natural Features**

○ Natural Surface	○ Tree Coniferous
○ Contour lines	○ Tree Deciduous
○ Bottom of Slope	○ Treenline
○ Top of Slope	○ Bush
○ LAKE Lake Line	○ Top of Tree
○ POND Pond Line	○ Hedge Line
○ RIVER River	○ Scrub
○ Stream	○ Overgrowth
○ Water Level	○ Invert Level

**Built Features Roads & Road Markings**

○ Building	○ Survey Station	○ Floor Level
○ Wall	○ Hard Surface	○ Ceiling Height
○ Edge of Road	○ FL Floor Level	○ False Ceiling Height
○ Footpath	○ APEX Apex Height	○ BH Beam Height
○ Kerb (bottom)	○ EAVES Eaves Height	○ DH Door Height
○ Kerb (top)	○ PARAPET Parapet Height	○ FLOOR Floor to CIL
○ CRASH CRASH BARRIER	○ SOFF Underside of Soffit	○ CH CIL to Head
○ Line of Fence	○ Top of Wall Level	○ AC Air Conditioner
○ Concrete Base	○ LD Land Drain	○ Arrows Point Up
○ Surface Change	○ Step Level	○ Sloping Ceiling
	○ Fire Door	

**Golf**

○ FAWY Fair Way
○ GREE Green
○ TBOX Tee Box

**Murphy Surveys Ltd. Disclaimer**

The user or recipient of this survey data understands and acknowledges this data may be inaccurate or contain errors or omissions and the user or recipient assumes full responsibility for any risks or damages resulting from, arising from, or in connection with any use of or reliance upon data displayed herein. Although significant care has been exercised to produce surveys that satisfy survey accuracy standards, these surveys are only as accurate as the source data from which they were compiled. Although all reasonable steps have been taken to locate all features visible at the time of the survey, there is no guarantee that all will be shown on the drawing, as some above ground features may have obstructed the survey. Wherever possible, areas unable to be surveyed will be labelled as "UTS".

The Company shall not be liable for any inaccuracy of the data provided beyond the specified scale or accuracy, or for any matters resulting from their use for purposes other than that stated in the Contract. No liability shall attach to the Surveyor in respect of any consequential loss or damages suffered by the Client.

The Client must promptly notify the Company of any errors in mapping of which it becomes aware. If misleading, inaccurate or otherwise inappropriate information is brought to the Company's attention or the Company itself identifies any such imprecision or error in a survey, it shall use its reasonable endeavours to fix or remove it and if necessary in certain instances, the Company being on notice of any such misleading, inaccurate or otherwise inappropriate information, it will re-conduct the survey and reproduce the data to within the specified scale or accuracy.

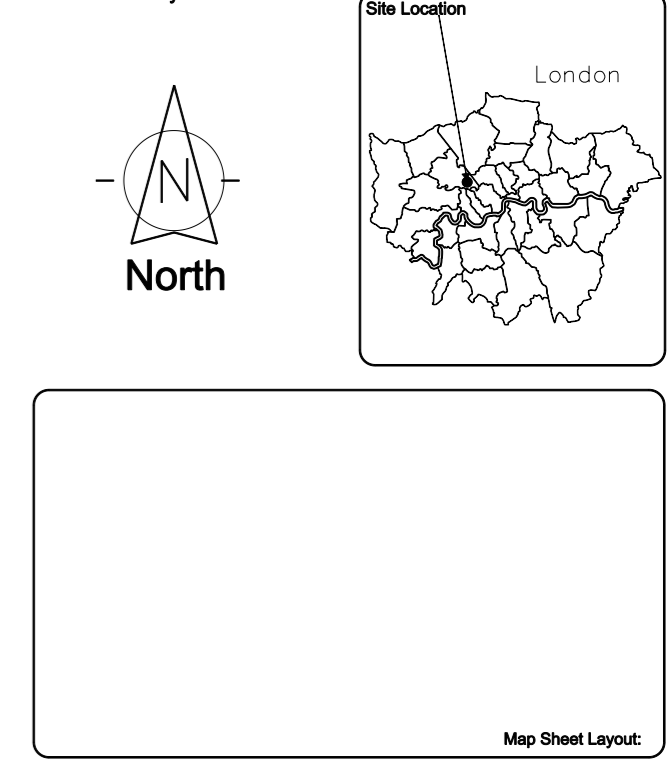

Surveyed by: MZ, BK	Date: 08/12/2013	Datum: OSGB
Drawn by: MZ, BK	Date: 10/12/2013	Grid System: OSGB
Checked by: AOK	Date: 10/12/2013	

No	Date	Description
A	10/12/13	Final Drawing
B	22/01/14	Location Plan Added
C	28/01/14	Elevations 7-9 included



  
**murphy** SURVEYS  
 GLOBAL CONSULTING SURVEYORS  
 Topographic surveys, Measured Building Surveys, Setting-Out, As-Built Surveys, Hydrographic Surveys, Legal Mapping, Pipeline Surveys, Service Location, Ground Penetrating Radar, Laser Scanning, Aerial Photography  
 London Glasgow Belfast Cork Kildare  
 UK Head Office: 9 Devonshire Square, London EC2M 4YF. Phone: (+44) 020 3178 6644. Email: london@murphysurveys.co.uk  
[www.murphysurveys.co.uk](http://www.murphysurveys.co.uk)

Client:	Pocket Living
Project:	Oak Grove
Date:	28/01/2014
Scale:	1:100@A1
Description:	External Elevations 1-3
Drawing Number:	MSL8720-E-RevC-01