

Elevation 7

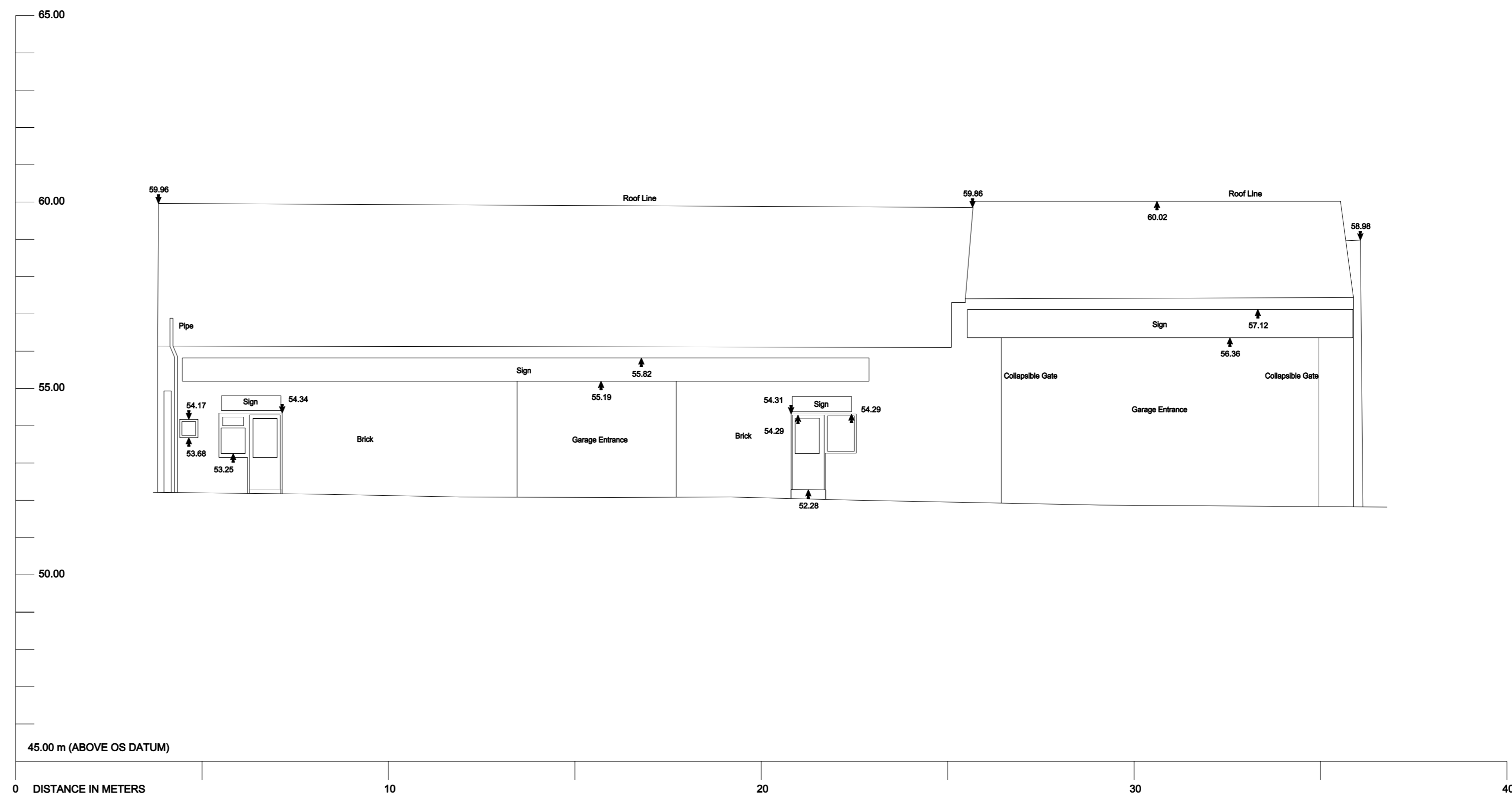

Elevation 8

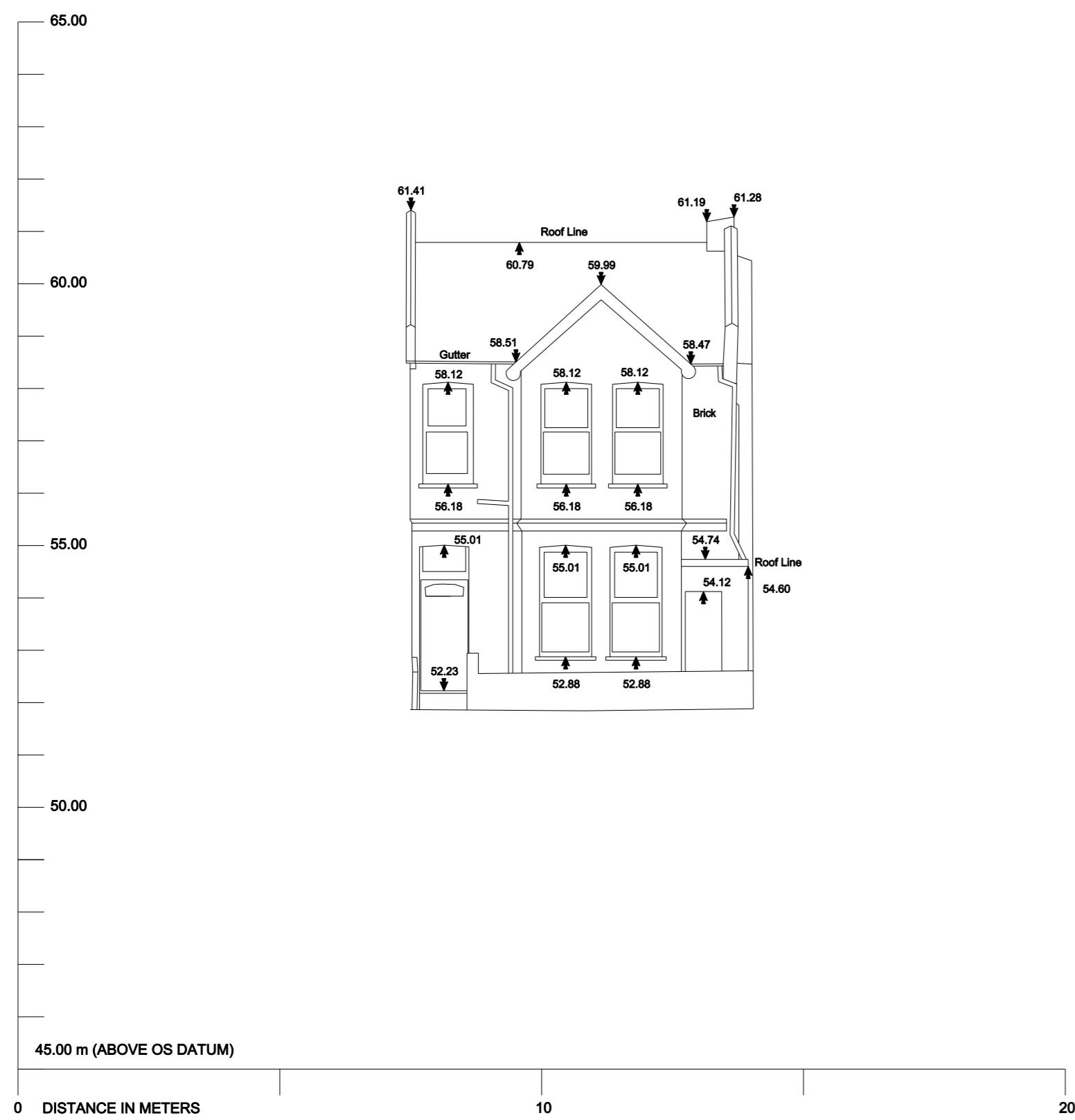

Elevation 9

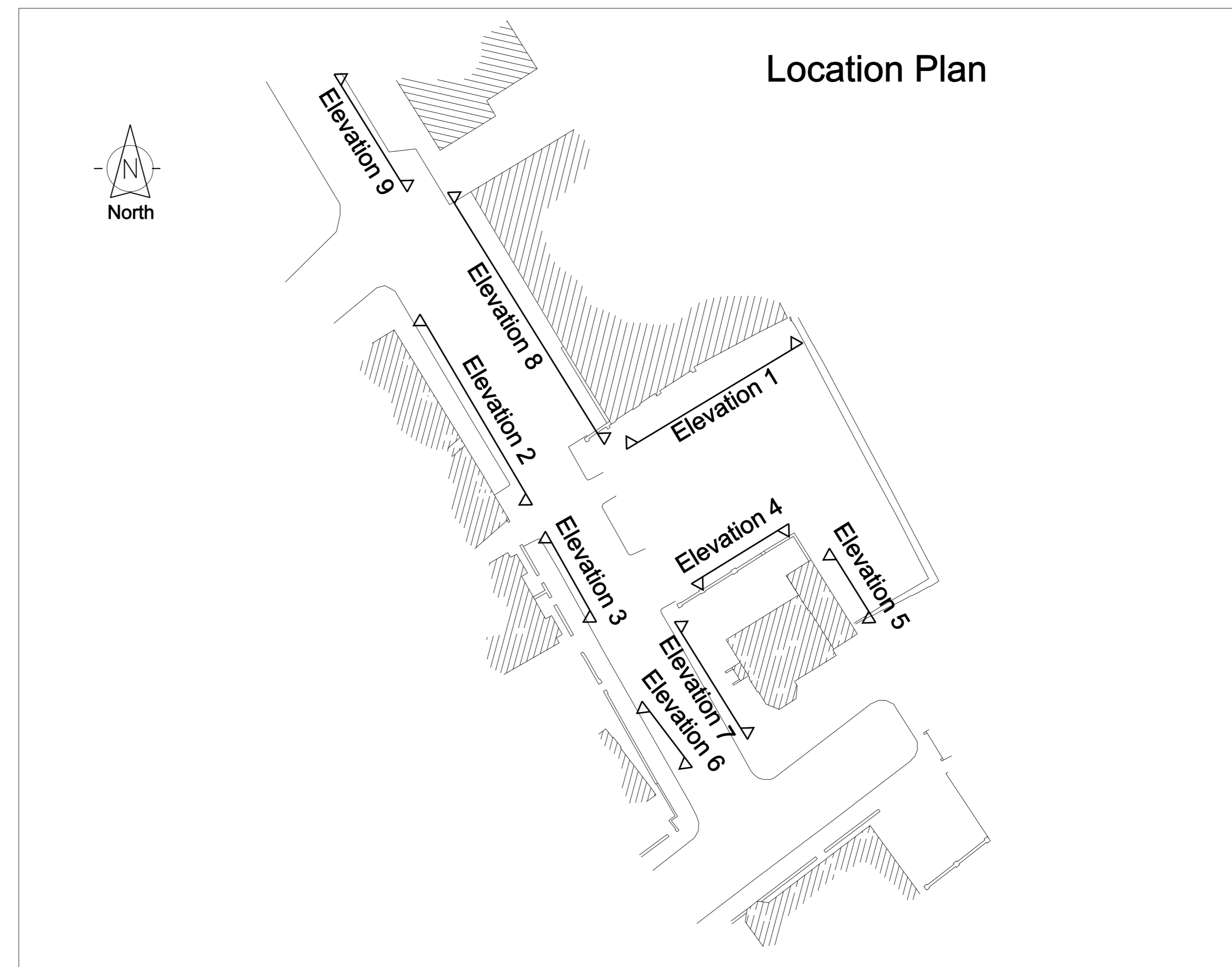

Location Plan

LEGEND

Street Furniture & Services

- Gas Valve
- Gully
- Fire Hydrant
- Inspection Cover
- Cable TV (Electrical)
- Telephone
- Circular Manhole
- Manhole Square
- Foul Manhole
- Surface Water MH
- Water Main
- Valve
- Stop Cock
- Top Valve
- Top Pipe
- Air Valve
- Duct
- Fiber Optic
- Electricity Pole
- Telegraph Pole
- Stay for pole
- Over Head Wire
- Electricity Cabinet
- Boiler
- Bus Shelter
- Gate
- Lamp Stand
- Post Office Box
- Pole
- Sign
- Waste Bin
- Traffic Light
- Traffic Cabinet
- Road Sign

Natural Features

- Natural Surface
- Contour Lines
- Bottom of Slope
- Top of Slope
- Lake Line
- Pond Line
- River
- Stream
- Water Level
- Tree Coniferous
- Tree Deciduous
- Treeline
- Bush
- Top of Tree
- Hedge Line
- Scrub
- Overgrowth
- Invert Level

Built Features Roads & Road Markings

- Building
- Wall
- Edge of Road
- Footpath
- Kerb (bottom)
- Kerb (top)
- Crash Barrier
- Line of Fence
- Concrete Base
- Surface Change
- Survey Station
- Hard Surface
- Floor Level
- Apex Height
- Eaves Height
- Parapet Height
- Underside of Soffit
- Top of Wall Level
- Step Level
- Land Drain
- Floor Level
- Beam Height
- Door Height
- Floor to Cill
- Cill to Head
- Height
- Air Conditioner
- Arrows Point Up
- Sloping Ceiling
- Fire Door

Internal Survey Features

- Ceiling Height
- False Ceiling Height
- Beam Height
- Door Height
- Floor to Cill
- Cill to Head
- Height
- Air Conditioner
- Arrows Point Up
- Sloping Ceiling
- Fire Door

Golf

- Fair Way
- Green
- Tea Box

Murphy Surveys Ltd. Disclaimer

The user or recipient of this survey data understands and acknowledges this data may be inaccurate or contain errors or omissions and the user or recipient assumes full responsibility for any risks or damages resulting from, arising from, or in connection with any use of or reliance upon data displayed herein. Although significant care has been exercised to produce surveys that satisfy survey accuracy standards, these surveys are only as accurate as the source data from which they were compiled. Although all reasonable steps have been taken to locate all features visible at the time of the survey, there is no guarantee that all will be shown on the drawing, as some above ground features may have obstructed the survey. Wherever possible, areas unable to be surveyed will be labelled as "UTS".

The Company shall not be liable for any inaccuracy of the data provided beyond the specified scale or accuracy, or for any matters resulting from their use for purposes other than that stated in the Contract. No liability shall attach to the Surveyor in respect of any consequential loss or damages suffered by the Client.

The Client must promptly notify the Company of any errors in mapping of which it becomes aware. If misleading, inaccurate or otherwise inappropriate information is brought to the Company's attention or the Company itself identifies any such imprecision or error in a survey, it shall use its reasonable endeavours to fix or remove it and if necessary in certain instances, the Company being on notice of any such misleading, inaccurate or otherwise inappropriate information, it will re-conduct the survey and reproduce the data to within the specified scale or accuracy.

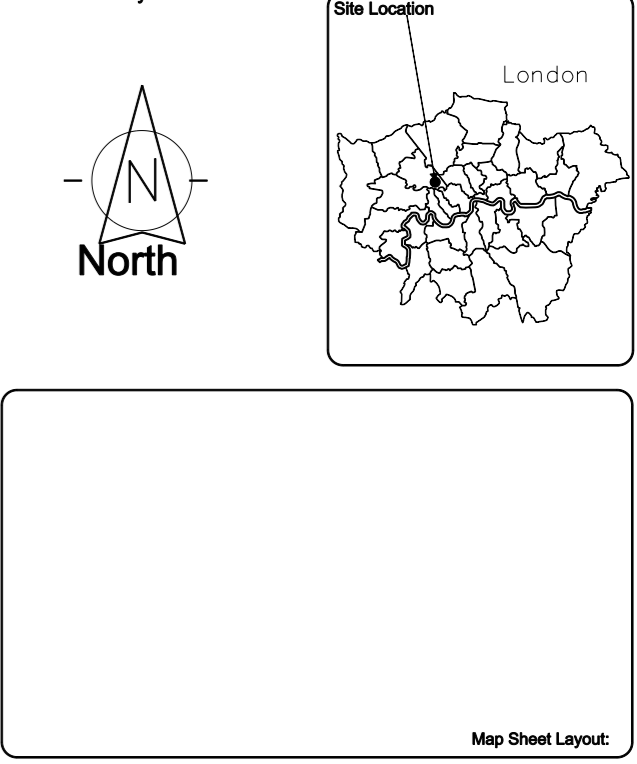

Drawn by: MZ, BK	Date: 08/12/2013	Datum: OSGB
Checked by: AOK	Date: 10/12/2013	Grid System: OSGB

No	Date	Description
A	10/12/13	Final Drawing
B	22/01/14	Location Plan Added
C	28/01/14	Elevations 7-9 Included



murphy
SURVEYS
GLOBAL CONSULTING SURVEYORS

Topographic surveys, Measured Building Surveys, Setting-Out, As-Built Surveys, Hydrographic Surveys, Legal Mapping, Pipeline Surveys, Services Location, Ground Penetrating Radar, Laser Scanning, Aerial Photography

London Glasgow Belfast Cork Kildare

UK Head Office
9 Devonshire Square
London
EC2M 4YF

Phone: (+44) 020 3178 6644
Email: london@murphysurveys.co.uk

www.murphysurveys.co.uk

Client:	Pocket Living
Project:	Oak Grove
Date:	28/01/2014
Scale:	1:100@A1
Description:	External Elevations 7-9
Drawing Number:	MSL8720-E-RevC-03