

0 1 2 3 4 8m

NOTES

PLANNING

NOTE:

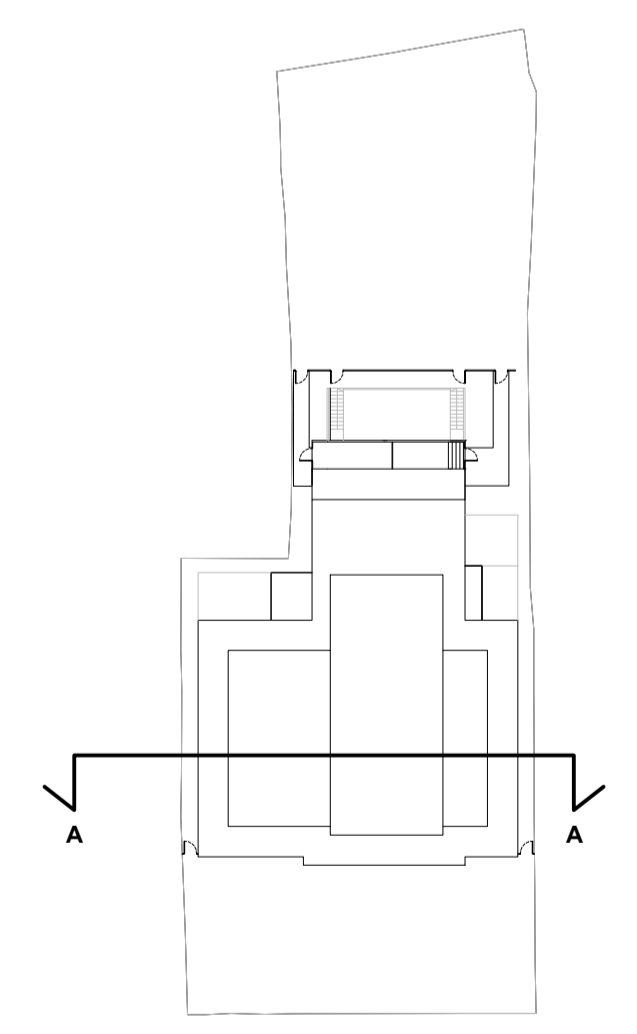
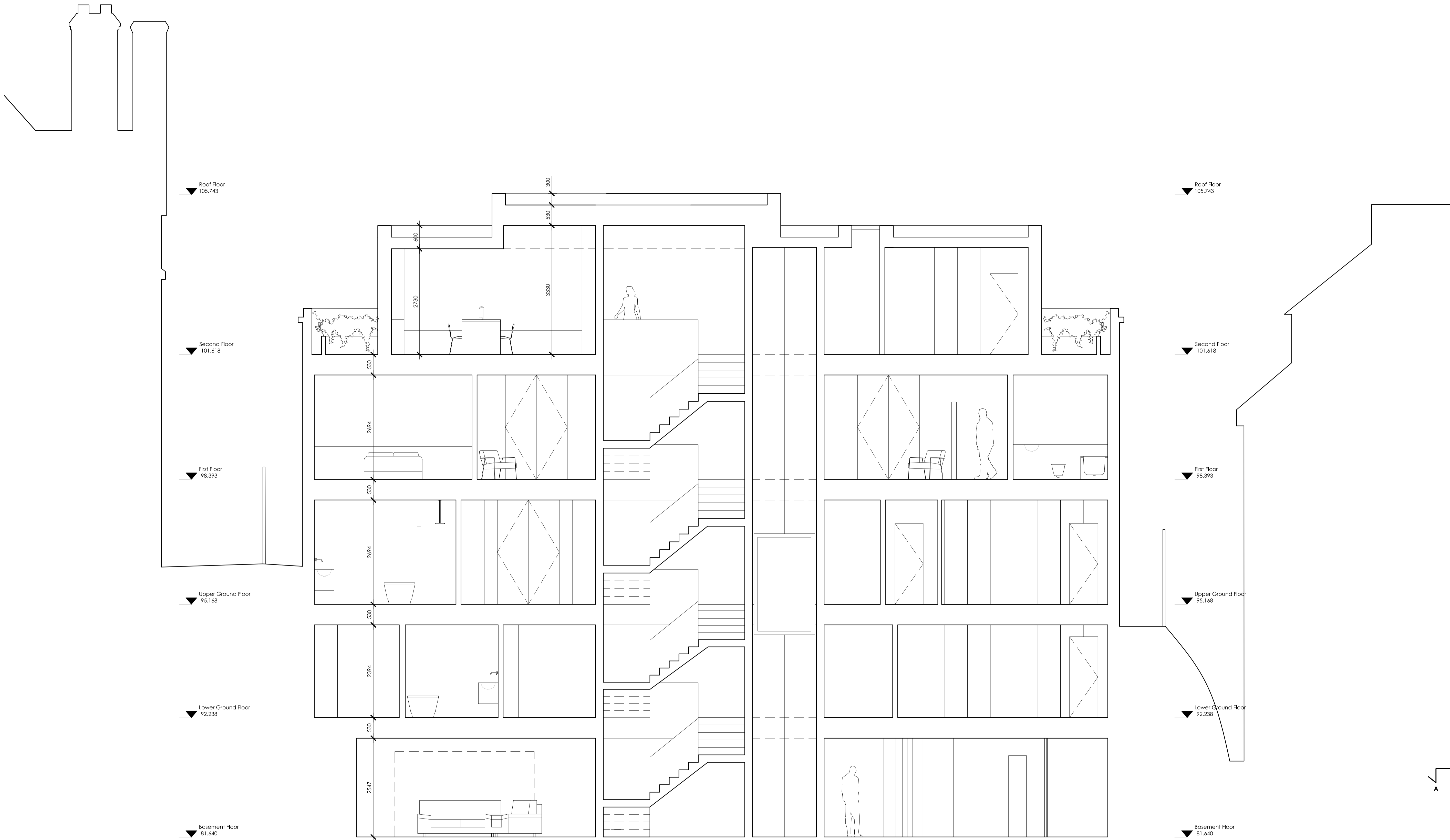

Martin Evans
Architects ©

18 Charlotte Road
London EC2A 3PB
tel 020 7729 2474

JOB
OAKHILL AVENUE
LONDON
NW3 7RE

TITLE
PROPOSED SECTION A-A

DATE	06.02.2014
SCALE	1:50 @ A1
DRAWN	S.N.D

DRAWING NO. OHA-PL-PR-10 A

0 1 2 3 4 8m

NOTES
PLANNING

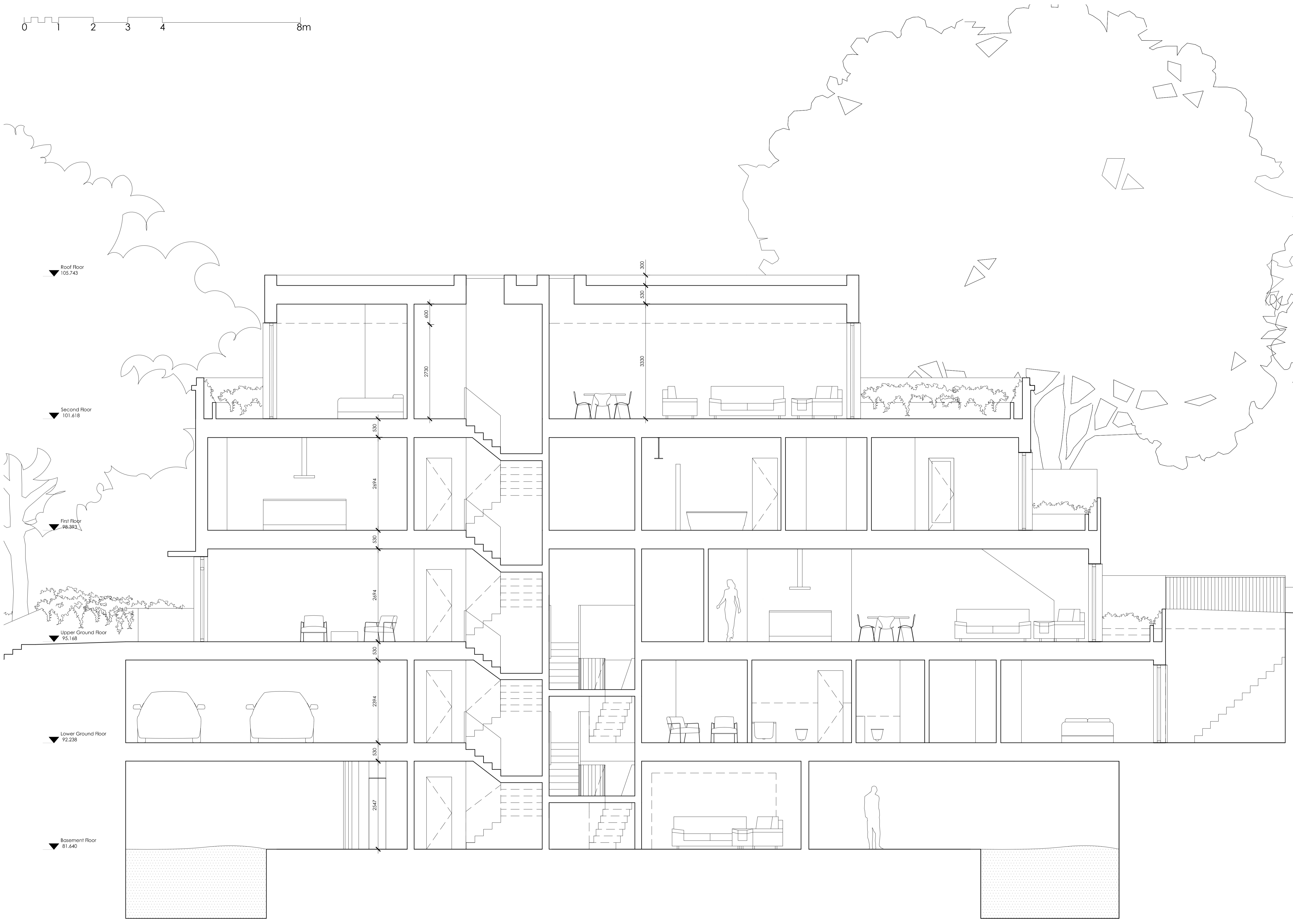

Roof Floor
105.743

Second Floor
101.618

First Floor
98.993

Upper Ground Floor
95.166

Lower Ground Floor
92.236

Basement Floor
81.640

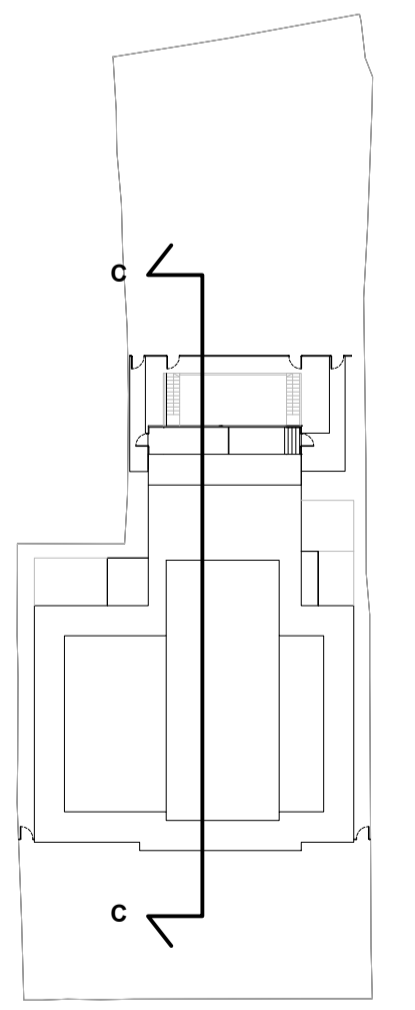

Martin Evans Architects
 18 Charlotte Road
 London EC2A 3PB
 tel 020 7729 2474

JOB
 OAKHILL AVENUE
 LONDON
 NW3 7RE

TITLE
 PROPOSED SECTION C-C

DATE	06.02.2014
SCALE	1:50 @ A1
DRAWN	S.N.D

DRAWING NO. OHA-PL-PR-12 B



NOTES

PLANNING

NOTE:

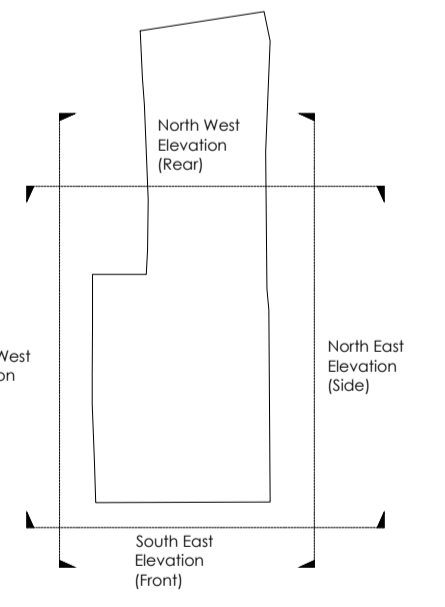

Martin Evans Architects
 18 Charlotte Road
 London EC2A 3PB
 tel 020 7729 2474

JOB
 OAKHILL AVENUE
 LONDON
 NW3 7RE

TITLE
 PROPOSED ELEVATION
 SOUTH-EAST (FRONT)

DATE	06.02.2014
SCALE	1:50 @ A1
DRAWN	S.N.D

DRAWING NO. OHA-PL-PR-20E

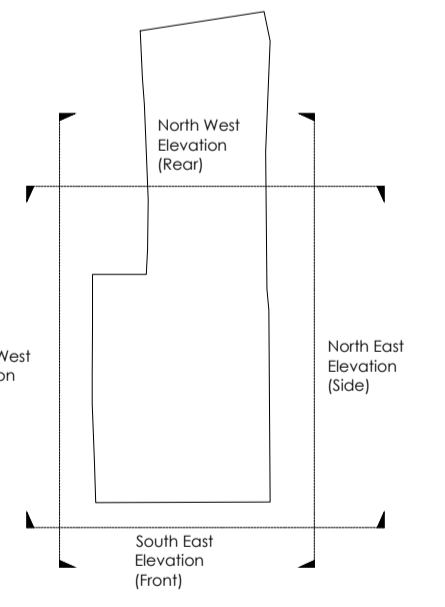
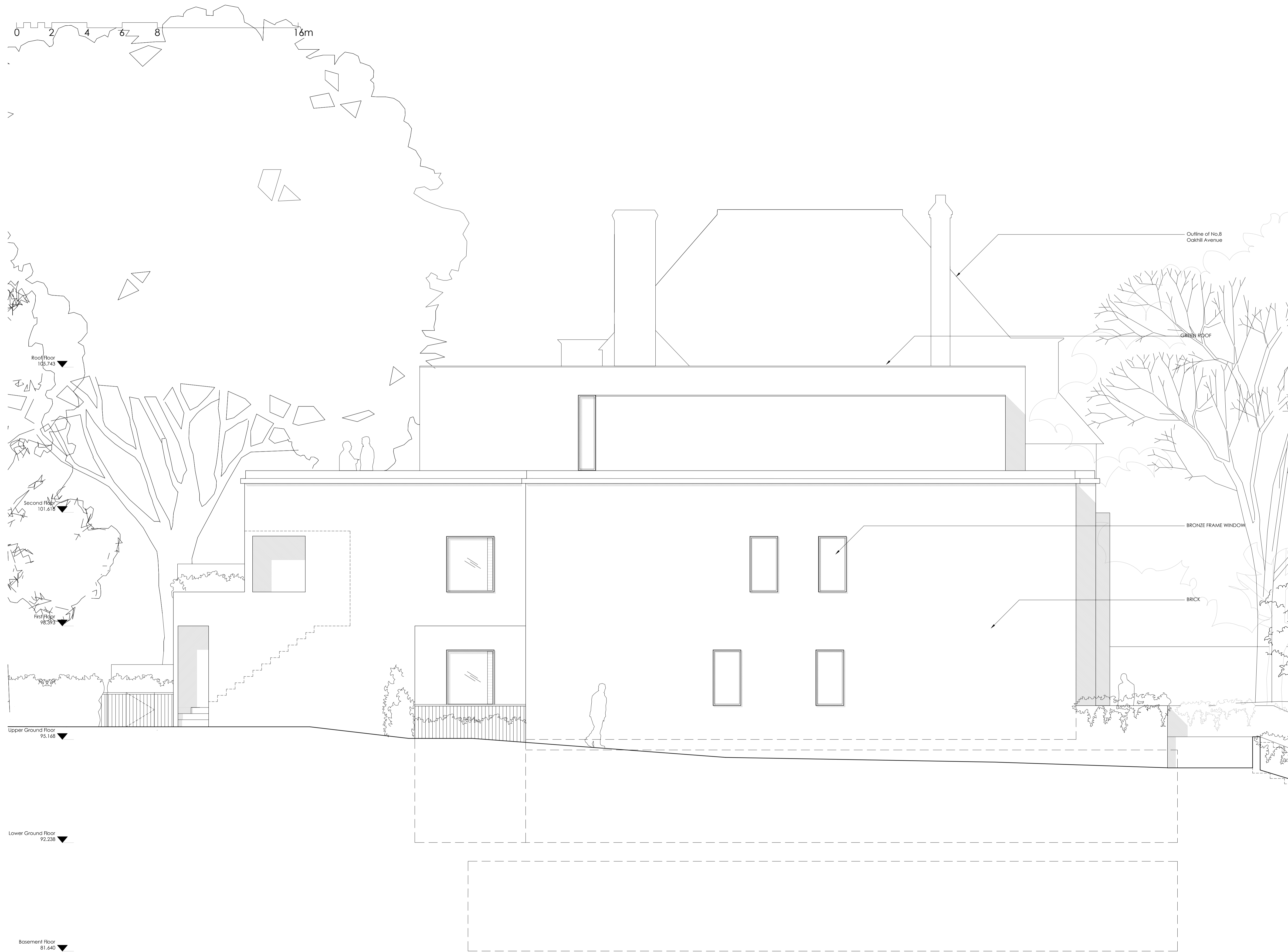

Martin Evans Architects
 18 Charlotte Road
 London EC2A 3PB
 tel 020 7729 2474

JOB
 OAKHILL AVENUE
 LONDON
 NW3 7RE

TITLE
 PROPOSED ELEVATION
 SOUTH-WEST (SIDE)
 PRELIMINARY

DATE	06.02.2014
SCALE	1:50 @ A1
DRAWN	S.N.D

DRAWING NO. OHA-PL-PR-21 A

0 1 2 3 4 8m

NOTES
PLANNING

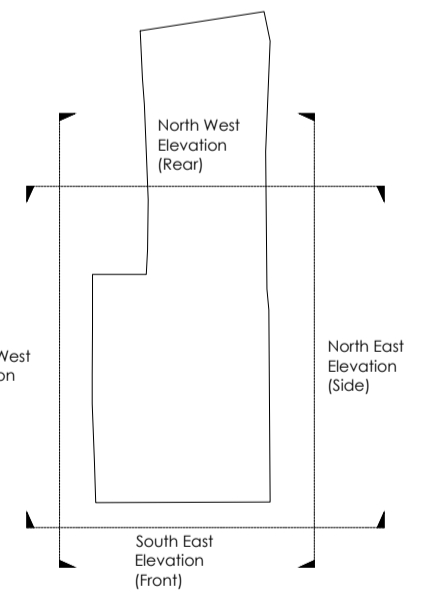

Martin Evans Architects
 18 Charlotte Road
 London EC2A 3PB
 tel 020 7729 2474

JOB
 OAKHILL AVENUE
 LONDON
 NW3 7RE

TITLE
 PROPOSED ELEVATION
 NORTH-WEST (REAR)

DATE	06.02.2014
SCALE	1:50 @ A1
DRAWN	S.N.D

DRAWING NO. OHA-PL-PR-22 B

0 2 4 6 8 16m

NOTES

PLANNING

NOTE:

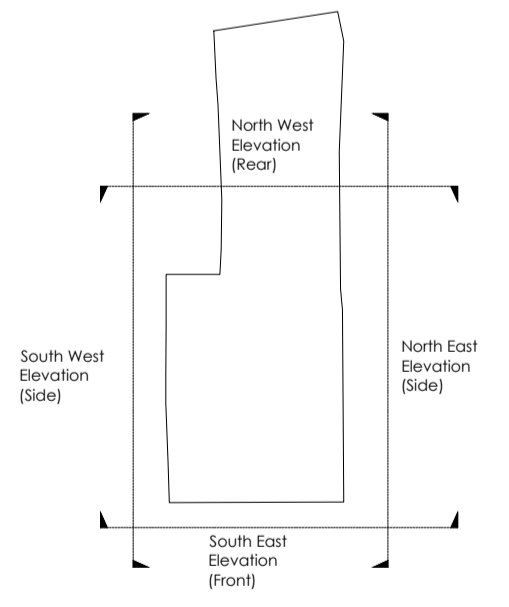
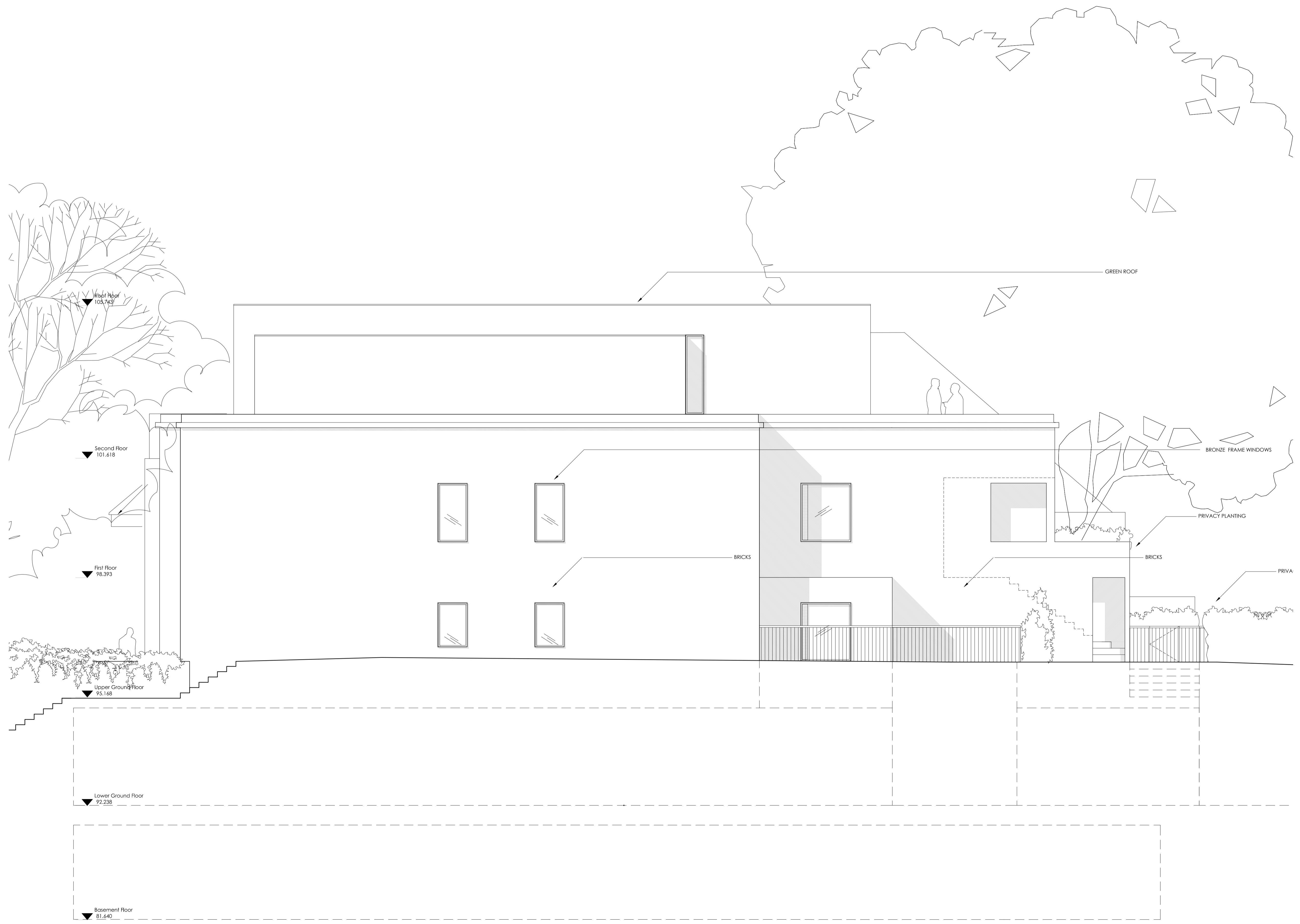

Martin Evans Architects
 18 Charlotte Road
 London EC2A 3PB
 tel 020 7729 2474

JOB
 OAKHILL AVENUE
 LONDON
 NW3 7RE

TITLE
 PROPOSED ELEVATION
 NORTH-EAST (SIDE)

DATE	06.02.2014
SCALE	1:50 @ A1
DRAWN	S.N.D

DRAWING NO. OHA-PL-PR-23 A