

GENERAL NOTES
 All setting out must be checked on site
 All levels must be checked on site and refer to Ordnance Datum Newlyn unless alternative Datum given
 All bearings and weatherings must be checked on site
 All dimensions must be checked on site
 This drawing must not be scaled
 This drawing must be read in conjunction with all other relevant drawings and specification clauses
 This drawing must not be used for land transfer purposes
 Calculated areas in accordance with Assael Architecture's Definition of Areas for Schedule of Areas
 This drawing must not be used on site unless issued for construction
 Subject to survey, consultation and approval from all statutory Authorities

Revision Status:
 P-Preliminary C-Contract
 © 2013 Assael Architecture Limited
 Assael Architecture Limited has prepared this document in accordance with the instructions of the Client under the agreed Terms of Appointment. This document is for the sole and specific use of the Client and Assael Architecture shall not be responsible for any use of its contents for any purpose other than that for which it was prepared and provided. Should the Client require to pass electronic copies of the document to other parties, this should be for co-ordination purposes only, the whole of the file should be so copied, but no professional liability or warranty shall be extended to other parties by Assael Architecture in this connection without the explicit written agreement thereto by Assael Architecture Limited.

DRAWING NOTES

E-FILE REF N° A2413 Cambridge House Working Plans
 STATUS REVISION DATE DRN CHK CDM
 P1 PLANNING SUBMISSION 06.02.14 LW JB ..

EUSTON ROAD

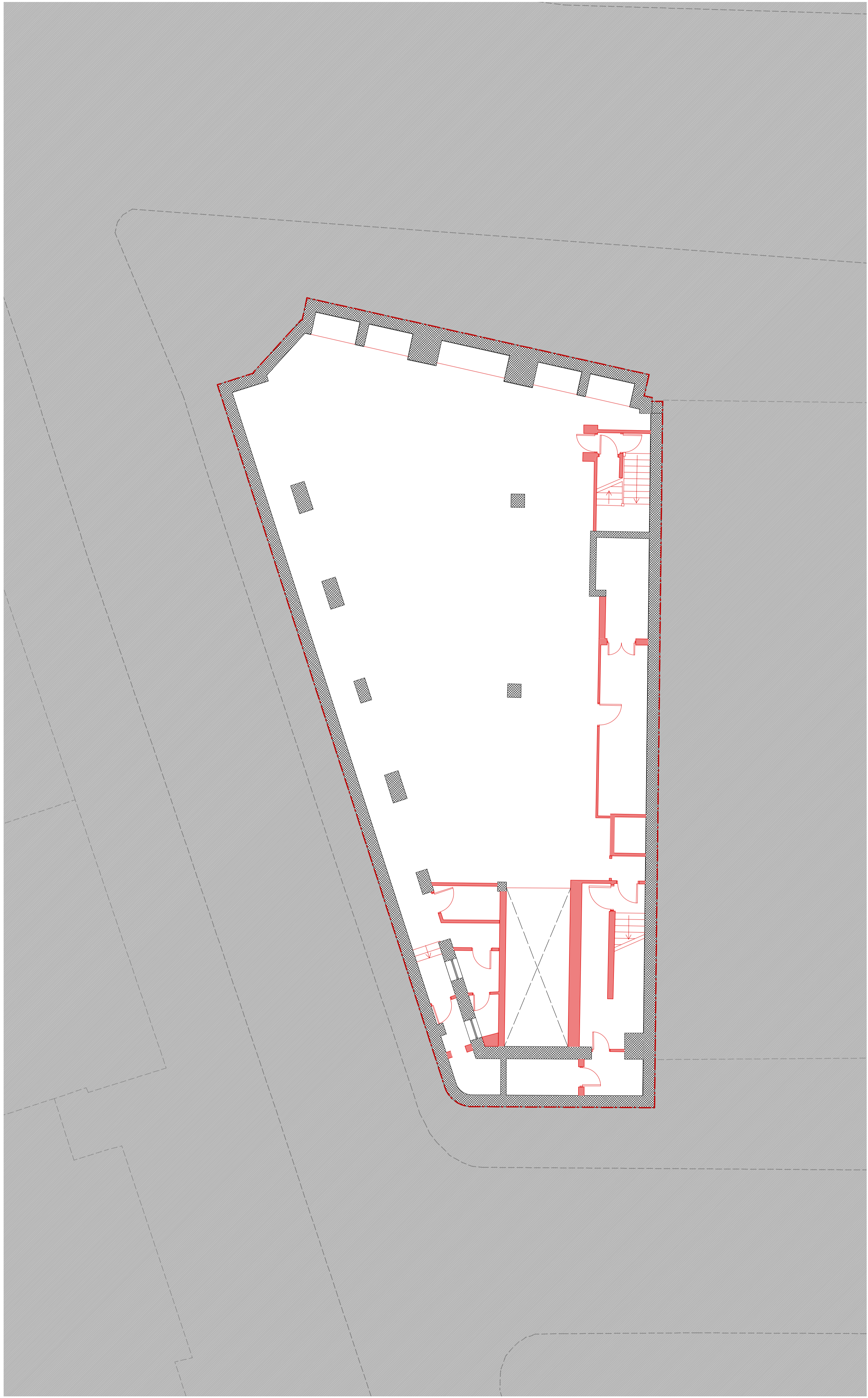

BASEMENT

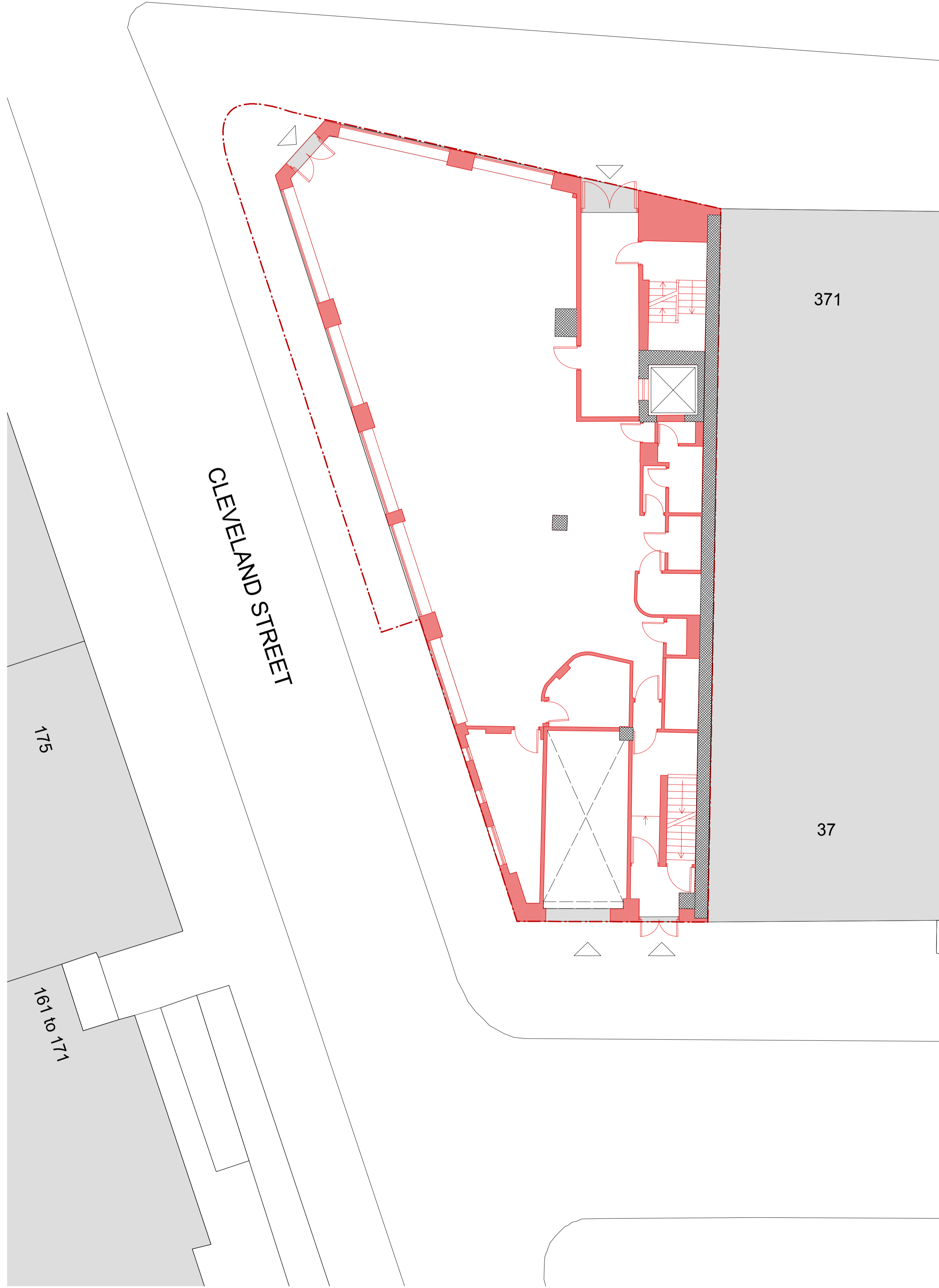

GROUND FLOOR

KEY

	RETAINED
	DEMOLISHED
	APPLICATION BOUNDARY

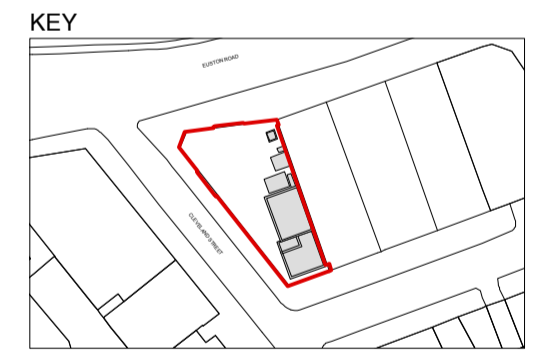

CLIENT
S2 Estates (Euston Road) LLP

PROJECT TITLE
373-375 Euston Road

DRAWING TITLE
Demolition Basement and Ground Floor Plans

SCALE @ A1 SIZE / A3 SIZE DATE
1:100 / 1:200 June '13
 DRAWING N° STATUS & REVISION
A2413 151 P1

Assael

Assael Architecture Limited
 Studio 13
 50 Carnwath Road
 London SW6 3EG
 T +44 (0) 20 7736 7744
 F +44 (0) 20 7736 6677
 E info@assael.co.uk
 W www.assael.co.uk

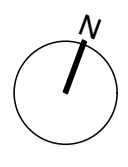

GENERAL NOTES
 All setting out must be checked on site
 All levels must be checked on site and refer to Ordnance Datum Newlyn unless alternative Datum given
 All hangings and weatherings must be checked on site
 All dimensions must be checked on site
 This drawing must not be scaled
 This drawing must be read in conjunction with all other relevant drawings and specification clauses
 This drawing must not be used for land transfer purposes
 Calculated areas in accordance with Assael Architecture's Definition of Areas for Schedule of Areas
 This drawing must not be used on site unless issued for construction
 Subject to survey, consultation and approval from all statutory Authorities

Revision Status:
 P-Preliminary C-Contract

© 2013 Assael Architecture Limited
 Assael Architecture Limited has prepared this document in accordance with the instructions of the Client under the agreed Terms of Appointment. This document is for the sole and specific use of the Client and Assael Architecture shall not be responsible for any use of its contents for any purpose other than that for which it was prepared and provided. Should the Client require to pass electronic copies of the document to other parties, this should be for co-ordination purposes only, the whole of the file should be so copied, but no professional liability or warranty shall be extended to other parties by Assael Architecture in this connection without the explicit written agreement thereto by Assael Architecture Limited.

DRAWING NOTES

E-FILE REF N° A2413 Cambridge House Working Plans
 STATUS REVISION DATE DRN CHK CDM
 P1 PLANNING SUBMISSION 06.02.14 LW JB --

EUSTON ROAD

EUSTON ROAD

CLEVELAND STREET

CLEVELAND STREET

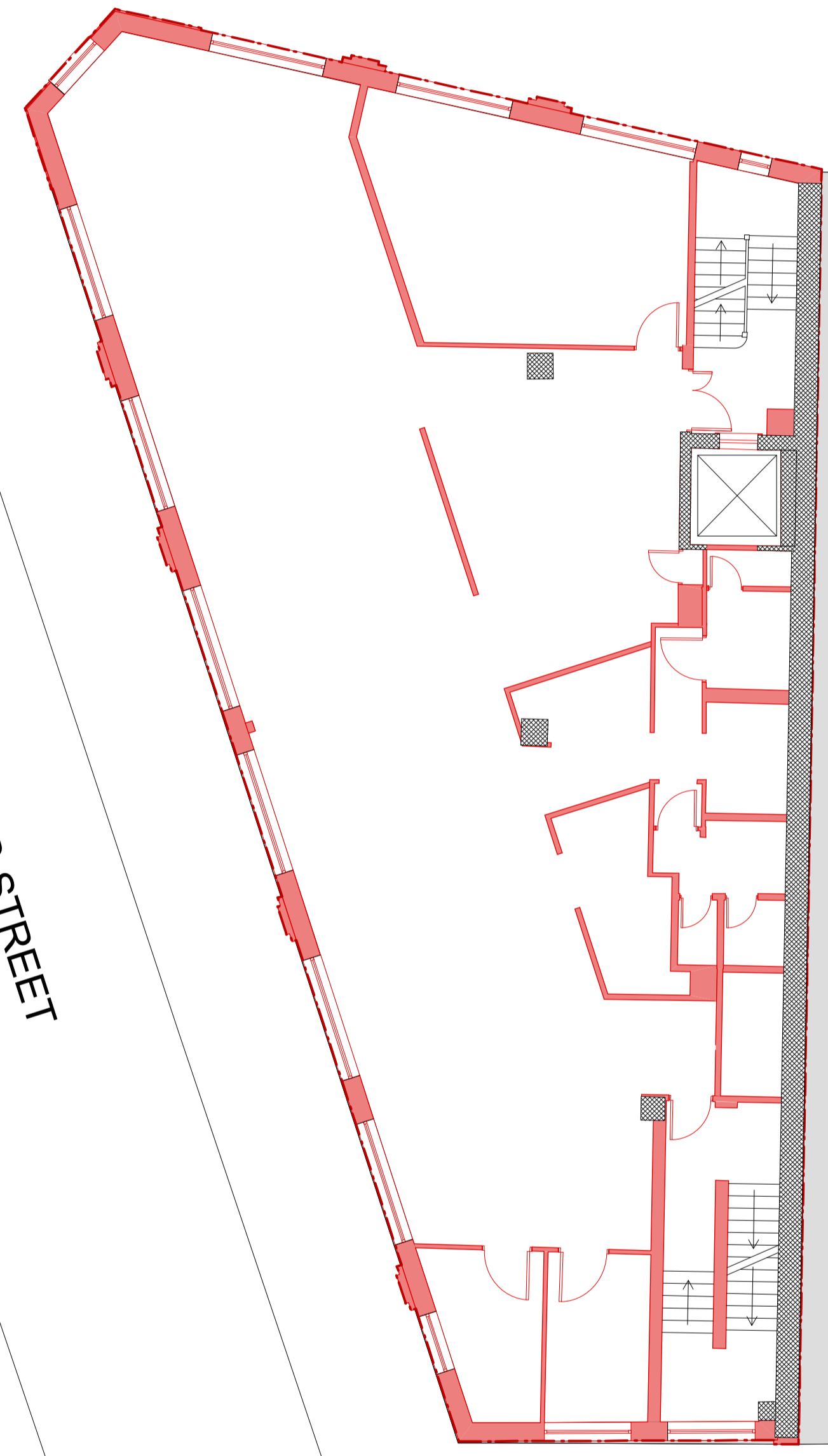
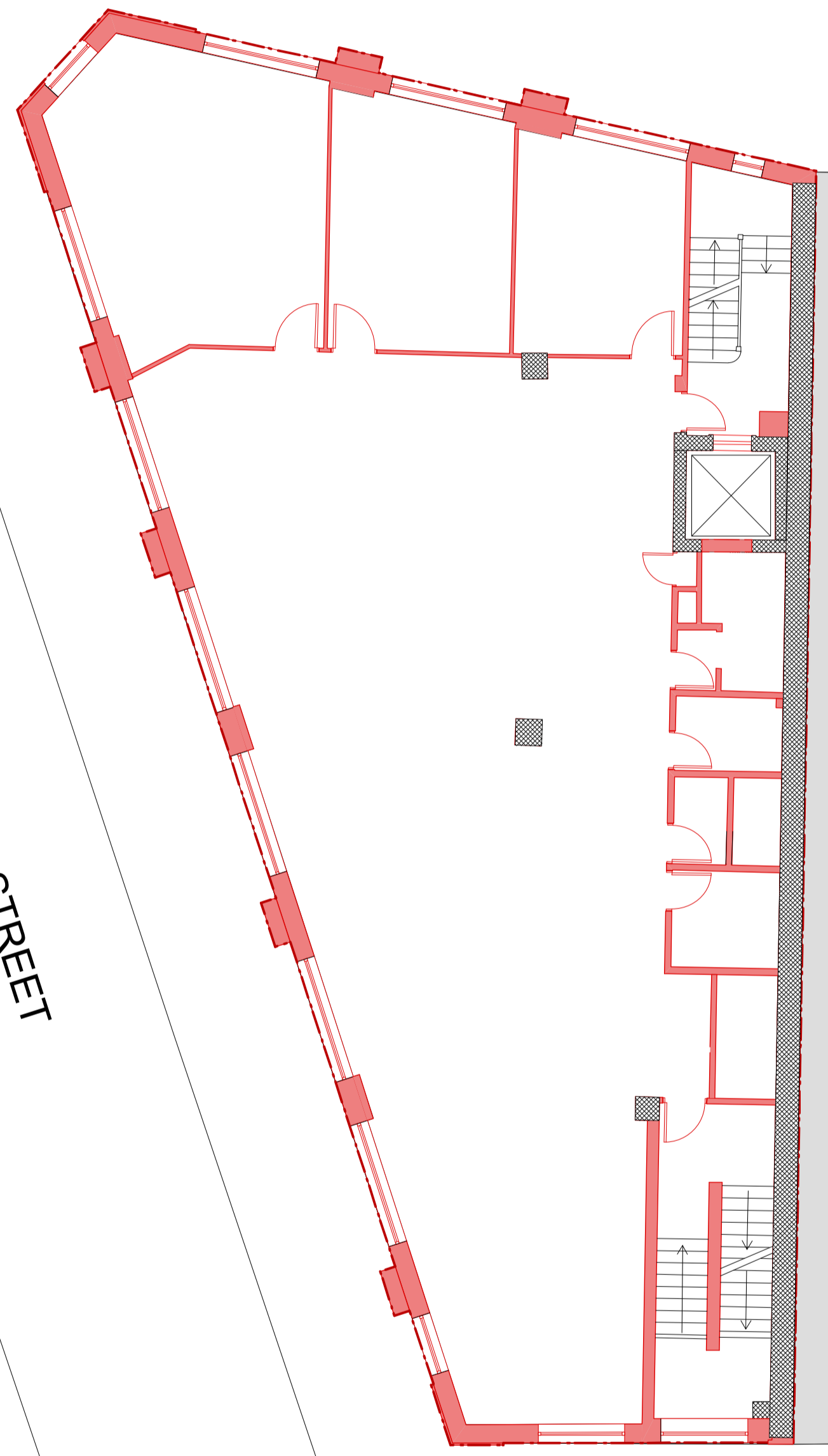

KEY

	RETAINED
	DEMOLISHED
	APPLICATION BOUNDARY

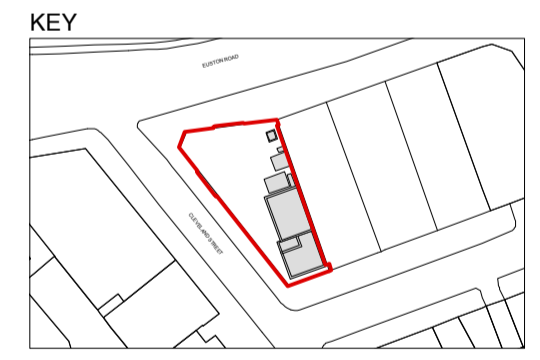

CLIENT
 S2 Estates (Euston Road) LLP

PROJECT TITLE
 373-375 Euston Road

DRAWING TITLE
 Demolition First and Second Floor Plans

SCALE @ A1 SIZE / A3 SIZE DATE
1:100 / 1:200 June '13
 DRAWING N° STATUS & REVISION
A2413 152 P1

Assael

Assael Architecture Limited
 Studio 13
 50 Carnwath Road
 London SW6 3EG
 T +44 (0) 20 7736 7744
 F +44 (0) 20 7736 6677
 E info@assael.co.uk
 W www.assael.co.uk

FIRST FLOOR

SECOND FLOOR

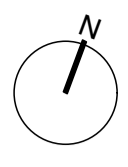

GENERAL NOTES
 All setting out must be checked on site
 All levels must be checked on site and refer to Ordnance Datum Newlyn unless alternative Datum given
 All bearings and weatherings must be checked on site
 All dimensions must be checked on site
 This drawing must not be scaled
 This drawing must be read in conjunction with all other relevant drawings and specification clauses
 This drawing must not be used for land transfer purposes
 Calculated areas in accordance with Assael Architecture's Definition of Areas for Schedule of Areas
 This drawing must not be used on site unless issued for construction
 Subject to survey, consultation and approval from all statutory Authorities
 Revision Status:
 P-Preliminary C-Contract
 © 2013 Assael Architecture Limited
 Assael Architecture Limited has prepared this document in accordance with the instructions of the Client under the agreed Terms of Appointment. This document is for the sole and specific use of the Client and Assael Architecture shall not be responsible for any use of its contents for any purpose other than that for which it was prepared and provided. Should the Client require to pass electronic copies of the document to other parties, this should be for co-ordination purposes only, the whole of the file should be so copied, but no professional liability or warranty shall be extended to other parties by Assael Architecture in this connection without the explicit written agreement thereto by Assael Architecture Limited.

DRAWING NOTES

E-FILE REF N° A2413 Cambridge House Working Plans

STATUS	REVISION	DATE	DRN	CHK	CDM
P1	PLANNING SUBMISSION	06.02.14	LW	JB	--

EUSTON ROAD

EUSTON ROAD

CLEVELAND STREET

CLEVELAND STREET

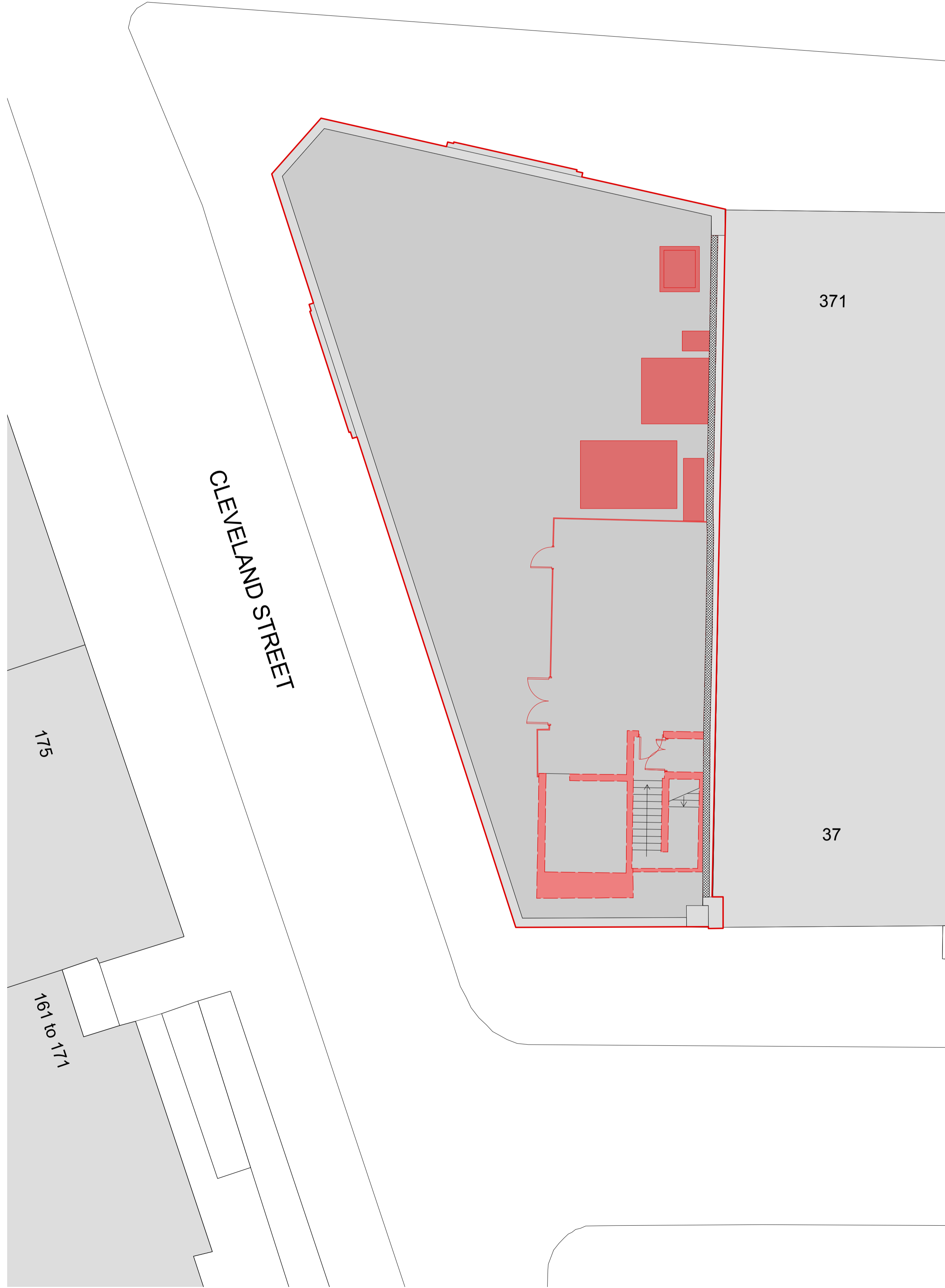

KEY

	RETAINED
	DEMOLISHED
	APPLICATION BOUNDARY

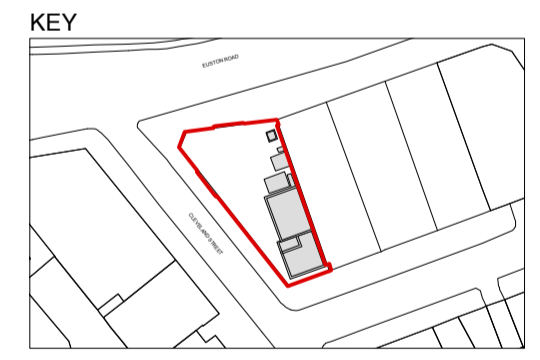

CLIENT
S2 Estates (Euston Road) LLP

PROJECT TITLE
373-375 Euston Road

DRAWING TITLE
Demolition Third Floor and Fourth Floor

SCALE @ A1 SIZE / A3 SIZE DATE
1:100 / 1:200 June '13
 DRAWING N° STATUS & REVISION
A2413 153 P1

Assael

Assael Architecture Limited
 Studio 13
 50 Carnwath Road
 London SW6 3EG
 T +44 (0) 20 7736 7744
 F +44 (0) 20 7736 6677
 E info@assael.co.uk
 W www.assael.co.uk

THIRD FLOOR

FOURTH FLOOR



EUSTON ROAD 373-375 EUSTON ROAD

NORTH ELEVATION



161-171 CLEVELAND STREET CLEVELAND STREET 373-375 EUSTON ROAD 37 WARREN STREET

SOUTH ELEVATION

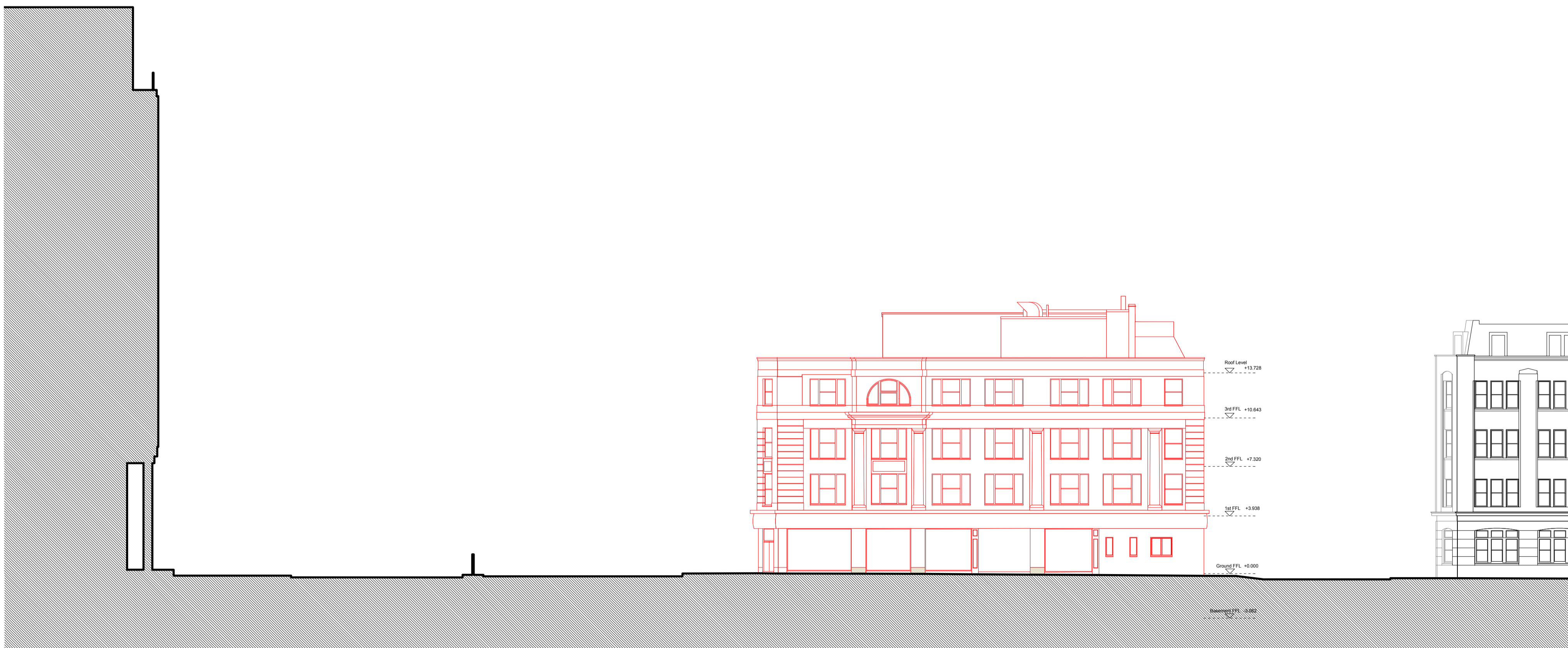

350 EUSTON ROAD EUSTON ROAD 373-375 EUSTON ROAD WARREN STREET 128-134 CLEVELAND STREET

WEST ELEVATION

GENERAL NOTES

All setting out must be checked on site
 All levels must be checked on site and refer to Ordnance Datum Newlyn unless alternative Datum given
 All fixings and weatherings must be checked on site
 All dimensions must be checked on site
 This drawing must not be scaled
 This drawing must be read in conjunction with all other relevant drawings and specification clauses
 This drawing must not be used for land transfer purposes
 Calculated areas in accordance with Assael Architecture's Definition of Areas for Schedule of Areas
 This drawing must not be used on site unless issued for construction
 Subject to survey, consultation and approval from all statutory Authorities

Revision Status:
 P-1 Preliminary C-1 Contract

© 2013 Assael Architecture Limited

Assael Architecture Limited has prepared this document in accordance with the instructions of the Client under the agreed Terms of Appointment. This document is for the sole and specific use of the Client and Assael Architecture shall not be responsible for any use of its contents for any purpose other than that for which it was prepared and provided. Should the Client require to pass electronic copies of the document to other parties, this should be for co-ordination purposes only, the whole of the file should be so copied, but no professional liability or warranty shall be extended to other parties by Assael Architecture in this connection without the explicit written agreement thereto by Assael Architecture Limited.

DRAWING NOTES

E-FILE REF N° A2413 Working Elevations
 STATUS REVISION DATE DRN CHK CDM
 P1 PLANNING SUBMISSION 06.02.14 LW JB ..

KEY	
	RETAINED
	DEMOLISHED

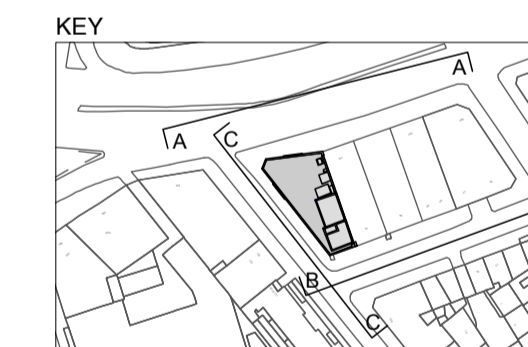
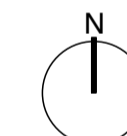

CLIENT

S2 Estates (Euston Road) LLP

PROJECT TITLE

373-375 Euston Road

DRAWING TITLE

Demolition Elevations

SCALE @ A1 SIZE / A3 SIZE DATE

1:200 / 1:400 July '13

DRAWING N° STATUS & REVISION

A2413 154 P1

Assael

Assael Architecture Limited
 Studio 13
 50 Carnwath Road
 London SW6 3EG

T +44 (0) 20 7736 7744
 F +44 (0) 20 7736 6677
 E info@assael.co.uk
 W www.assael.co.uk

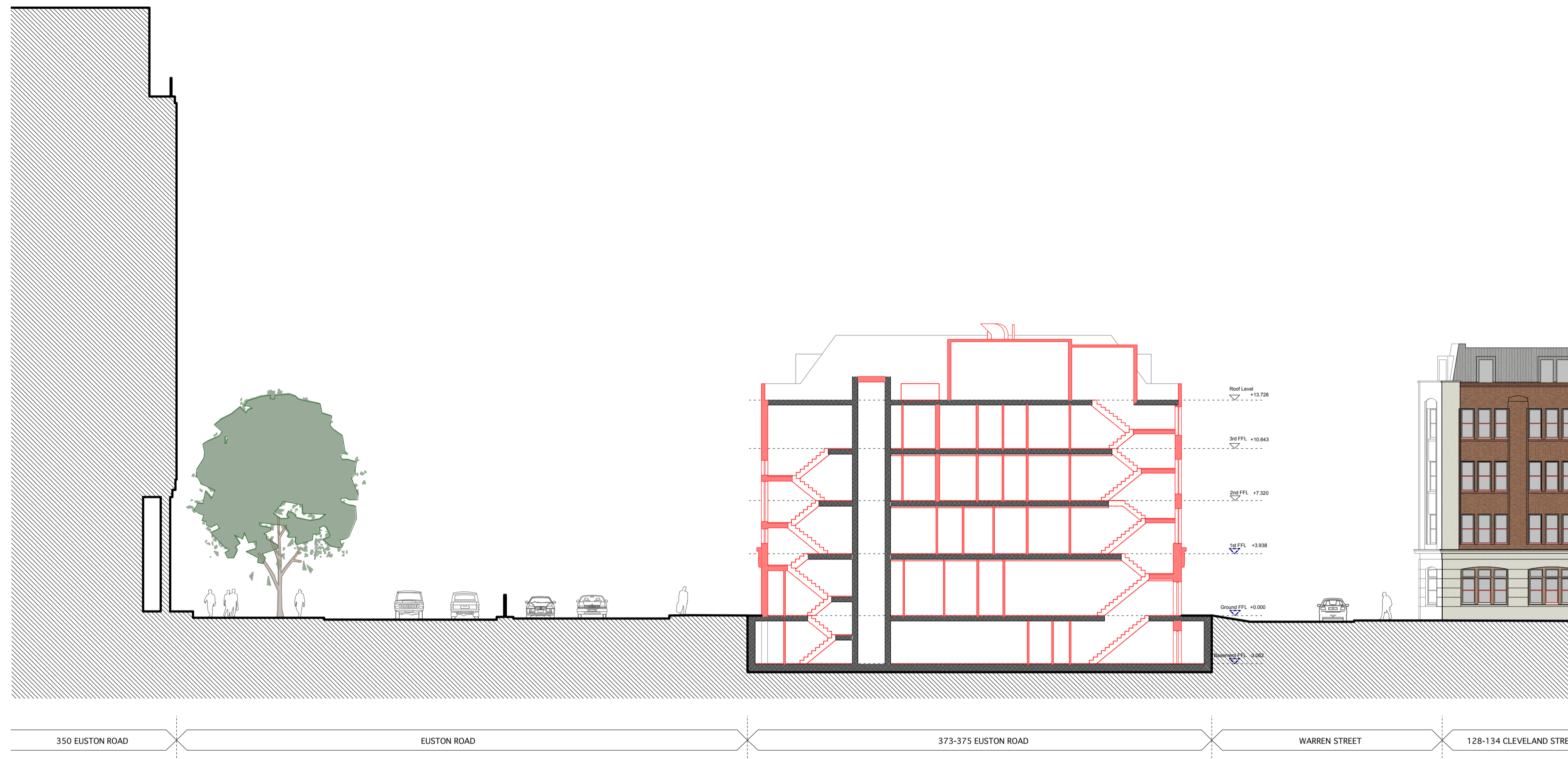

SECTION AA - EXISTING

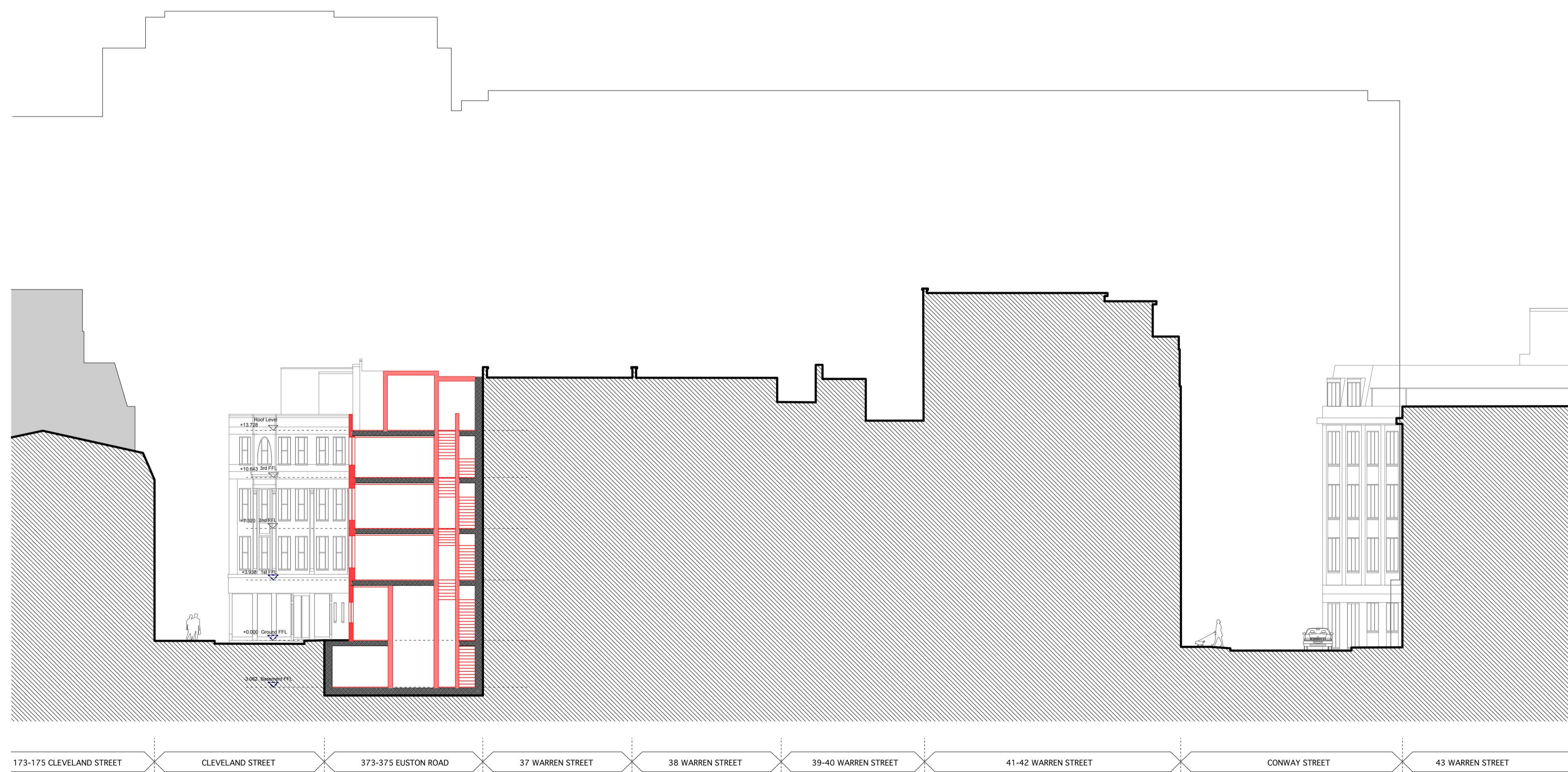

SECTION BB - EXISTING

GENERAL NOTES
 All setting out must be checked on site
 All levels must be checked on site and refer to Ordnance Datum Newlyn unless alternative Datum given
 All fixings and weatherings must be checked on site
 All dimensions must be checked on site
 This drawing must not be scaled
 This drawing must be read in conjunction with all other relevant drawings and specification clauses
 This drawing must not be used for land transfer purposes
 Calculated areas in accordance with Assael Architecture's Definition of Areas for Schedule of Areas
 This drawing must not be used on site unless issued for construction
 Subject to survey, consultation and approval from all statutory Authorities

Revision Status:
 P-Preliminary C-Contract
 © 2013 Assael Architecture Limited
 Assael Architecture Limited has prepared this document in accordance with the instructions of the Client under the agreed Terms of Appointment. This document is for the sole and specific use of the Client and Assael Architecture shall not be responsible for any use of its contents for any purpose other than that for which it was prepared and provided. Should the Client require to pass electronic copies of the document to other parties, this should be for co-ordination purposes only, the whole of the file should be so copied, but no professional liability or warranty shall be extended to other parties by Assael Architecture in this connection without the explicit written agreement thereto by Assael Architecture Limited.

DRAWING NOTES

E-FILE REF N°	A2413 Working Elevations
STATUS	REVISION
P1	PLANNING SUBMISSION
DATE	06.02.14
DRN	LW
CHK	JB
CDM	-

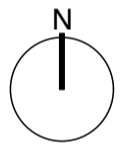

KEY

	RETAINED
	DEMOLISHED

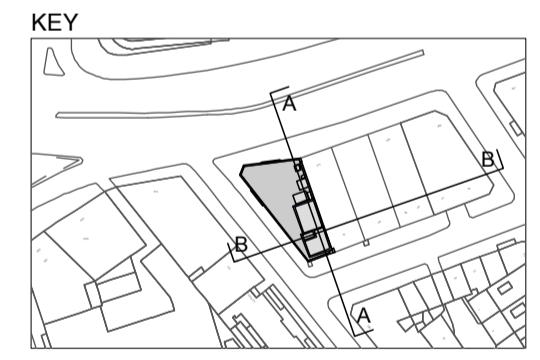

CLIENT
S2 Estates (Euston Road) LLP

PROJECT TITLE
373-375 Euston Road

DRAWING TITLE
Demolition Sections AA and BB

SCALE @ A1 SIZE / A3 SIZE	DATE
1:200 / 1:400	July '13
DRAWING N°	STATUS & REVISION
A2413 155	P1

Assael

Assael Architecture Limited
 Studio 13
 50 Carnwath Road
 London SW6 3EG
 T +44 (0) 20 7736 7744
 F +44 (0) 20 7736 6677
 E info@assael.co.uk
 W www.assael.co.uk

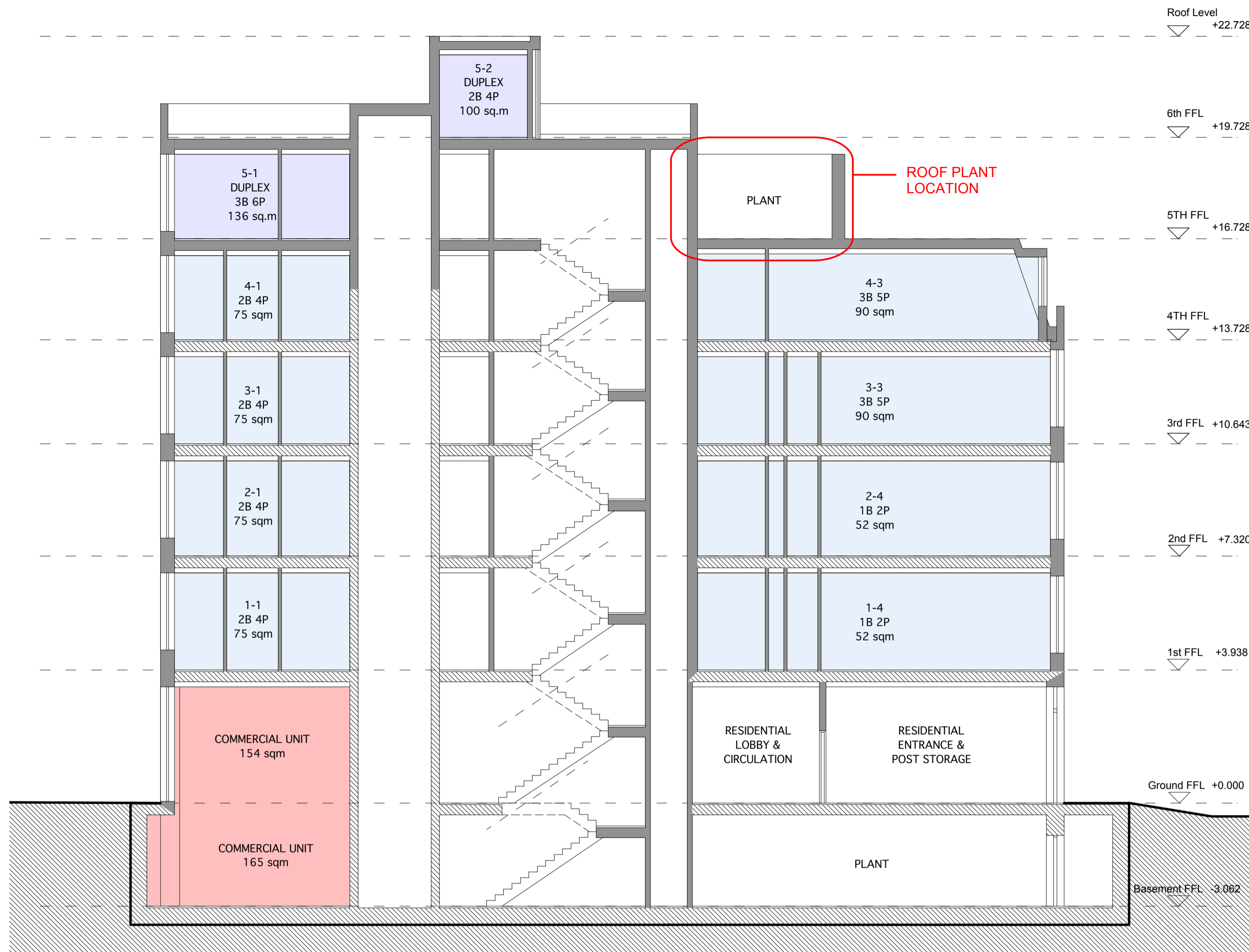

SECTION AA

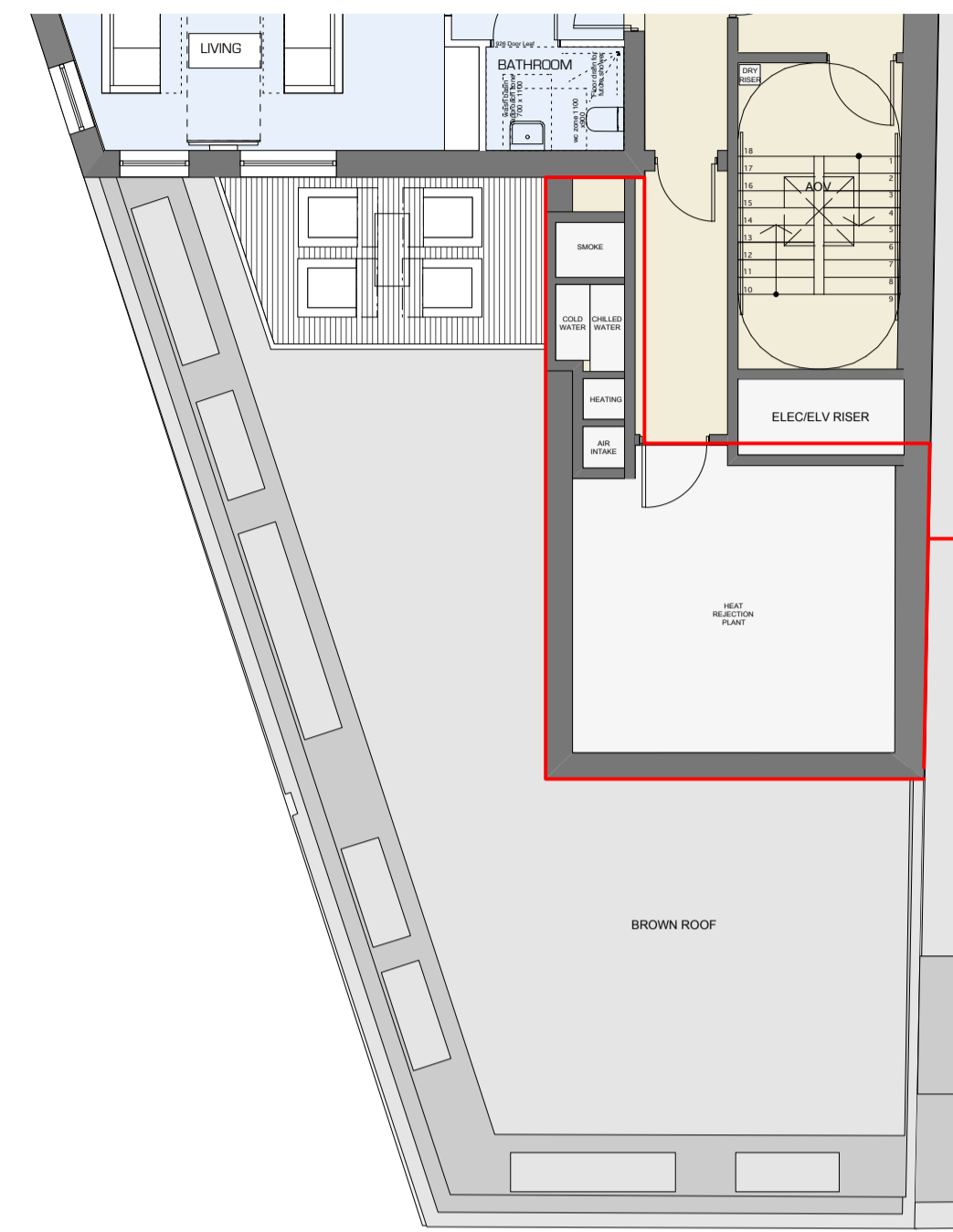

FIFTH FLOOR

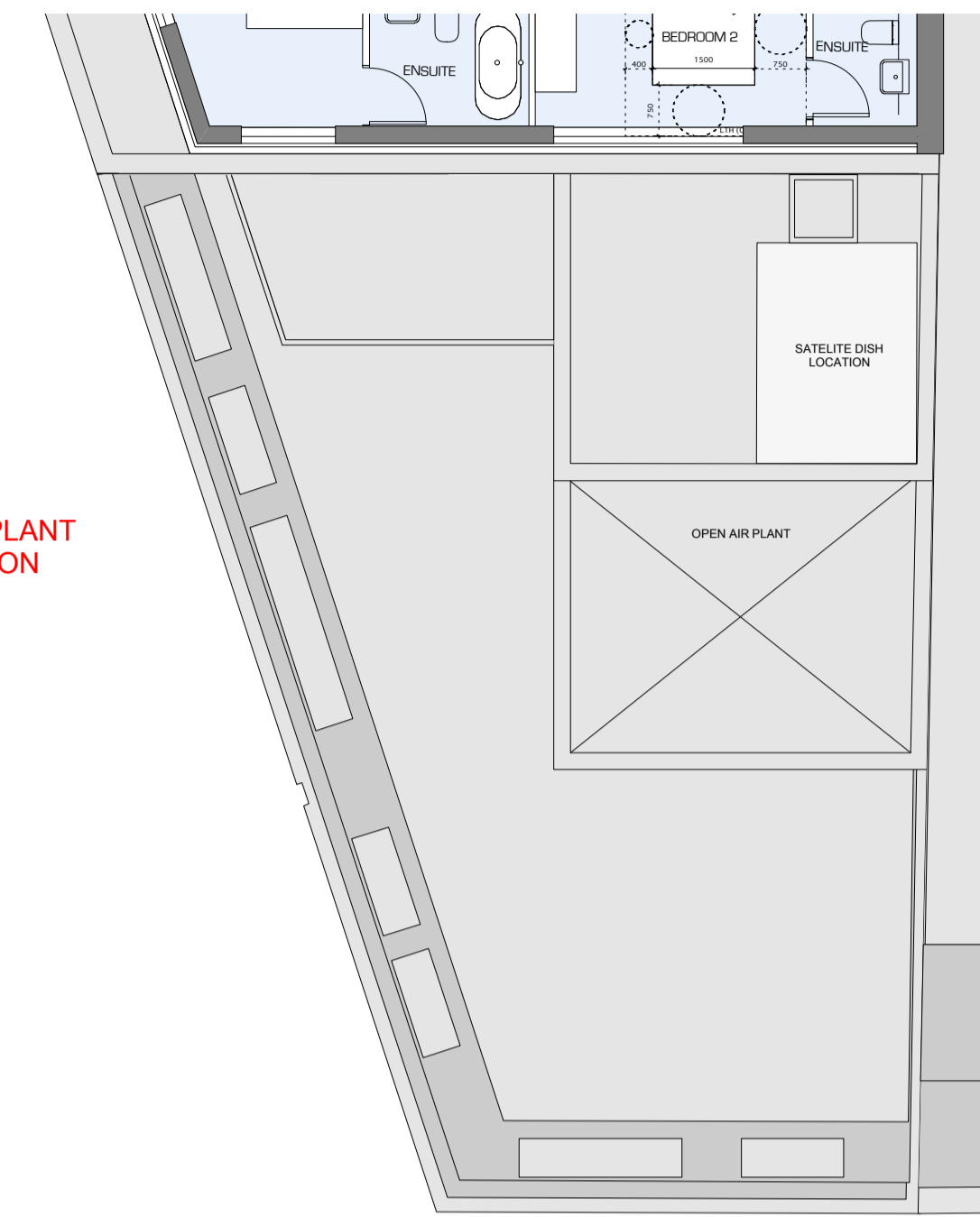

SIXTH FLOOR



WEST ELEVATION

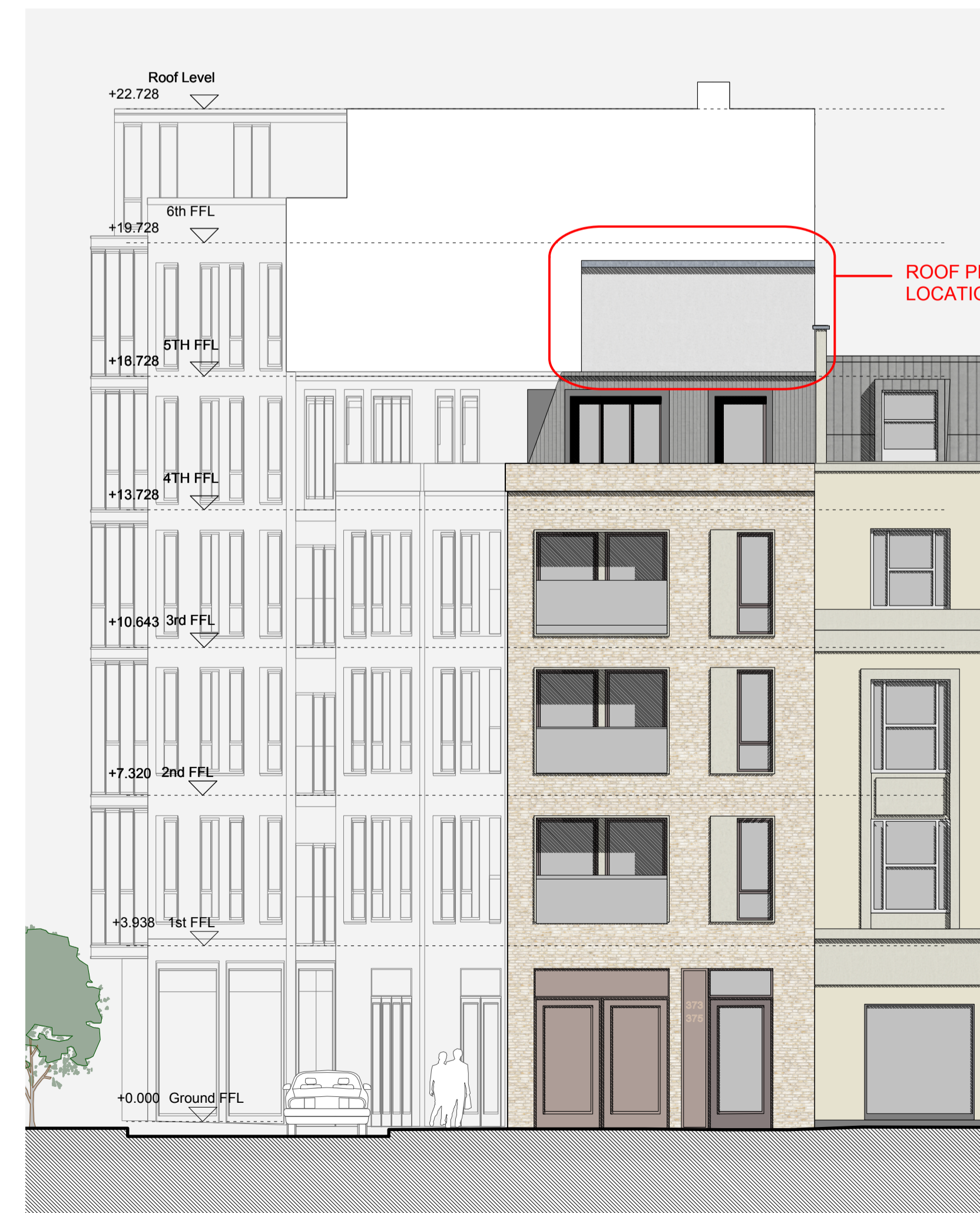

SOUTH ELEVATION

GENERAL NOTES

All settings must be checked on site
 All levels must be checked on site and refer to Ordnance Datum Newlyn unless alternative Datum given
 All fixings and weatherings must be checked on site
 All dimensions must be checked on site
 This drawing must not be scaled
 This drawing must be read in conjunction with all other relevant drawings and specification clauses
 This drawing must not be used for land transfer purposes
 Calculated areas in accordance with Assael Architecture's Definition of Areas for Schedule of Areas
 This drawing must not be used on site unless issued for construction
 Subject to survey, consultation and approval from all statutory Authorities

Revision Status:
 P-Preliminary C-Contract

© 2013 Assael Architecture Limited

Assael Architecture Limited has prepared this document in accordance with the instructions of the Client under the agreed Terms of Appointment. This document is for the sole and specific use of the Client and Assael Architecture shall not be responsible for any use of its contents for any purpose other than that for which it was prepared and provided. Should the Client require to pass electronic copies of the document to other parties, this should be for co-ordination purposes only, the whole of the file should be so copied, but no professional liability or warranty shall be extended to other parties by Assael Architecture in this connection without the explicit written agreement thereto by Assael Architecture Limited.

DRAWING NOTES

E-FILE REF N° A2413 Working Elevations
 STATUS REVISION DATE DRN CHK CDM
 P1 PLANNING SUBMISSION 06.02.14 LW JB ..

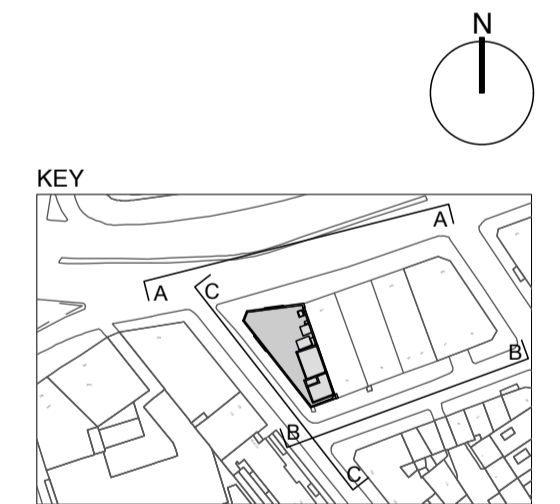

CLIENT

S2 Estates (Euston Road) LLP

PROJECT TITLE

373-375 Euston Road

DRAWING TITLE

Roof Plant

SCALE @ A1 SIZE / A3 SIZE DATE

1:100/1:200 July '13

DRAWING N° STATUS & REVISION

A2413 500 P1

Assael

Assael Architecture Limited
 Studio 13
 50 Carnwath Road
 London SW6 3EG

T +44 (0) 20 7736 7744
 F +44 (0) 20 7736 6677
 E info@assael.co.uk
 W www.assael.co.uk