

EXISTING
GROUND FLOOR

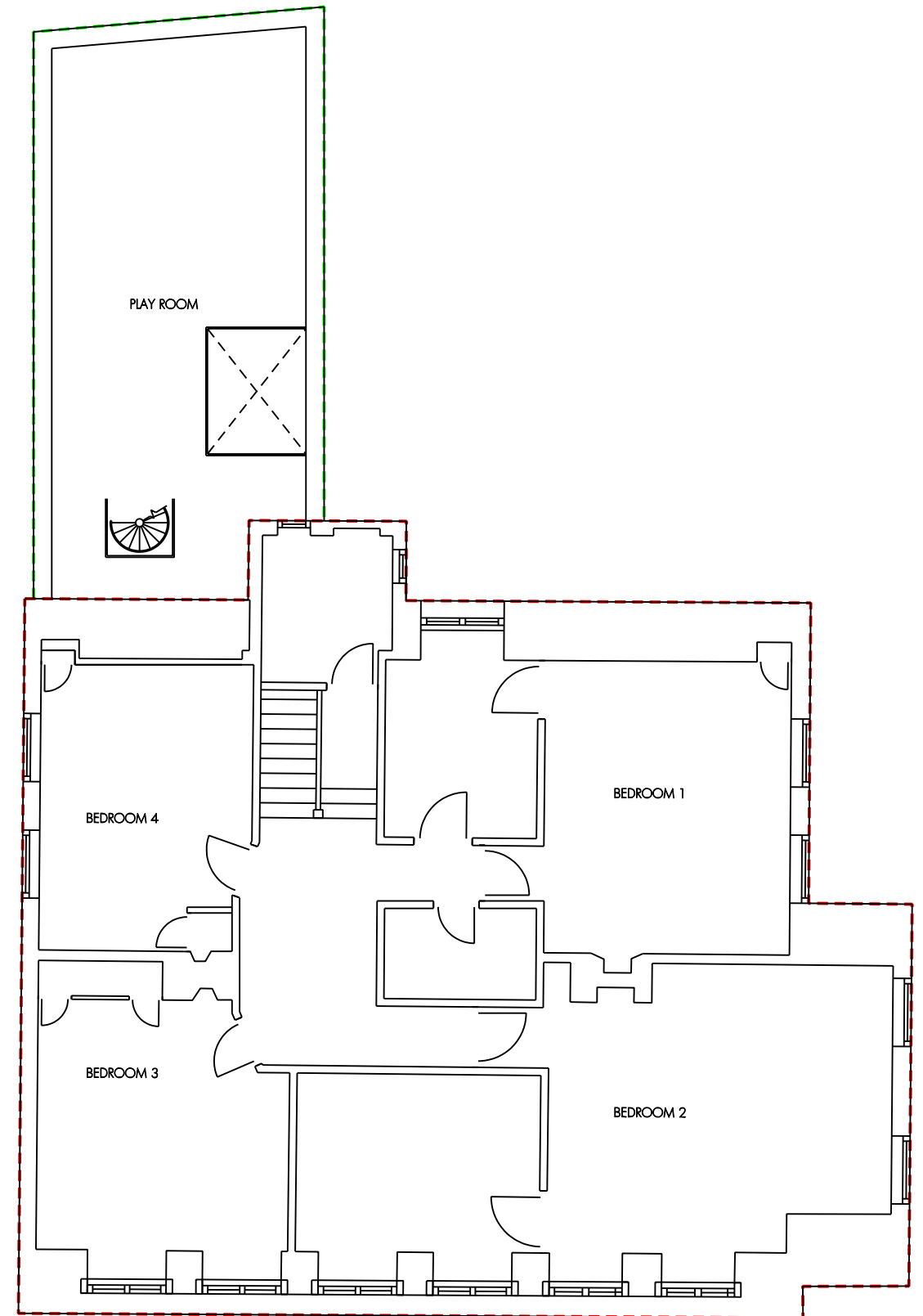

EXISTING FIRST FLOOR

NOTES

- DIMENSIONS ARE NOT TO BE SCALED FROM THIS DRAWING.
- ALL DIMENSIONS SHOWN ARE FOR INFORMATION ONLY.
- THE CONTRACTOR IS RESPONSIBLE FOR CHECKING DIMENSIONS, TOLERANCES AND REFERENCES. VERIFY ANY DISCREPANCIES WITH THE ARCHITECT BEFORE PROCEEDING WITH THE WORKS.
- PROPOSED LAYOUT SUBJECT TO SITE INSPECTION AND VERIFICATION OF BUILDING REGULATION REQUIREMENTS.
THIS DRAWING IS COPYRIGHT

KEY

 Extent of original listed building
 Extent of later addition (kitchen and utility room), built in the 1980s

Rev: A Auth by: Date: 08/01/2014 Note: Key note added

CHAN UNG
ARCHITECTS

email: cuarchitects@gmail.com tel: 0791 274 6542

Project: 16 Redington Road, Camden Client: Mr Levy

PLANNING Date: 28/11/2013 Checked by:

Title: EXISTING GROUND & FIRST FLOOR PLANS

Number: Redington_P_11A Scale: 1:100 on A3