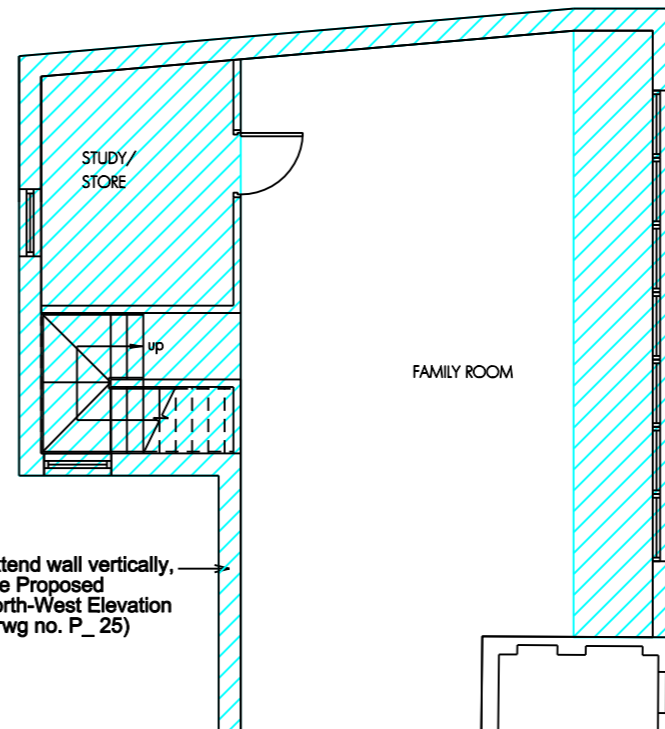

Photo 01
This existing door is a later addition to the house.



Photo 02
Wall viewed from Kitchen - this section of wall does not contain significant original features.



Extend wall vertically, see Proposed North-West Elevation (drwg no. P_25)

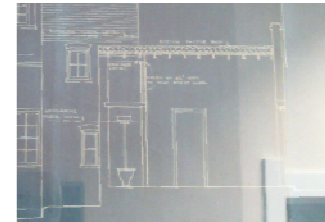
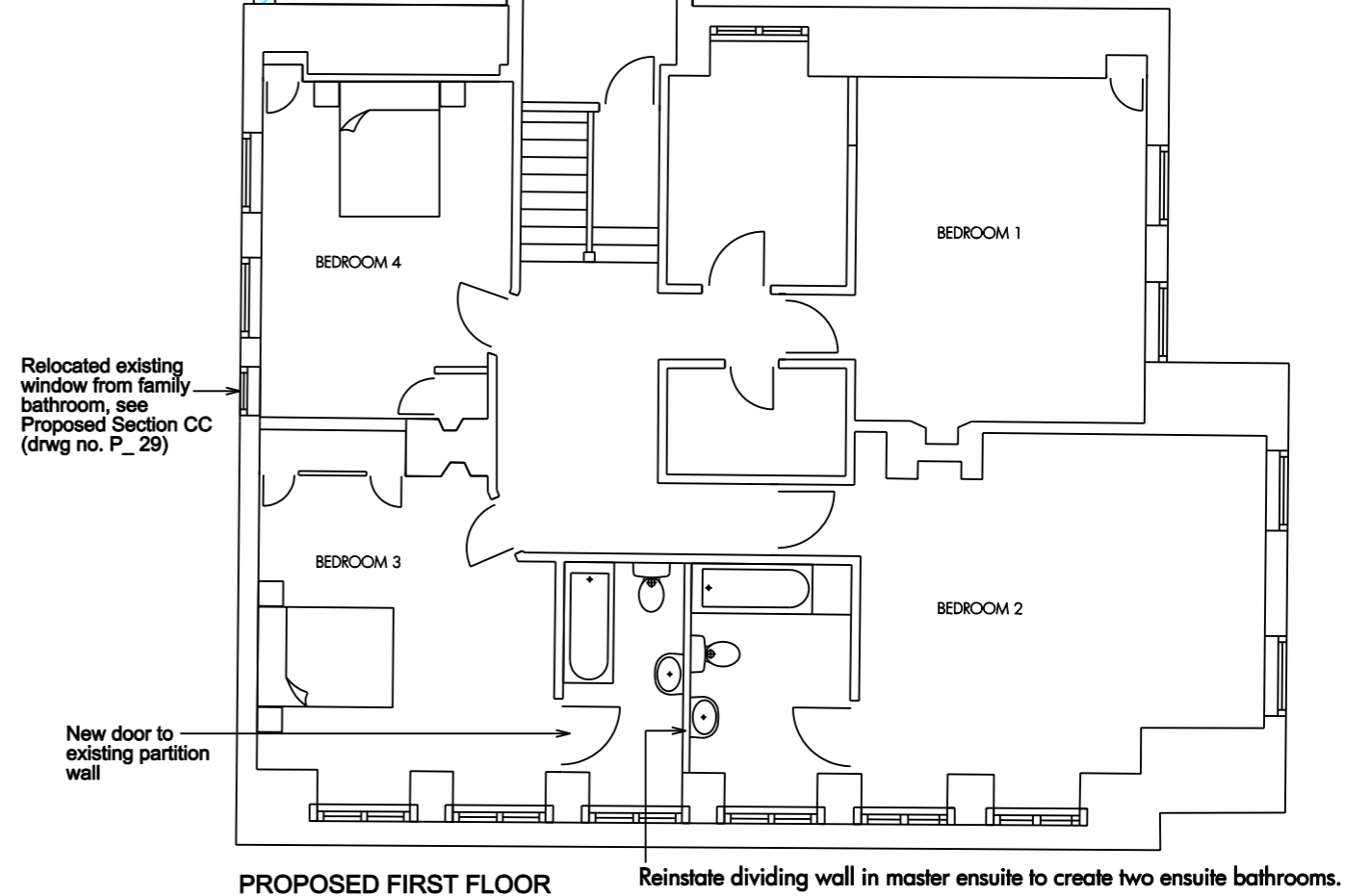

Photo 03
Blueprint (sectional drawing) by John Simpson & Maxwell Architects shows the presence of a door connecting Reception Room 3 and the kitchen.



Relocated existing window from family bathroom, see Proposed Section CC (drwg no. P_29)

New door to existing partition wall

Reinstate dividing wall in master ensuite to create two ensuite bathrooms.

NOTES

- DIMENSIONS ARE NOT TO BE SCALED FROM THIS DRAWING.
- ALL DIMENSIONS SHOWN ARE FOR INFORMATION ONLY.
- THE CONTRACTOR IS RESPONSIBLE FOR CHECKING DIMENSIONS, TOLERANCES AND REFERENCES. VERIFY ANY DISCREPANCIES WITH THE ARCHITECT BEFORE PROCEEDING WITH THE WORKS.
- PROPOSED LAYOUT SUBJECT TO SITE INSPECTION AND VERIFICATION OF BUILDING REGULATION REQUIREMENTS.

THIS DRAWING IS COPYRIGHT

KEY

Extent of proposed enlargement to previous extension

Rev: B Auth by: Date: 13/01/2014 Note: Amendments to notes
Rev: A Auth by: Date: 04/12/2013 Note: Amendments following client's comments

CHAN UNG
ARCHITECTS LTD

email: cuarchitects@gmail.com tel: 0791 274 6542

Project: 16 Redington Road, Camden Client: Mr Levy

PLANNING Date: 28/11/2013 Checked by:

Title: PROPOSED GROUND & FIRST FLOOR PLANS

Number: Redington_P_21B Scale: 1:100 on A3