

PROPOSED SECTION CC

Existing window in family bathroom to be removed, made good and re-used. Window to be relocated to side elevation, see Proposed North-West Elevation (dwg no. P_25)

Top line of proposed domed shaped roof

Ridge line of proposed parapet

Line of existing roof ridge

Remove existing tiled roof and replace/extend first floor elevation. Extended elevation consists of brickwork construction similar to existing

Proposed removal of existing second and third windows in stair lobby.

Proposed opening up section of wall with double doors to connect Reception Room 3 with Kitchen

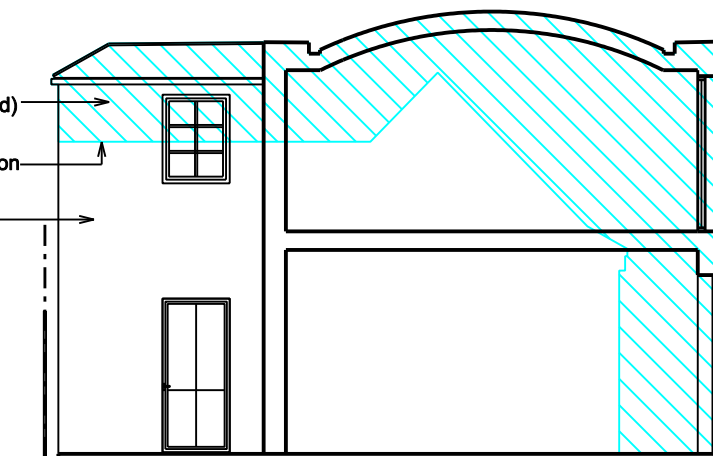

PROPOSED SECTION DD

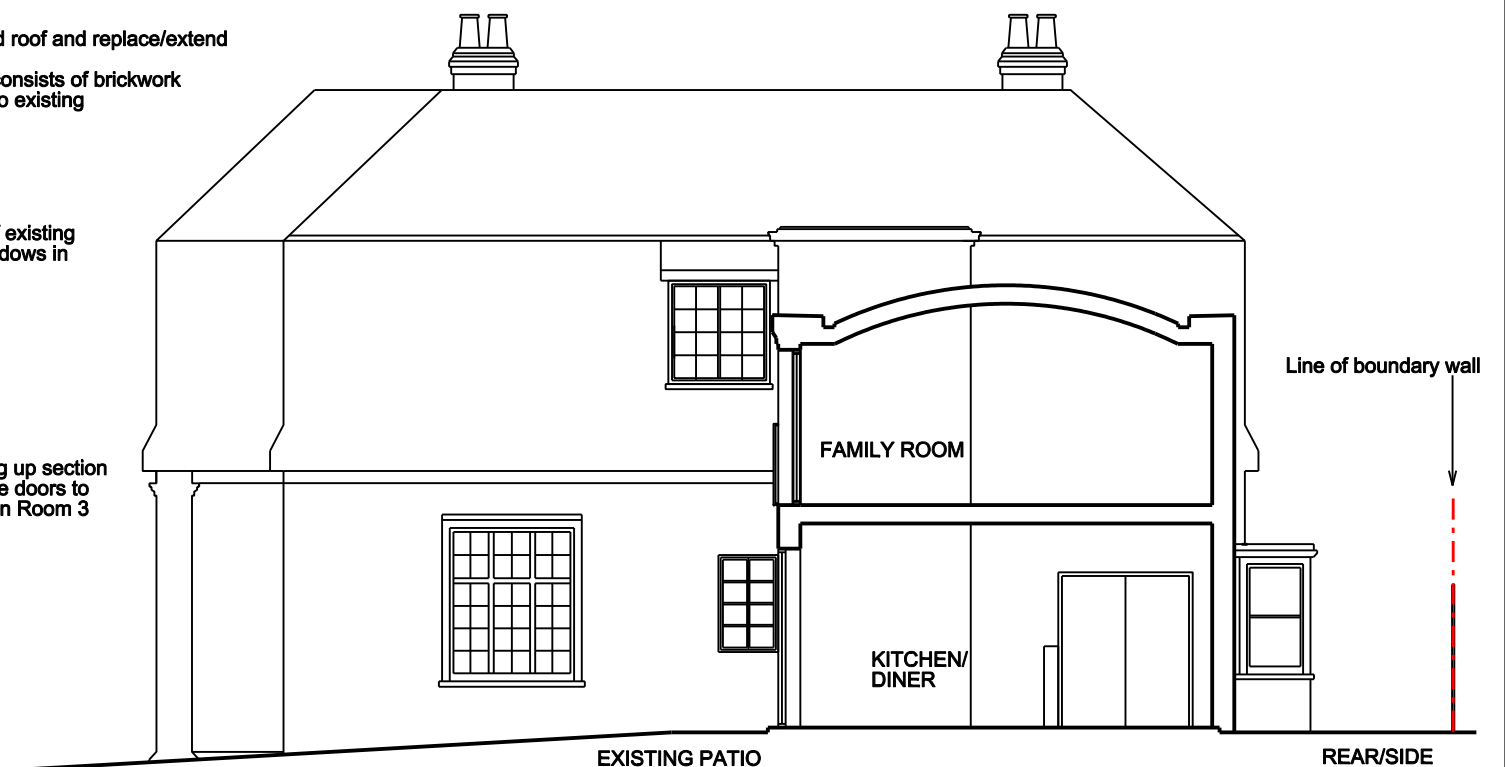

PROPOSED SECTION CC

EXISTING PATIO OVERLOOKING PRIVATE GARDEN

FAMILY ROOM

KITCHEN/DINER

Line of boundary wall

REAR/SIDE FOOTPATH FROM UTILITY ROOM

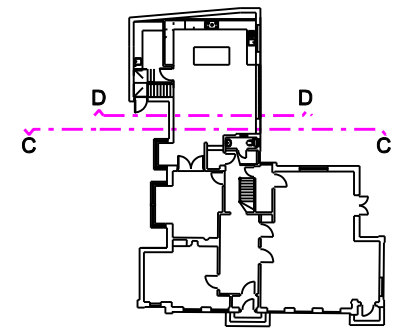

NOTES

- DIMENSIONS ARE NOT TO BE SCALED FROM THIS DRAWING.
- ALL DIMENSIONS SHOWN ARE FOR INFORMATION ONLY.
- THE CONTRACTOR IS RESPONSIBLE FOR CHECKING DIMENSIONS, TOLERANCES AND REFERENCES. VERIFY ANY DISCREPANCIES WITH THE ARCHITECT BEFORE PROCEEDING WITH THE WORKS.
- PROPOSED LAYOUT SUBJECT TO SITE INSPECTION AND VERIFICATION OF BUILDING REGULATION REQUIREMENTS.

THIS DRAWING IS COPYRIGHT

KEY

Extent of proposed enlargement to previous extension

Rev: C Auth by: Date: 13/12/2014 Note: Section DD added
Rev: B Auth by: Date: 19/12/2013 Note: Amendments to domed roof and additional notes
Rev: A Auth by: Date: 06/12/2013 Note: Amendments following client's comments

CHAN UNG
ARCHITECTS LTD
email: cuarchitects@gmail.com tel: 0791 274 6542

Project: 16 Redington Road, Camden Client: Mr Levy

PLANNING Date: 28/11/2013 Checked by:

Title: PROPOSED SECTION CC

Number: Redington_P_29C Scale: 1:100 & 1:50 on A3