

Approved additional storey now under construction to 65 Hemstal Road NW6 2AE

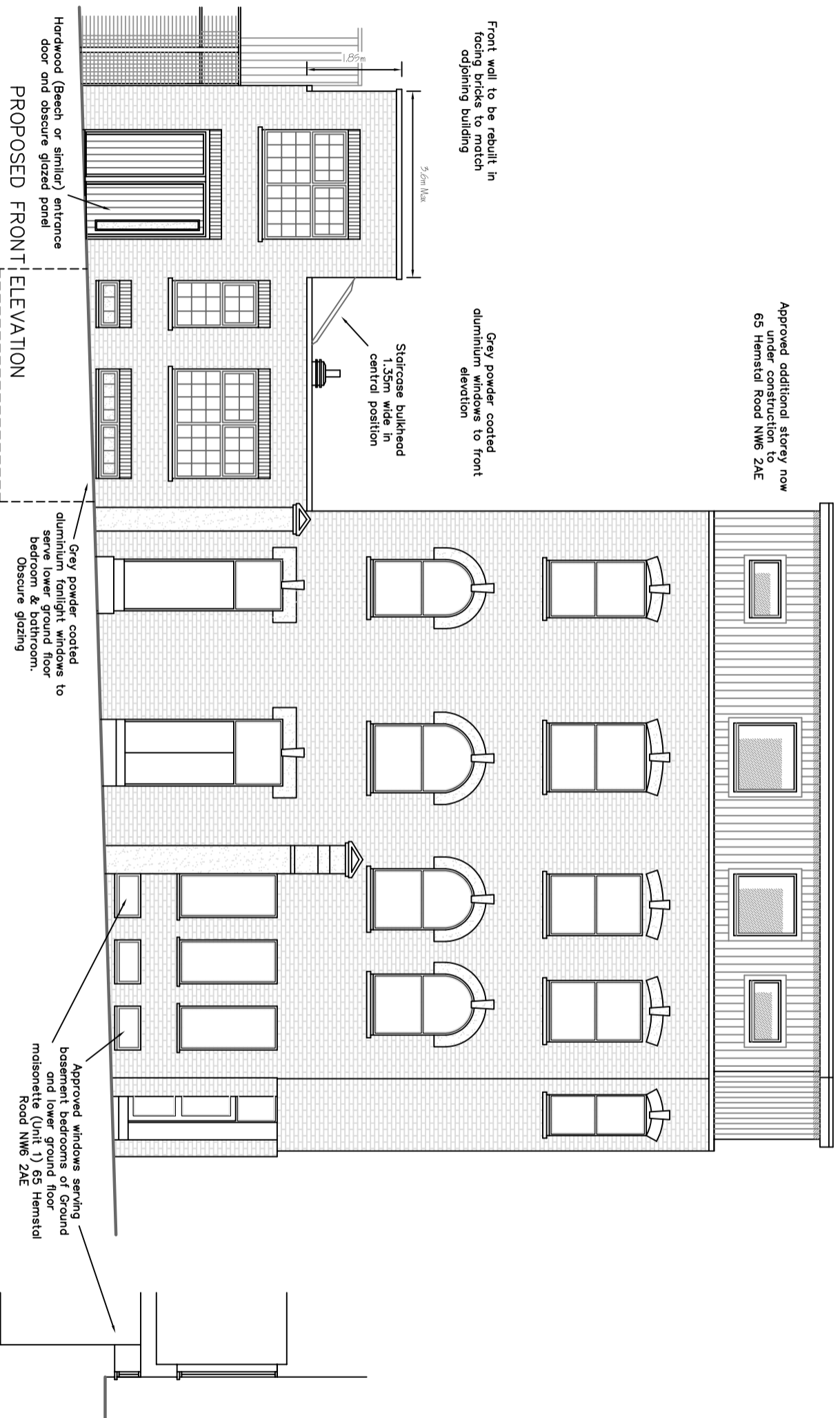

SECTION - Basement Windows
Approved at 65 Hemstal Road

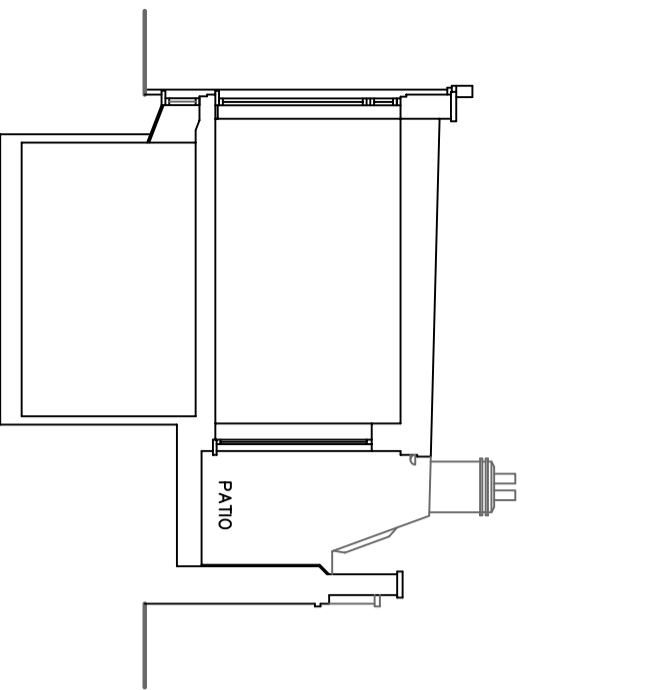

PROPOSED SECTION C~C

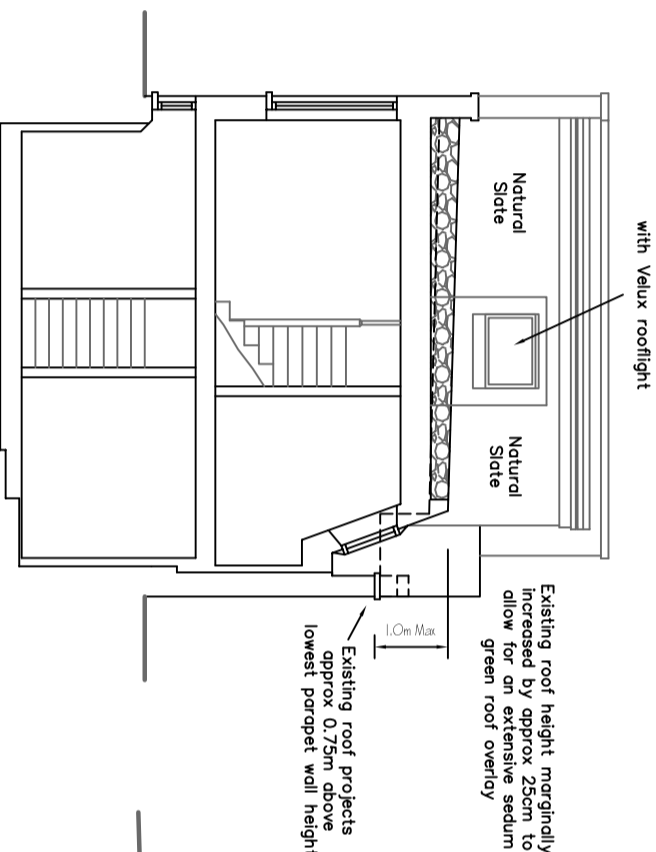

PROPOSED SECTION A~A

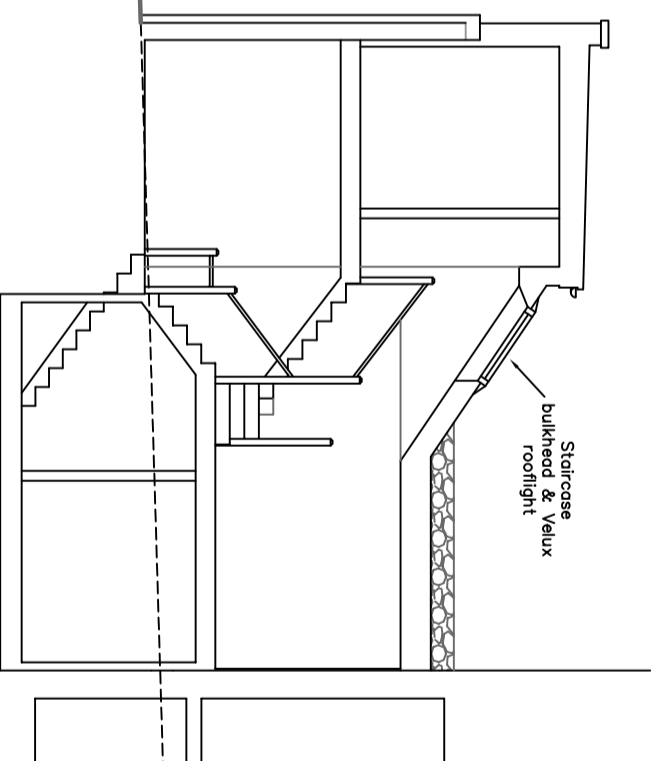

PROPOSED SECTION B~B

~ NOTES ~

ALL WORK TO BE TO CLIENT & LOCAL AUTHORITY APPROVAL.
ALL RELEVANT BS's & CP's TO BE COMPLIED WITH.
ANY DISTURBANCE TO BE MADE GOOD TO MATCH EXISTING.
ARCHITRAVES, CORNICES, DOORS & SKIRTINGS TO MATCH.
SERVICES TO BE ALTERED & EXTENDED AS NECESSARY.

REVISIONS	DATE
REV G - Window design to front elevation revised	20/01/2014
REV F - Updated for resubmission of TP App	31/10/2013
REV E - Evolutional treatment further revised	07/10/2013
REV D - Scheme redesign for preapp discussion	30/08/2013
REV C - Scheme redesign for preapp discussion	08/08/2013
REV B - Colored roof to extension reinstated	31/07/2013
REV A - Colored roof to extension reinstated with Hol	23/07/2013
Section C-C added through rear courtyard	

Architectural Design & Planning

DESIGN WORKS

32 Grange Road
Plymouth PL7 2HY
T: 01752 341696
F: 07973136876

TITLE
PROPOSED FRONT ELEVATION & SECTIONS

ADDRESS
120 KINGSGATE ROAD
LONDON NW6 2AE

CLIENT
CORSTAR

SCALE
AS 1:100 & 1:50
DATE
MAY 2013

DRAWING No. 130518/04 REV. G