

01 **Proposed Ground Floor Plan**
Scale 1:50 @ A1

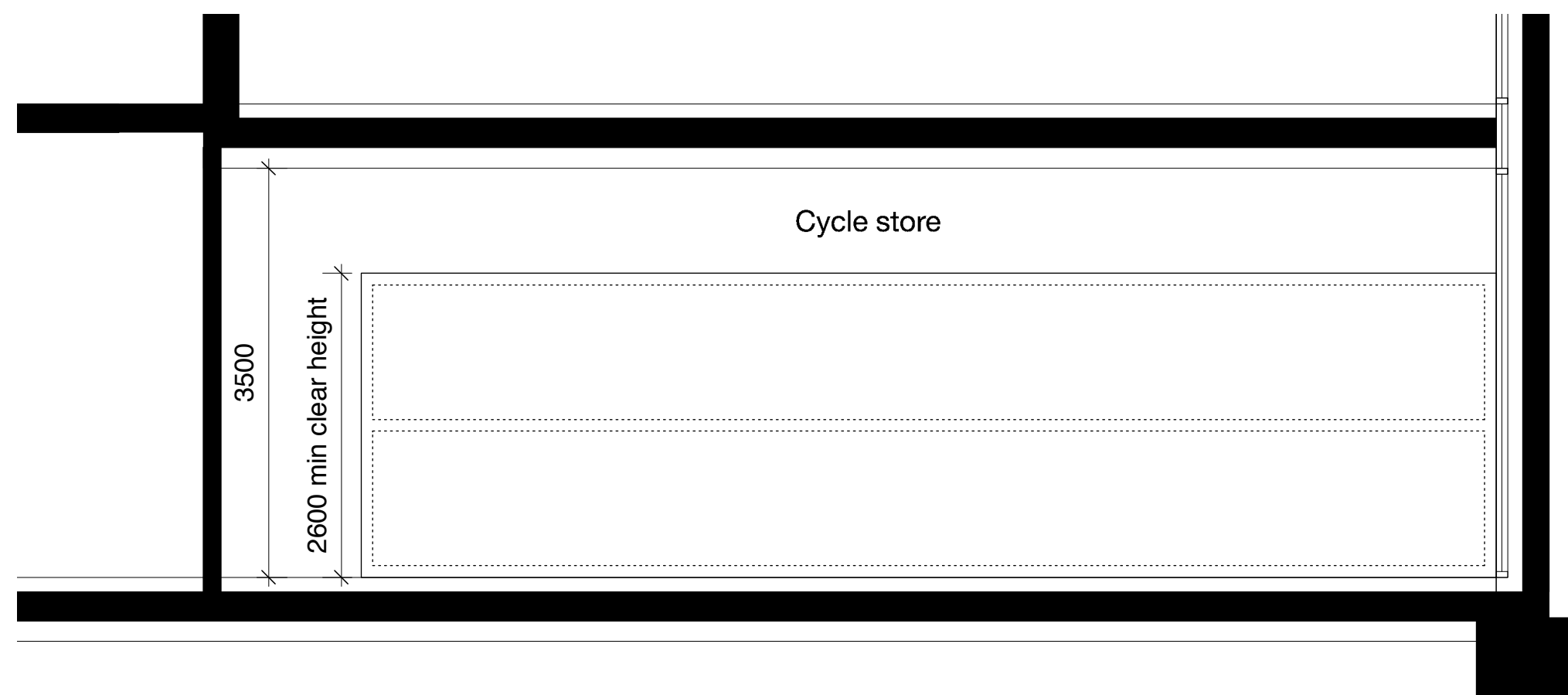

02 **Proposed Section AA**
Scale 1:50 @ A1

For product data sheet for 'Josta
two tier stand' see
1423_DWG_PL_76_100

Copyright Hawkins Brown Architects LLP
No implied license exists. This drawing should not be used to calculate areas for the purposes of valuation. Do not scale this drawing. All dimensions to be checked on site by the contractor and such dimensions to be their responsibility. All work must comply with Regulations requirements. Drawing errors and omissions to be reported to the architect.

Revisions

Hawkins\Brown

60 Bastwick Street
London EC1V 3TN
020 7336 8030t
020 7336 8851f
mail@hawkinsbrown.com
www.hawkinsbrown.com

Project
Agar Grove
Estate Regeneration

Drawing
Plot B
Proposed Internal
Bike Store Details

Scale @ A1 @ (A3) 1:50 (1:100)	Date February 2014
Drawn by EC/JW	Checked by EC
Job Number HB1423	Status Planning

Drawing No. & Revision
1423_DWG_PlotB_76_001

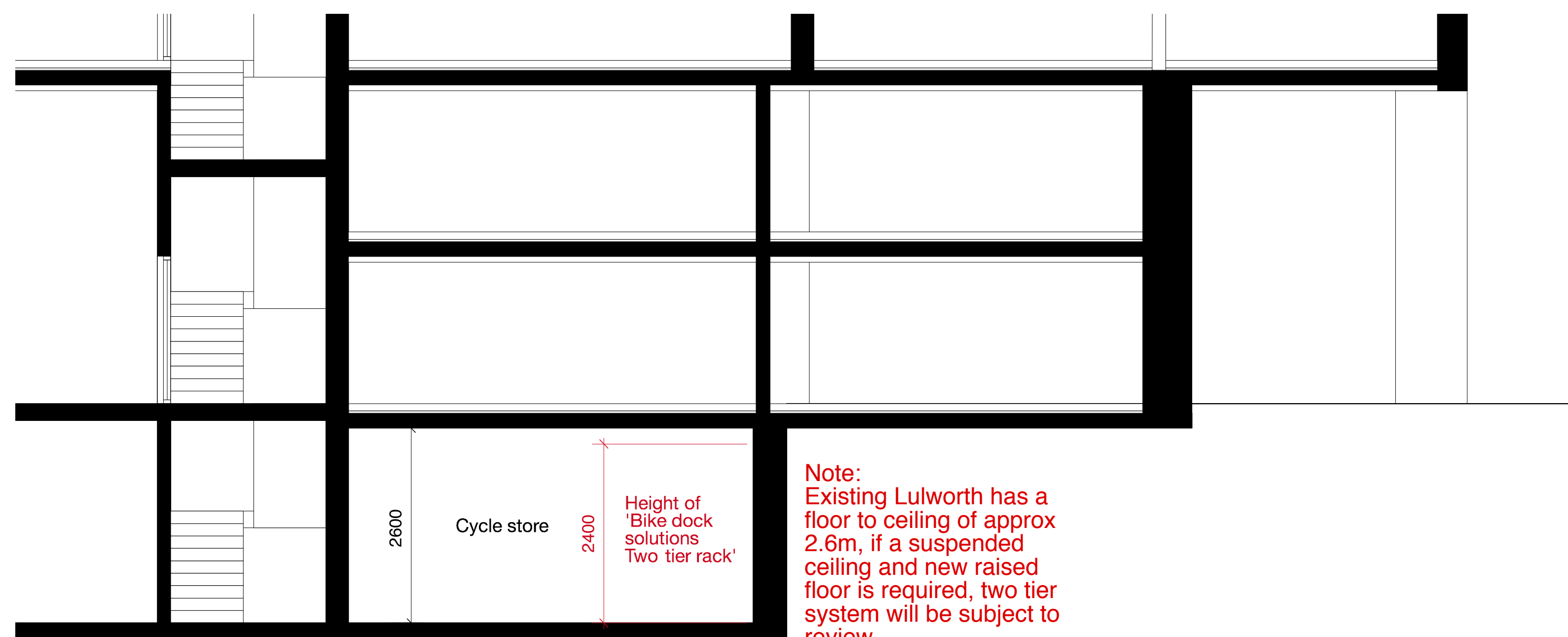
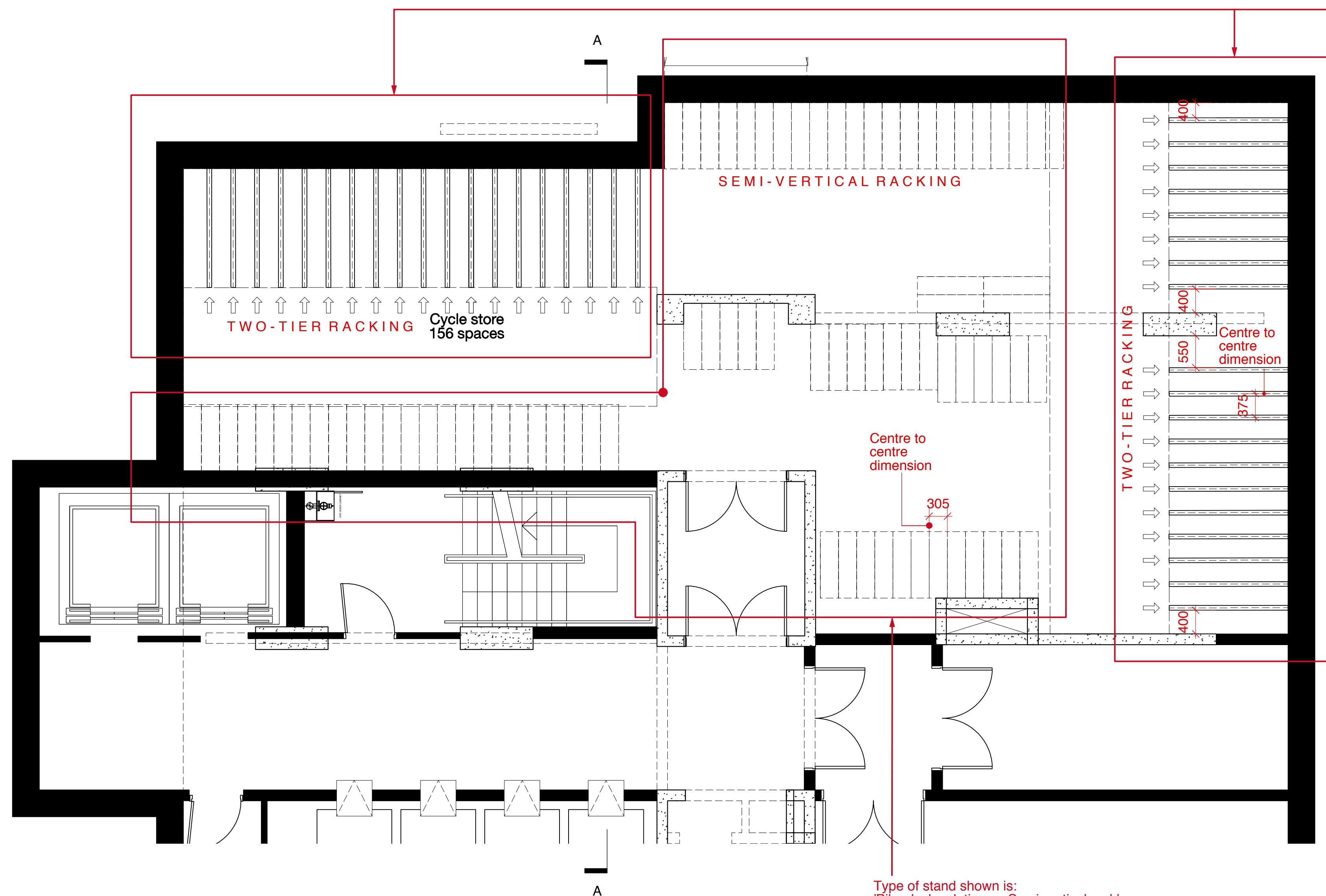

03 Photo showing 'two tier rack' cycle storage in use



04 Photo showing 'semi-vertical rack' cycle store in use

For product data sheet for 'Bike dock solutions – Semi-vertical rack' see
1423_DWG_PL_76_101-102
For product data sheet for 'Bike dock solutions – Two tier rack' see
1423_DWG_PL_76_103-104

Copyright Hawkins Brown Architects LLP
No implied license exists. This drawing should not be used to calculate areas for the purposes of valuation. Do not scale this drawing. All dimensions to be checked on site by the contractor and such dimensions to be their responsibility. All work must comply with relevant British Standards and Building Regulations requirements. Drawing errors and omissions to be reported to the architect.

Revisions

Hawkins\Brown

60 Bastwick Street
London EC1V 3TN
020 7336 8030t
020 7336 8851f
mail@hawkinsbrown.com
www.hawkinsbrown.com

Project
**Agar Grove
Estate Regeneration**

Drawing
**Lulworth House
Proposed Internal
Bike Store Details**

Scale @ A1 @ (A3)
1:50 (1:100)
Date
February 2014

Drawn by
JW
Checked by
EC

Job Number
HB1423
Status
Planning

Drawing No. & Revision
1423_DWG_PlotLUL_76_001