

front to Judd Street

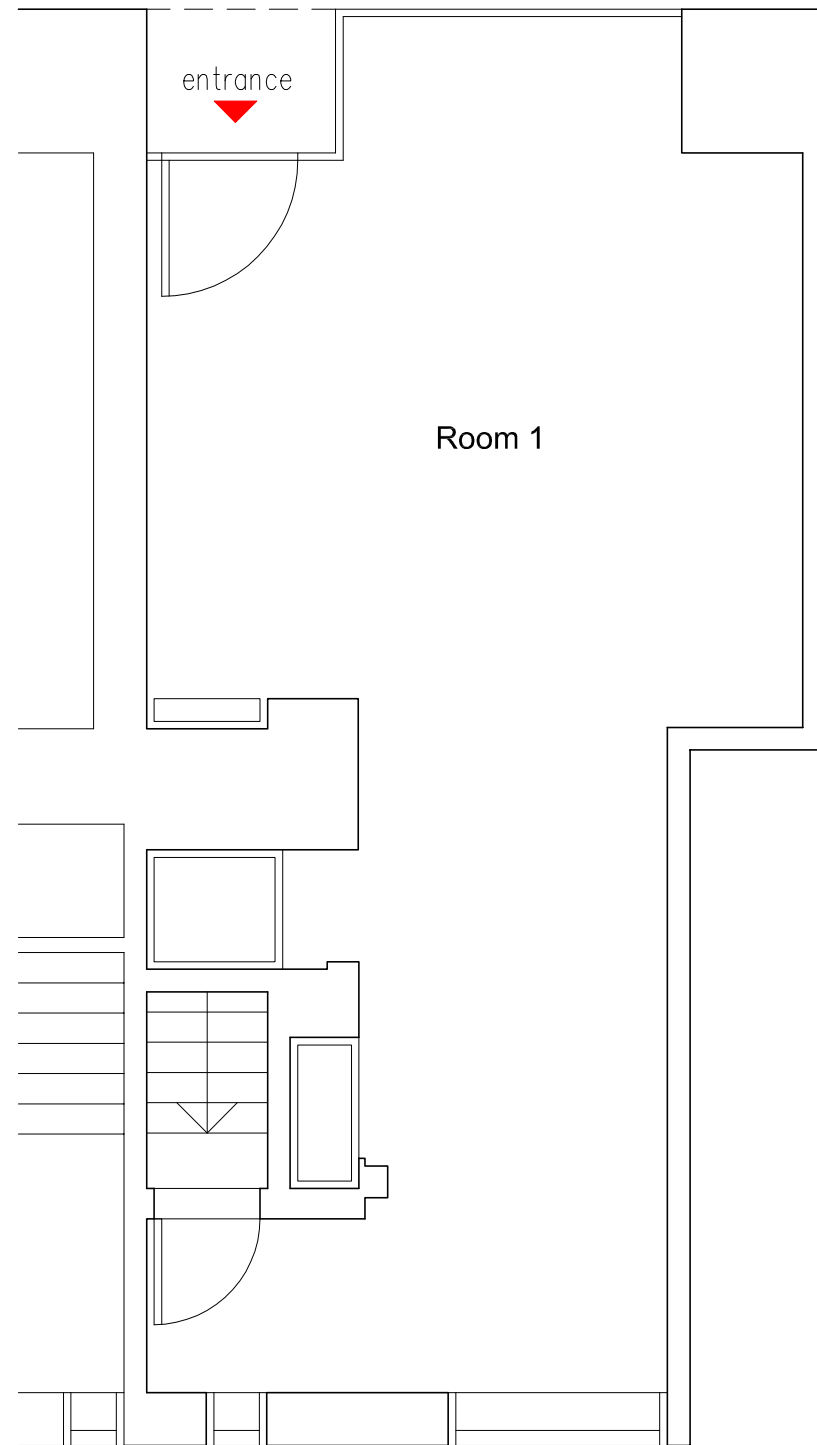

EXISTING GROUND FLOOR PLAN

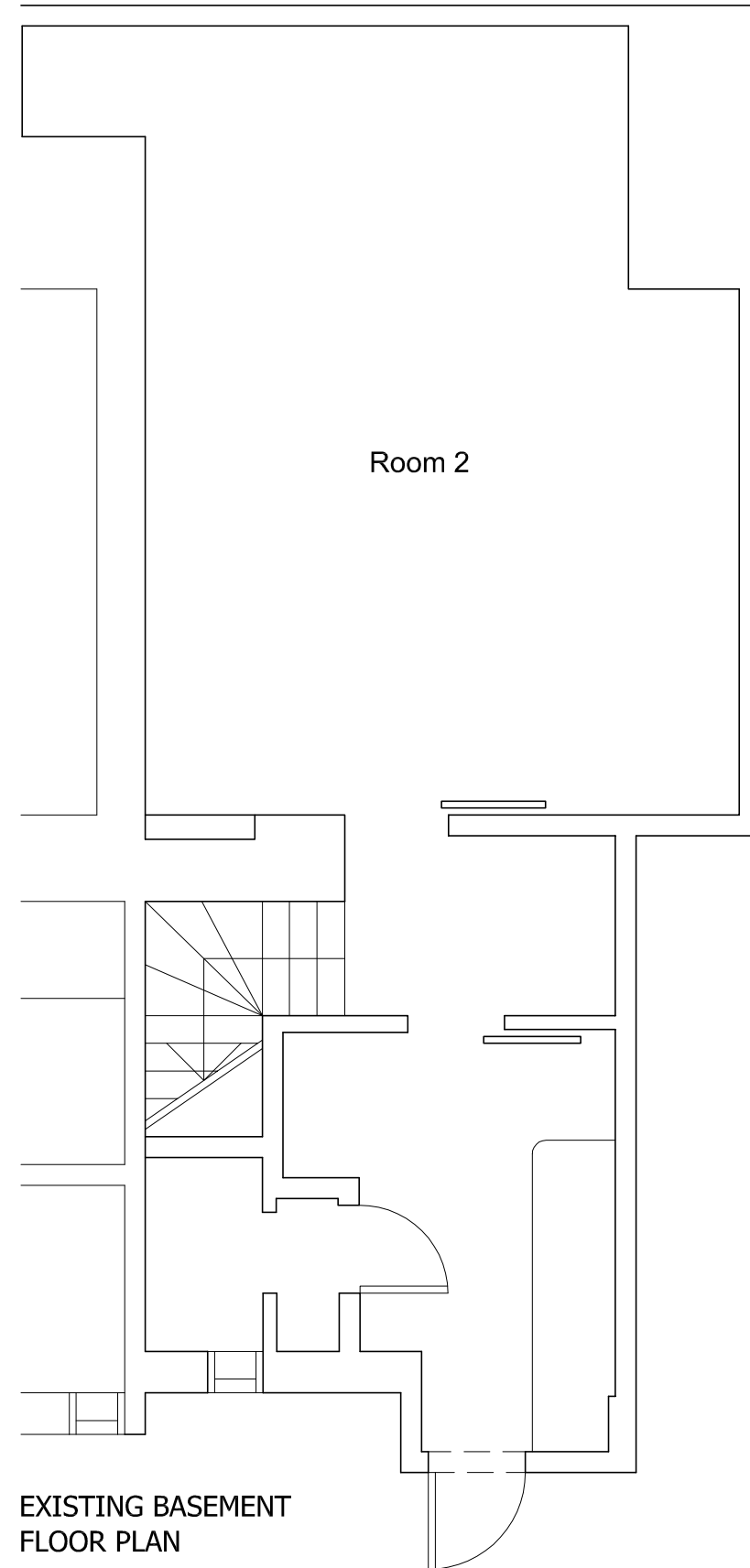

EXISTING BASEMENT FLOOR PLAN

STATUS

PRELIMINARY

A3 SCALE 1:50

NOTES:

1. DO NOT SCALE FROM THIS DRAWING
2. ALL DIMENSIONS TO BE CHECKED ON SITE PRIOR TO FABRICATION
3. THIS DRAWING SHOULD BE READ IN CONJUNCTION WITH STRUCTURAL ENGINEER'S DRAWINGS (if applicable)
4. THIS DRAWING SHOULD BE READ IN CONJUNCTION WITH SERVICE ENGINEER'S DRAWINGS (if applicable)
5. COPYRIGHT OF THIS DRAWING REMAINS WITH ADRIAN ASLANI
6. ANY DISCREPANCY FOUND BETWEEN THIS DRAWING AND ANY OTHER DOCUMENTS MUST BE REPORTED IMMEDIATELY BY THE CONTRACTOR

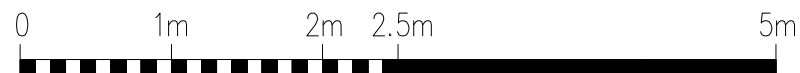

REVISIONS

NO.	DATE	DESCRIPTION
1	23.02.14	ISSUE FOR COMMENT

INTERNAL ALTERATIONS

Existing Ground & Basement floor plans  
 SCALE 1:50 DATE: FEB 14  
 DRAWN: AA CHECKED: AA  
 DWG NO: JS106/P/01

106 JUDD STREET LONDON WC1H 9PU

INTERNAL ALTERATIONS

Existing Ground & Basement floor plans  
SCALE 1:50 DATE: FEB 14  
DRAWN: AA CHECKED: AA  
DWG NO: JS106/P/01

ADRIAN ASLANI  
Architecture & Design

17 Mable Thornton House, Burma Road London, N16 9BG  
t. 0780-331-5812  
e. info@adrianaslanl.com  
w. www.adrianaslanl.com

front to Judd Street

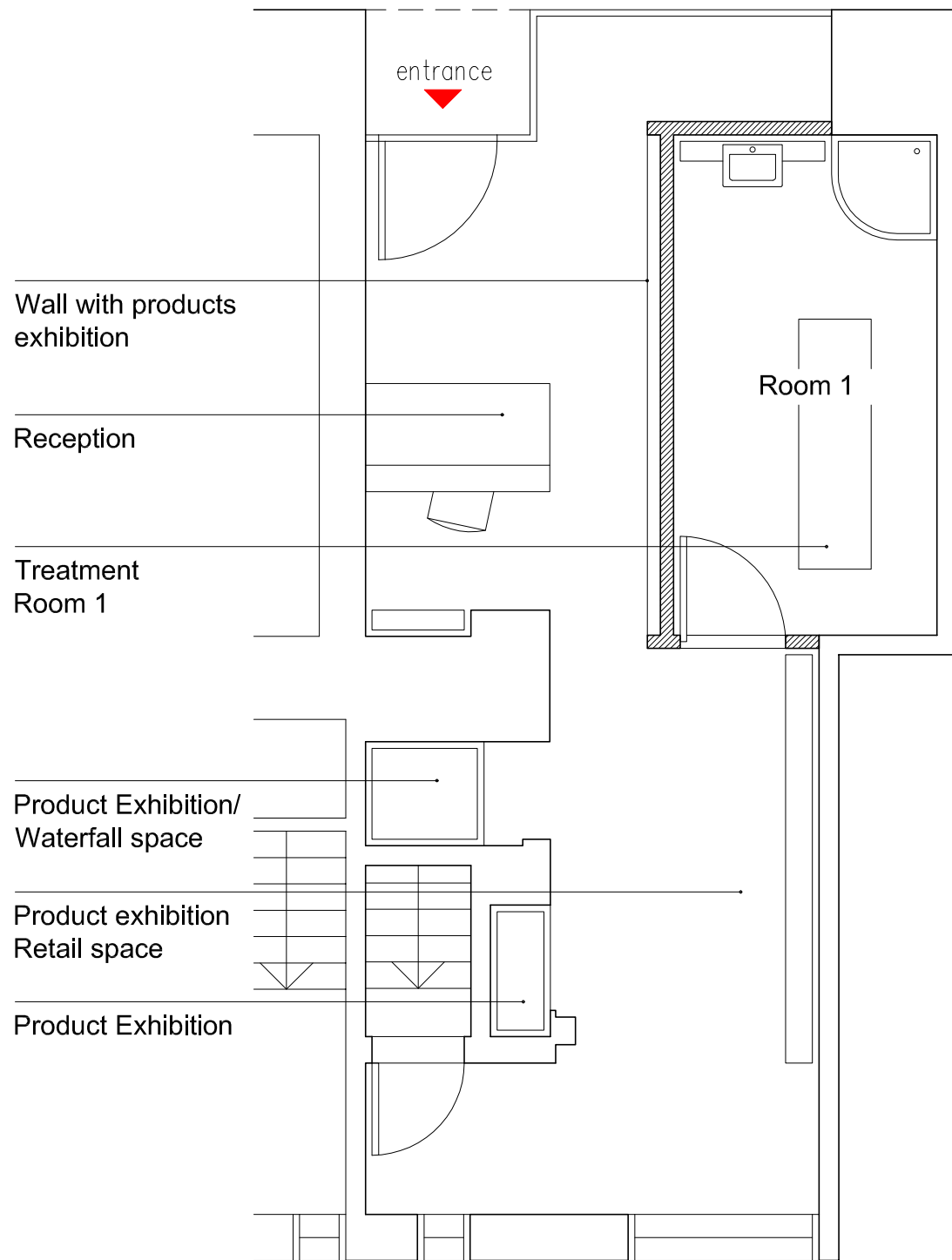

PROPOSED GROUND FLOOR PLAN

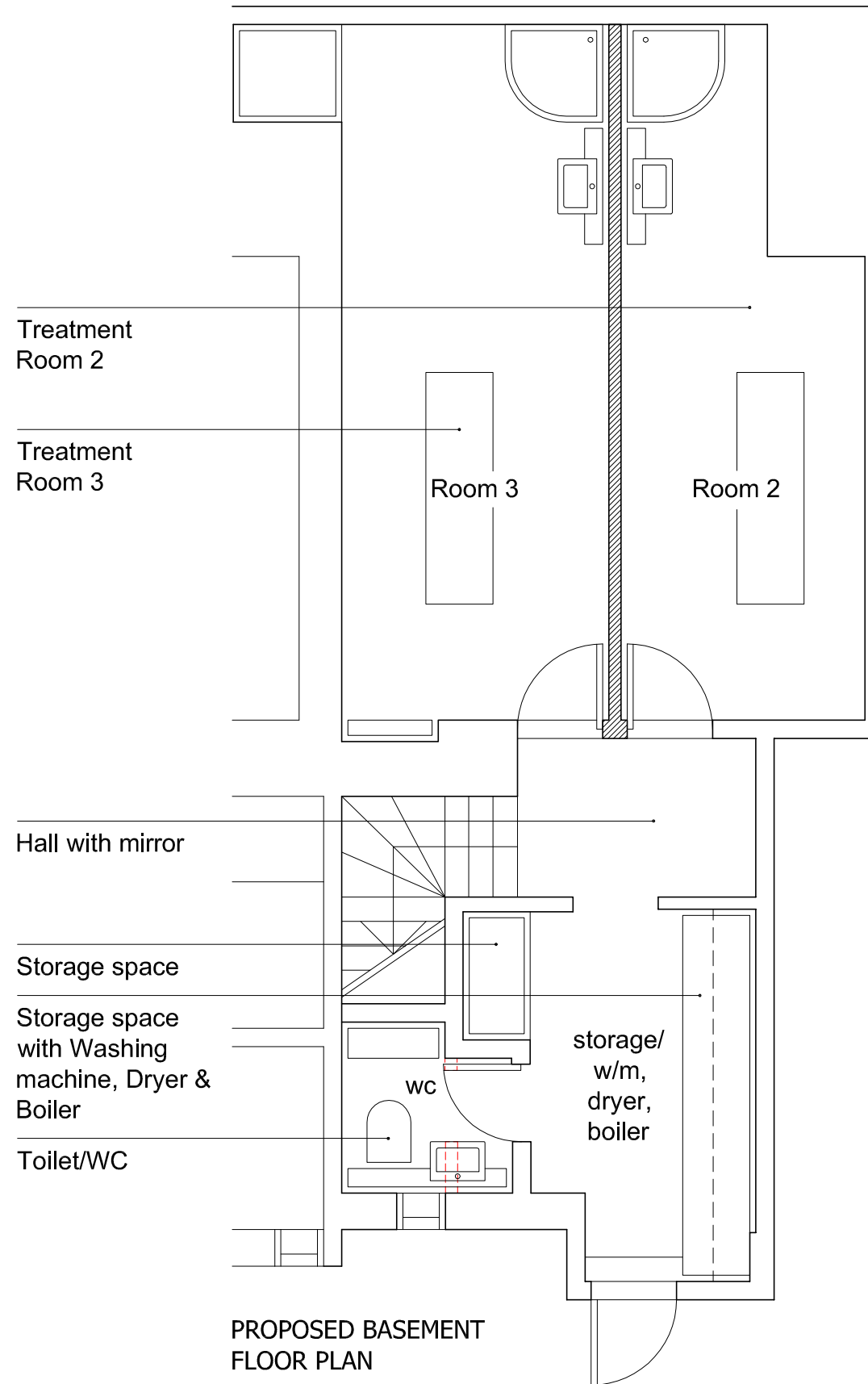

PROPOSED BASEMENT FLOOR PLAN

STATUS PRELIMINARY

A3 SCALE 1:50



- NOTES:
1. DO NOT SCALE FROM THIS DRAWING
  2. ALL DIMENSIONS TO BE CHECKED ON SITE PRIOR TO FABRICATION
  3. THIS DRAWING SHOULD BE READ IN CONJUNCTION WITH STRUCTURAL ENGINEER'S DRAWINGS (if applicable)
  4. THIS DRAWING SHOULD BE READ IN CONJUNCTION WITH SERVICE ENGINEER'S DRAWINGS (if applicable)
  5. COPYRIGHT OF THIS DRAWING REMAINS WITH ADRIAN ASLANI
  6. ANY DISCREPANCY FOUND BETWEEN THIS DRAWING AND ANY OTHER DOCUMENTS MUST BE REPORTED IMMEDIATELY BY THE CONTRACTOR

REVISIONS

23.02.14	ISSUE FOR COMMENT
----------	-------------------

106 JUDD STREET  
LONDON  
WC1H 9PU

INTERNAL  
ALTERATIONS

Proposed Ground & Basement  
floor plans  
SCALE 1:50 DATE: FEB 14  
DRAWN: AA CHECKED: AA  
DWG NO: JS106/P/02

**ADRIAN  
ASLANI**  
Architecture & Design

17 Mable Thornton  
House, Burma Road  
London, N16 9BG  
t. 0780-331-5812  
e. info@adrianaslanl.com  
w. www.adrianaslanl.com