

Sedum Roof Removed from the application
As surrounding four storey buildings are at
or below the level of the proposed third floor
extension. There will be no observable change
to the proposed scheme.

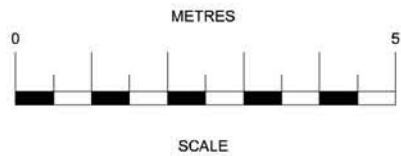

SWAINS LANE (NORTH) ELEVATION 1:50



PROPOSED DRAWING

Rev. D 25.09.11 - Second floor extension to service yard removed and new existing tree to external seating areas added.
Rev. C 16.07.11 - Entrance to flats and upper floor staircase moved. Flats redesigned & schedule revised.
Rev. B - 20.02.11 - Flats to restaurant has been revised with removal of external stair to upper floors
Rev. A - 23.04.10 - Service yard elevation removed. All drawings revised to comply with planning officers spatial requirements.



2nd Floor East,
98 White Lion Street,
Islington,
London N1 9PF

Extension to the
Carob Tree Restaurant
Highgate,
Camden

Title:
Proposed Swain's Lane (North)
Elevation

Scale: 1:50 (@A1)	Date: SEPT 11'
Drawn By: S.G.D	Checked: D.U.
Drawing No. SA/PL/101/09	Revision E

Sedum Roof Removed from the application
As surrounding four storey buildings are at
or below the level of the proposed third floor
extension. There will be no observable change
to the proposed scheme.



SERVICE YARD (EAST) ELEVATION 1:50

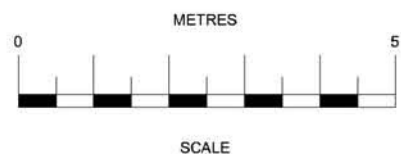

PROPOSED DRAWING

- Rev. D 25.09.11 - Second floor extension to third floor removed. Original window to first floor balcony restored.
- Rev. C 16.07.11 - Entrance to flats and upper floor staircase moved. Flats redesigned & schedule revised.
- Rev. B - 20.02.11 - To comply with inspectors objection, External upper floor staircase and access corridor removed. New windows and flue position.
- Rev. A - 23.04.10 - Swain's Lane elevation removed. All drawings revised to comply with planning officers spatial requirements.



2nd Floor East,
 98 White Lion Street,
 Islington,
 London N1 9PF

Extension to the
Carob Tree Restaurant
Highgate,
Camden

Title:
Proposed Service Yard (East)
Elevation

Scale: 1:50 (@A1)	Date: SEPT 11'
Drawn By: S.G.D	Checked: D.U.
Drawing No. SA/PL/101/10	Revision E

Sedum Roof Removed from the application
As surrounding four storey buildings are at
or below the level of the proposed third floor
extension. There will be no observable change
to the proposed scheme.

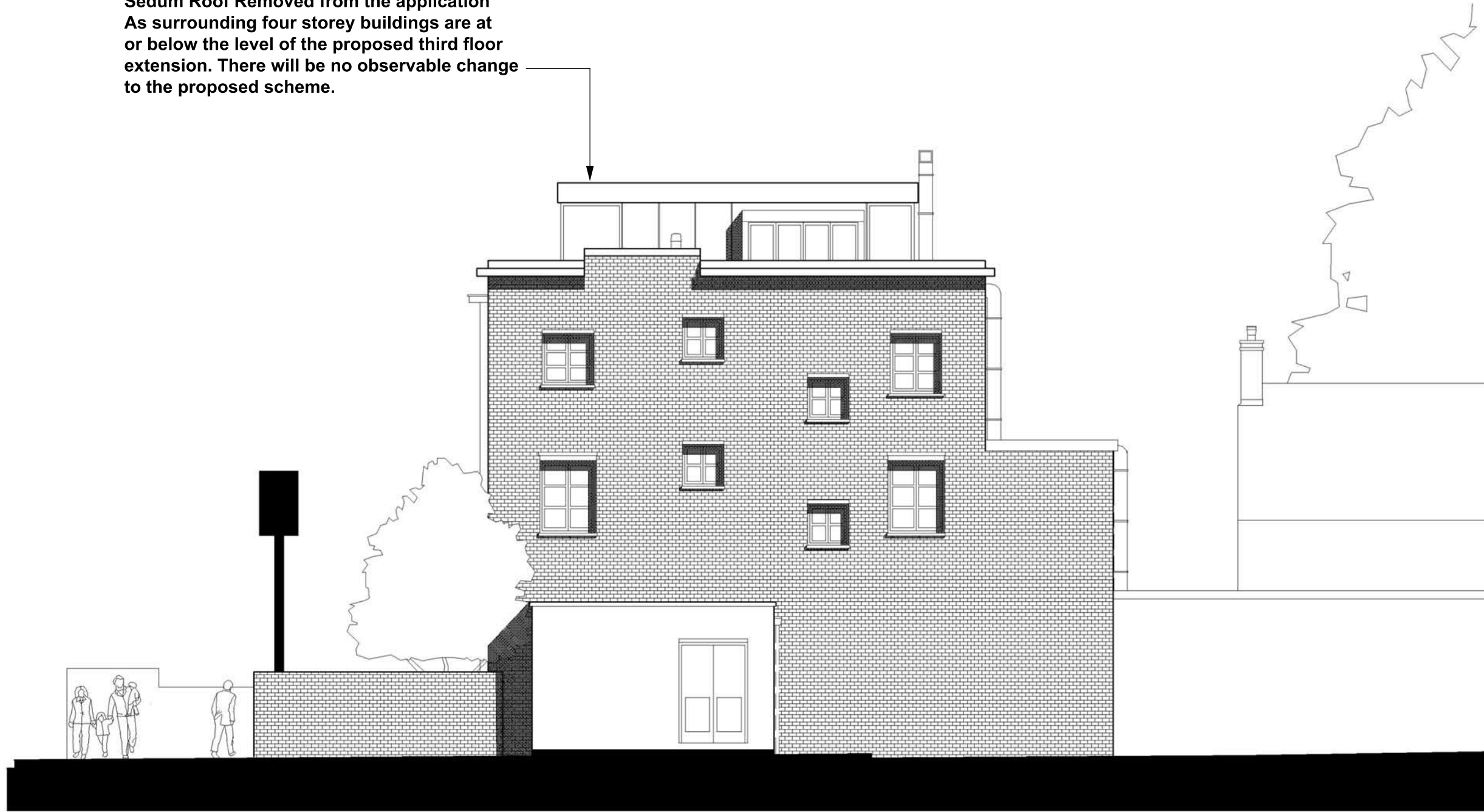

ALLEY WAY (SOUTH) ELEVATION 1:50

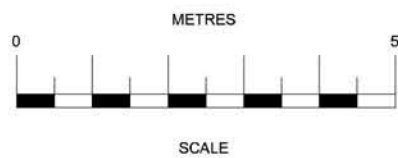

PROPOSED DRAWING

- Rev. D 25.09.11 - Second floor extension to service yard removed, new existing tree added.
- Rev. C 16.07.11 - Entrance to flats and upper floor staircase moved. Flats redesigned & schedule revised.
- Rev. B - 20.02.11 - External upper stair extension removed due to inspectors objection, fire repositioned and elevation windows revised to match new internal layout.
- Rev. A - 23.04.10 - Service yard elevation removed. All drawings revised to comply with planning officers spatial and design comments.



2nd Floor East,
98 White Lion Street,
Islington,
London N1 9PF

Extension to the
Carob Tree Restaurant
Highgate,
Camden

Title:
Proposed Alley Way
(South) Elevation.

Scale: 1:50 (@A1)	Date: SEPT 11'
Drawn By: S.G.D	Checked: D.U.
Drawing No. SA/PL/101/11	Revision E

Sedum Roof Removed from the application
As surrounding four storey buildings are at
or below the level of the proposed third floor
extension. There will be no observable change
to the proposed scheme.

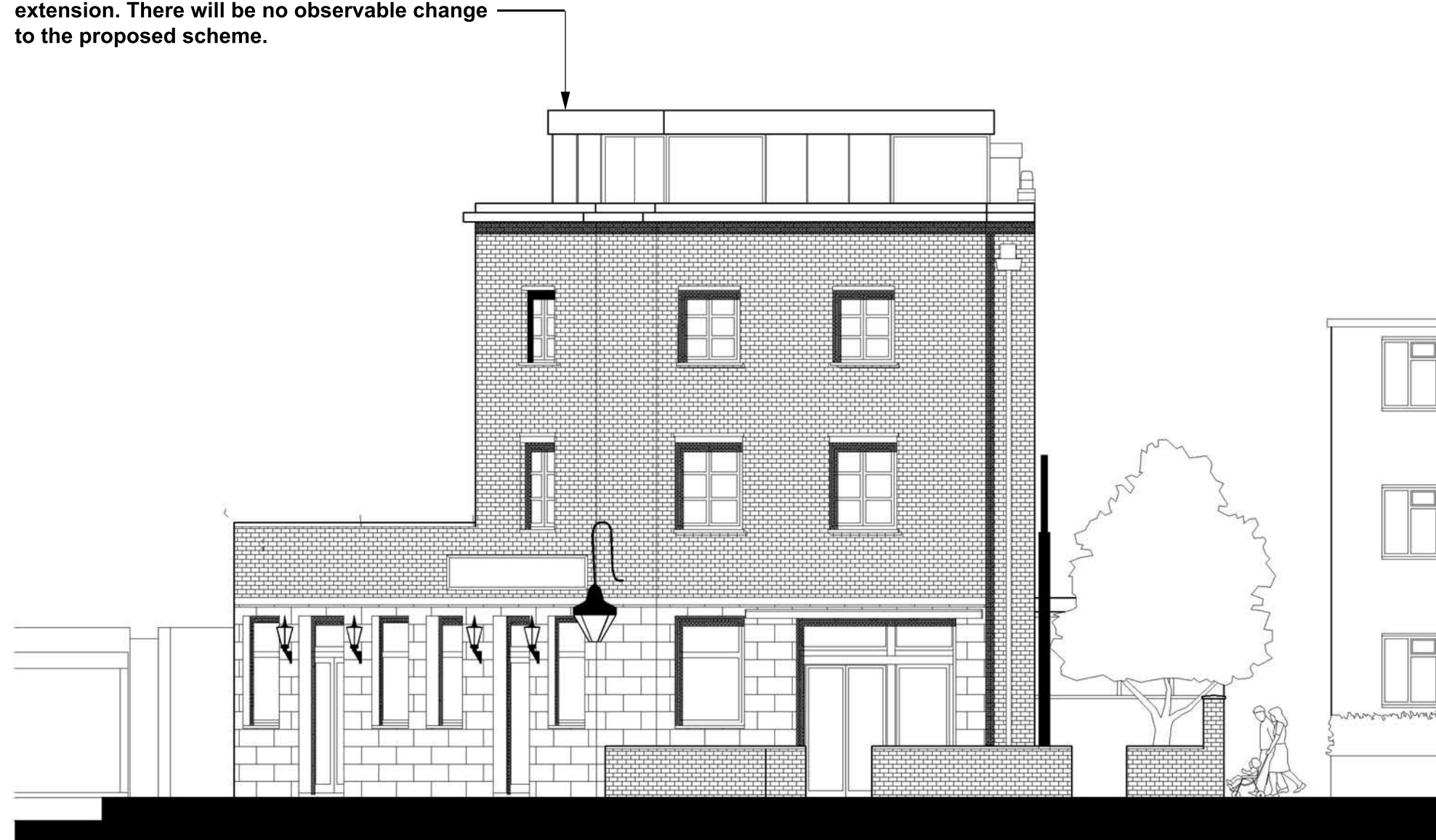

HIGHGATE ROAD (WEST) ELEVATION 1:50

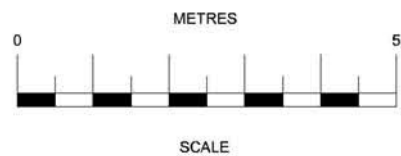

PROPOSED DRAWING

Rev. C 25.09.11 - Recently planted tree added to elevation
 Rev. B 16.07.11 - Entrance to flats and upper floor staircase moved. Flats redesigned & schedule revised.
 Rev. A - 23.04.10 - Service yard elevation removed. All drawings revised to comply with planning officers spatial requirements.



2nd Floor East,
 98 White Lion Street,
 Islington,
 London N1 9PF

Extension to the
Carob Tree Restaurant
Highgate,
Camden

Title:
Proposed West Facing
Entrance Elevation

Scale: 1:50 (@A1)	Date: SEPT. 11'
Drawn By: S.G.D	Checked: D.U.
Drawing No. SA/PL/101/12	Revision D