

15221
46-47 BEDFORD ROW, LONDON
STRUCTURAL MARKUP
BASEMENT AND GROUND FLOOR
THE MORTON PARTNERSHIP
JC, FEB 2014

Existing Secondary glazing to be retained with new and new Secondary glazing to be fitted to All Windows

Key

Existing Vials
New walls
New floor
Structure over
Existing level
Proposed level
Height in response to internal Pre-application Comments

DRAWING BASED ON SURVEY PRODUCED BY LASER SURVEYS ALL DIMENSIONS AND AREAS APPROXIMATE

PLANNING

IA 1110214 | Drawing updated to respond to Pre-Application Comments

BB PARTNERSHIP LTD
CHARTERED ARCHITECTS

THE MORTON PARTNERSHIP, LONDON, 46-47 BEDFORD ROW, LONDON, W1A 1AA
t: 020 7613 9300
e: m.j.c@themortonpartnership.co.uk

client	The Morton Partnership Ltd		
project	46-47 Bedford Row London WC1R 4LR		
drawing	Proposed Basement and Ground Floor Plan		
date	26.11.13	scale	1:50@A1, 1:100@A3
drawn by	FAS 211	rev.	A B

© 2010 BB PARTNERSHIP LIMITED ALL RIGHTS RESERVED

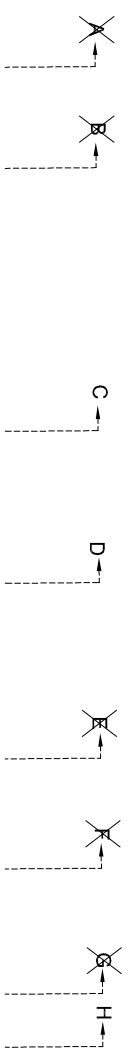
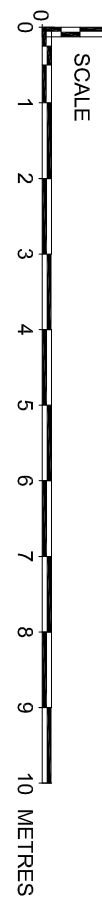
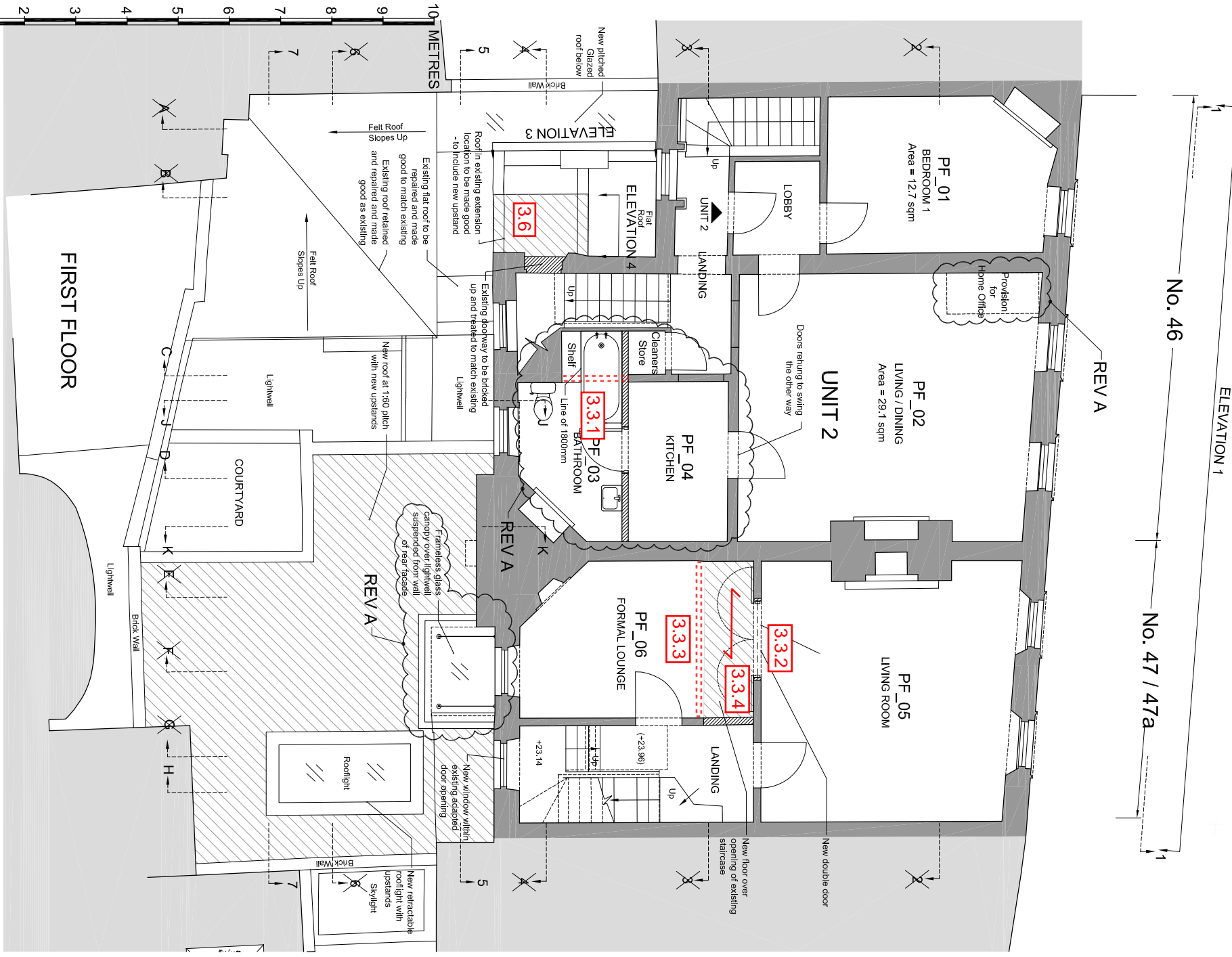
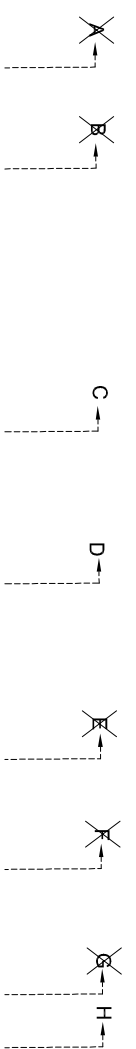

15221
46-47 BEDFORD ROW, LONDON
STRUCTURAL MARKUP
FIRST AND SECOND FLOOR
THE MORTON PARTNERSHIP
JC, FEB 2014

IA 11.102.14 | Drawing updated to respond to Peer Application comments | TM 1

BB PARTNERSHIP LTD
 CHARTERED ARCHITECTS
 THE MARKING 17 REGENT STREET, LONDON W1B 5BN
 T: +44 (0)20 7460 4400
 E: info@architectbbpartnership.co.uk

client: BB PARTNERSHIP LTD

project: 46-47 Bedford Row
 London WC1R 4LR

drawing: Proposed First and Second Floor Plan

date: 26.11.13
 scale: 1:50 @ A1, 1:100 @ A3

drawn by: FAS_212

checked by: JC

approved by: JC

© 2010 BB PARTNERSHIP LIMITED
 ALL RIGHTS RESERVED

DRAWING BASED ON SURVEY PRODUCED BY LASER SURVEYS APPROXIMATE

PLANNING

Existing Secondary glazing to be replaced with new and new Secondary glazing to be fitted to All Windows

Key

- Existing Walls
- New walls
- New floor
- Structure over
- Existing level
- Proposed level

Highlights Main Responses to Informal Pre-application Comments

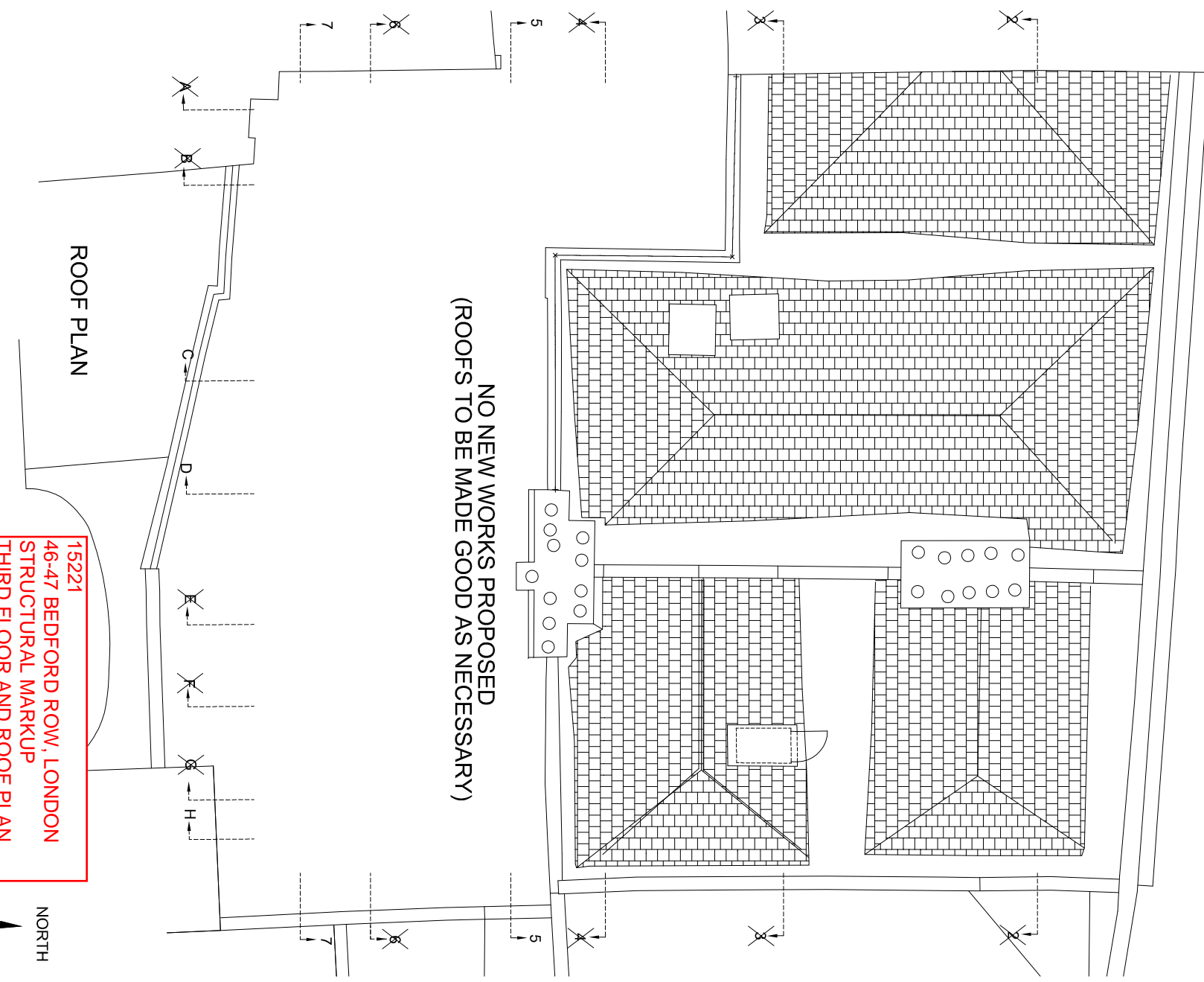
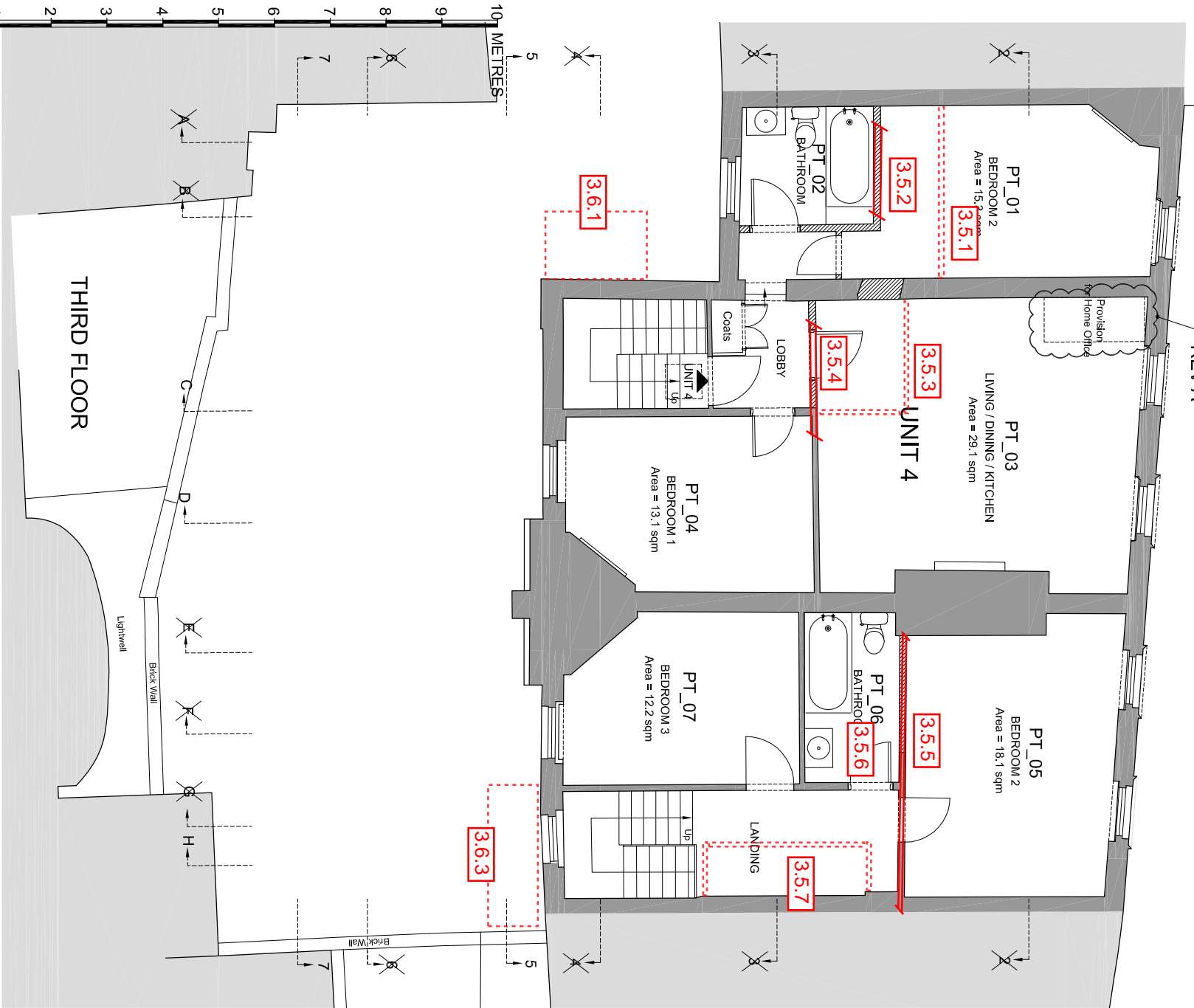
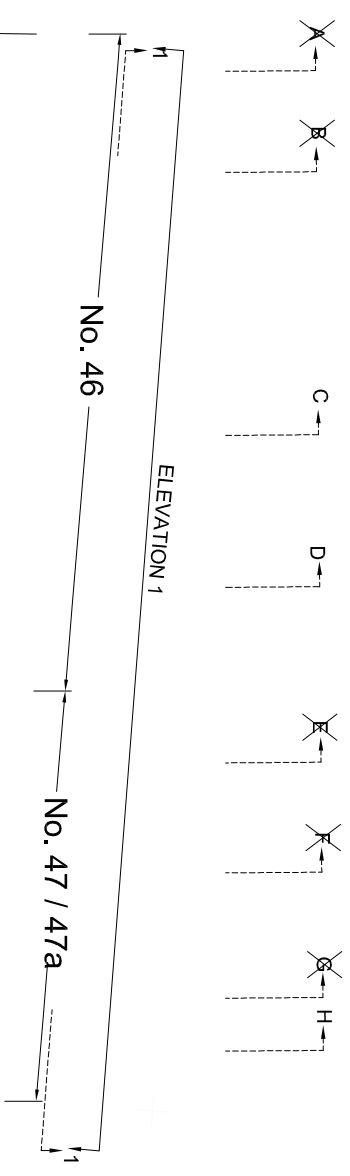
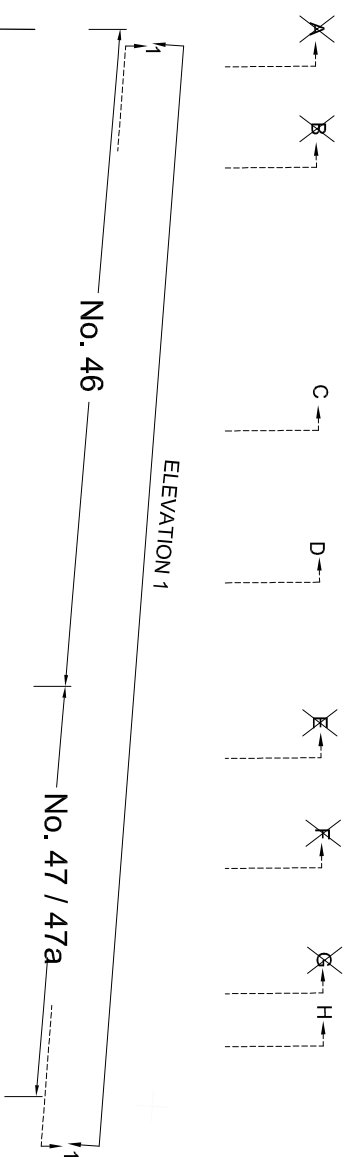

15221
46-47 BEDFORD ROW, LONDON
STRUCTURAL MARKUP
THIRD FLOOR AND ROOF PLAN
THE MORTON PARTNERSHIP
JC, FEB 2014

IA 111.02.14 | Drawing updated to respond to Per- Application comments | TM 1

BB PARTNERSHIP LTD
CHARTERED ARCHITECTS
THE MORTON 17, READING STREET, LONDON W1R 4BN
T: +44 (0)20 7460 8000
E: info@architectbbpartnership.co.uk

Project: 46-47 Bedford Row
London
WC1R 4LR

Drawing: Proposed Third Floor
and Roof Plan

Client:

date: 26.11.13
scale: 1:50@A1, 1:100@A3
drawn by: TM

drg.no.: FAS_213
rev. A

© 2010 BB PARTNERSHIP LIMITED
ALL RIGHTS RESERVED

PLANNING

DRAWING BASED ON SURVEY PRODUCED BY
LASER SURVEYS
ALL DIMENSIONS AND AREAS
APPROXIMATE

Key

- Existing Walls
- New walls
- New Roof
- Structure over
- Existing Level
- Proposed Level
- Highlighting Mark
- Revisions in response to Internal Pre-Application Comments

Existing Secondary glazing to be replaced with new and new Secondary glazing to be fitted to All Windows

Structure over (-20.00)

Proposed Level +20.00