

EXISTING Ground floor plan

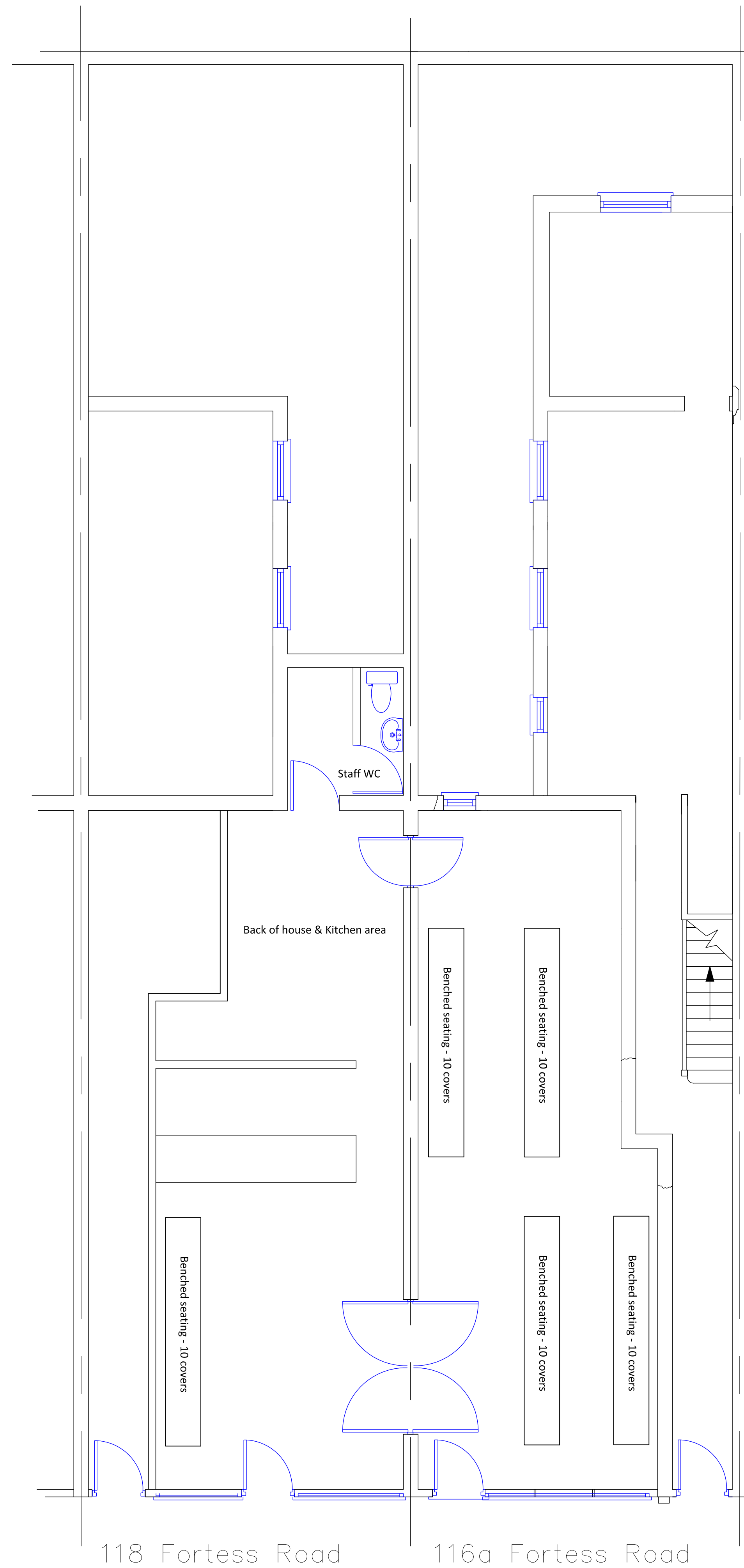

PROPOSED Ground floor plan

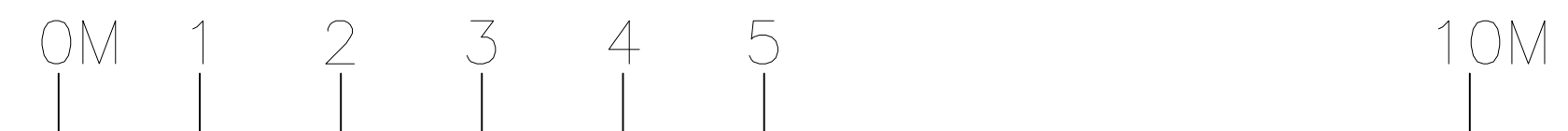

Siteplan Data™



duced 18 Jul 2003 from Ordnance Survey digital data and incorporating surveyed revision available at this date. © Crown Copyright 2003.

production in whole or in part is prohibited without the prior permission of Ordnance Survey.

Ordnance Survey and the OS symbol are registered trademarks and the Ordnance Survey logo is a registered trademark of Ordnance Survey, the national mapping agency of Great Britain.

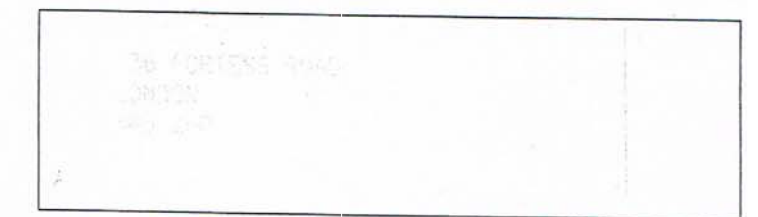
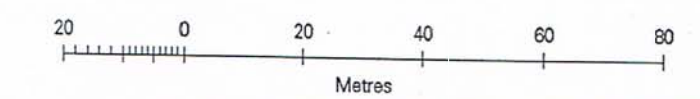

Centre Coordinates: 529130 185771
National Grid sheet reference at centre
of this Siteplan: TQ2985NW
Supplied by: National Map Centre Hatf
Serial Number: 00001764

Note

This drawing is to be read in conjunction with all standard details and specifications.

All dimensions, configurations, layouts and set-outs are to be verified on site, and to be agreed with Contract Administrator prior to works being undertaken.

All works are to comply with the current UK Building Regulations.

This drawing is for approval and tender purposes only, and as such is subject to change. No work is to be undertaken reading from this drawing.

SITE plan (1:1250)

	planning scheme submission		
Rev	Details	Date	who

Client
Bromley Park Garden Estates Ltd

Project/Site Location

Ground floor commercial unit
116a & 118 Fortress Road

Drawing Title

EXISTING and PROPOSED ground floor plans and location plan

Drawn bm	Scale 1:50 @ A1 1:100 @ A3	Checked rm	Date 02/01/2014
-------------	----------------------------------	---------------	--------------------

Avalon Built Environment Ltd
Chartered Building Surveyors
Project Managers

Parndon Mill
Parndon Mill Lane
Harlow
Essex CM20 2HP

T: 01279 441 911
F: 01279 441 202
E: info@avalonbe.co.uk

Drawing No.	Rev.
A0079-A-01	A