

- GENERAL NOTES**
- THIS DRAWING IS NOT TO BE SCALED
 - FIGURED DIMENSIONS TO TAKE PREFERENCE TO SCALED DIMENSIONS
 - ALL CONTRACTORS WORK TO COMPLY WITH THE LATEST CODES OF PRACTICE AND TO BE TO THE ENTIRE SATISFACTION OF LOCAL AUTHORITIES
 - ANY DISCREPANCIES MUST BE REPORTED TO THE ARCHITECT BEFORE WORK IS PUT IN HAND
 - THE CONTRACTOR IS TO VERIFY ALL LEVELS, DIMENSIONS AND BUILDING LINES BEFORE ANY WORK COMMENCES ON SITE
 - ALL SETTING OUT TO BE THE CONTRACTORS ENTIRE RESPONSIBILITY
 - ALL SERVICES TO BE COORDINATED BY THE CONTRACTOR BEFORE COMMENCING ANY WORK
 - THE CONTRACTOR IS RESPONSIBLE FOR ANY SITE VISITS BY LOCAL AUTHORITIES AND IS TO PAY ANY FEES CONNECTION THEREWITH
 - READ THESE ARCHITECTURAL DRAWINGS IN CONJUNCTION WITH ENGINEERS AND CONSULTANT DRAWINGS AND DETAILS WHERE APPLICABLE

REVISION NOTES

NO.	DATE	DESCRIPTION

PROJECT TITLE
WHITESTONE HOUSE NW3

DRAWING TITLE
EXISTING LOWER GROUND FLOOR PLAN

SCALE
1:100 @ A3

DRAWING NO.
643-100

DRAWN BY **DATE**
PL **27/07/13**

REVISION

--	--	--	--	--	--	--	--	--	--

WHITESTONE HOUSE

Bentheim
 Unit 2, Canal Studios, 222, Kensal Rd, London, W10 5BN, Tel: 020 7376 3427, dev@bentheim.co.uk
JONATHAN FREGARD ARCHITECTS
 5 Theobald Square Bow, London E3 5ND, 020 8981 5805

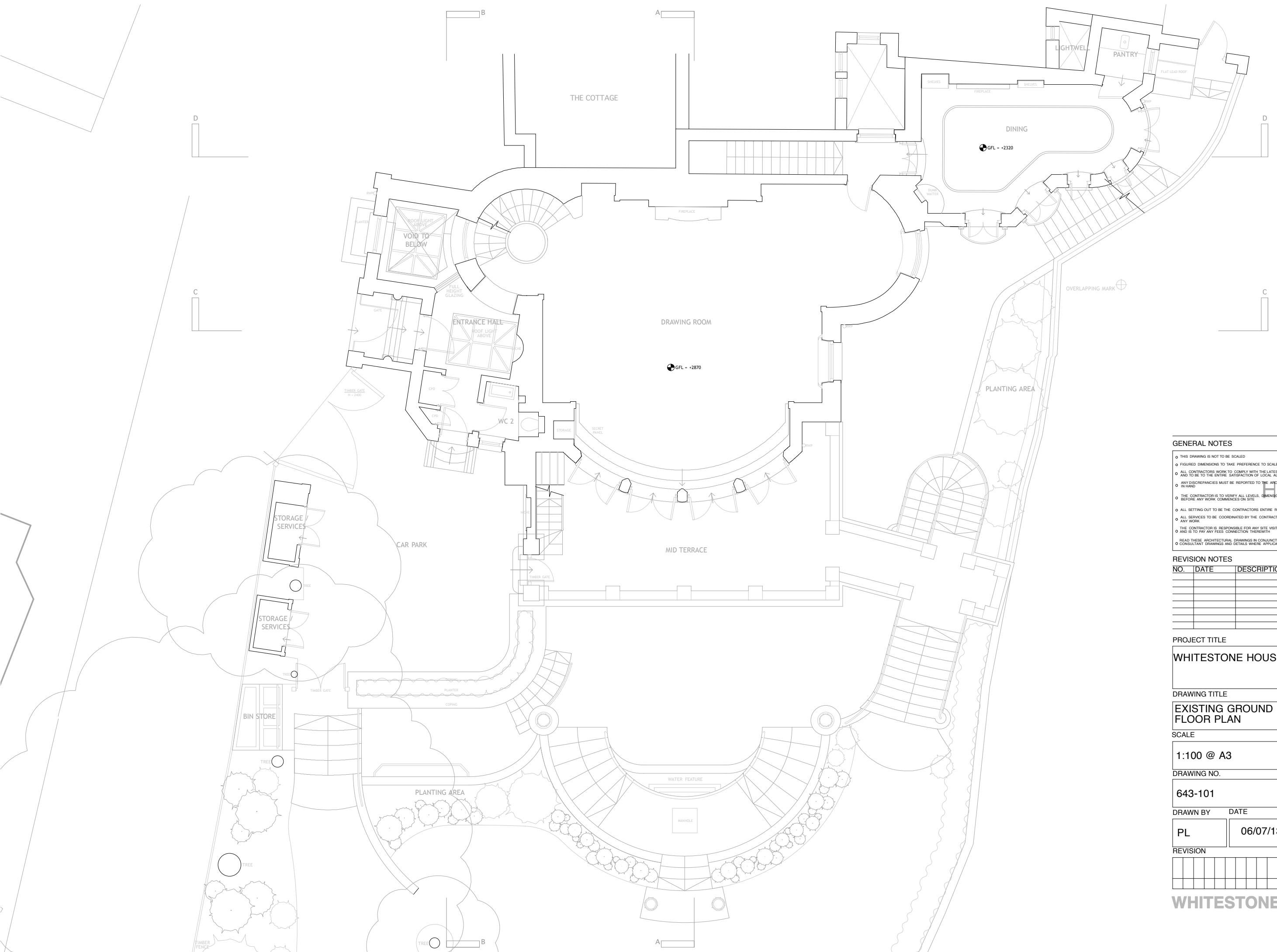

GENERAL NOTES

- THIS DRAWING IS NOT TO BE SCALED
- FIGURED DIMENSIONS TO TAKE PREFERENCE TO SCALED DIMENSIONS
- ALL CONTRACTORS WORK TO COMPLY WITH THE LATEST CODES OF PRACTICE AND TO BE TO THE ENTIRE SATISFACTION OF LOCAL AUTHORITIES
- ANY DISCREPANCIES MUST BE REPORTED TO THE ARCHITECT BEFORE WORK IS PUT IN HAND
- THE CONTRACTOR IS TO VERIFY ALL LEVELS, DIMENSIONS AND BUILDING LINES BEFORE ANY WORK COMMENCES ON SITE
- ALL SETTING OUT TO BE THE CONTRACTORS ENTIRE RESPONSIBILITY
- ALL SERVICES TO BE COORDINATED BY THE CONTRACTOR BEFORE COMMENCING ANY WORK
- THE CONTRACTOR IS RESPONSIBLE FOR ANY SITE VISITS BY LOCAL AUTHORITIES AND IS TO PAY ANY FEES CONNECTION THEREWITH
- READ THESE ARCHITECTURAL DRAWINGS IN CONJUNCTION WITH ENGINEERS AND CONSULTANT DRAWINGS AND DETAILS WHERE APPLICABLE

REVISION NOTES

NO.	DATE	DESCRIPTION

PROJECT TITLE

WHITESTONE HOUSE NW3

DRAWING TITLE

EXISTING GROUND FLOOR PLAN

SCALE

1:100 @ A3

DRAWING NO.

643-101

DRAWN BY DATE

PL 06/07/13

REVISION

--	--	--	--	--	--	--	--	--	--

WHITESTONE HOUSE

Bentheim
 Unit 2, Canal Studios, 222 Kensal Rd, London, W10 5BN, Tel: 020 7276 3427, david@bentheim.co.uk
JONATHAN FREGARD ARCHITECTS
 5 Theobald Square East, London EC3N 3AQ, 020 7861 1883

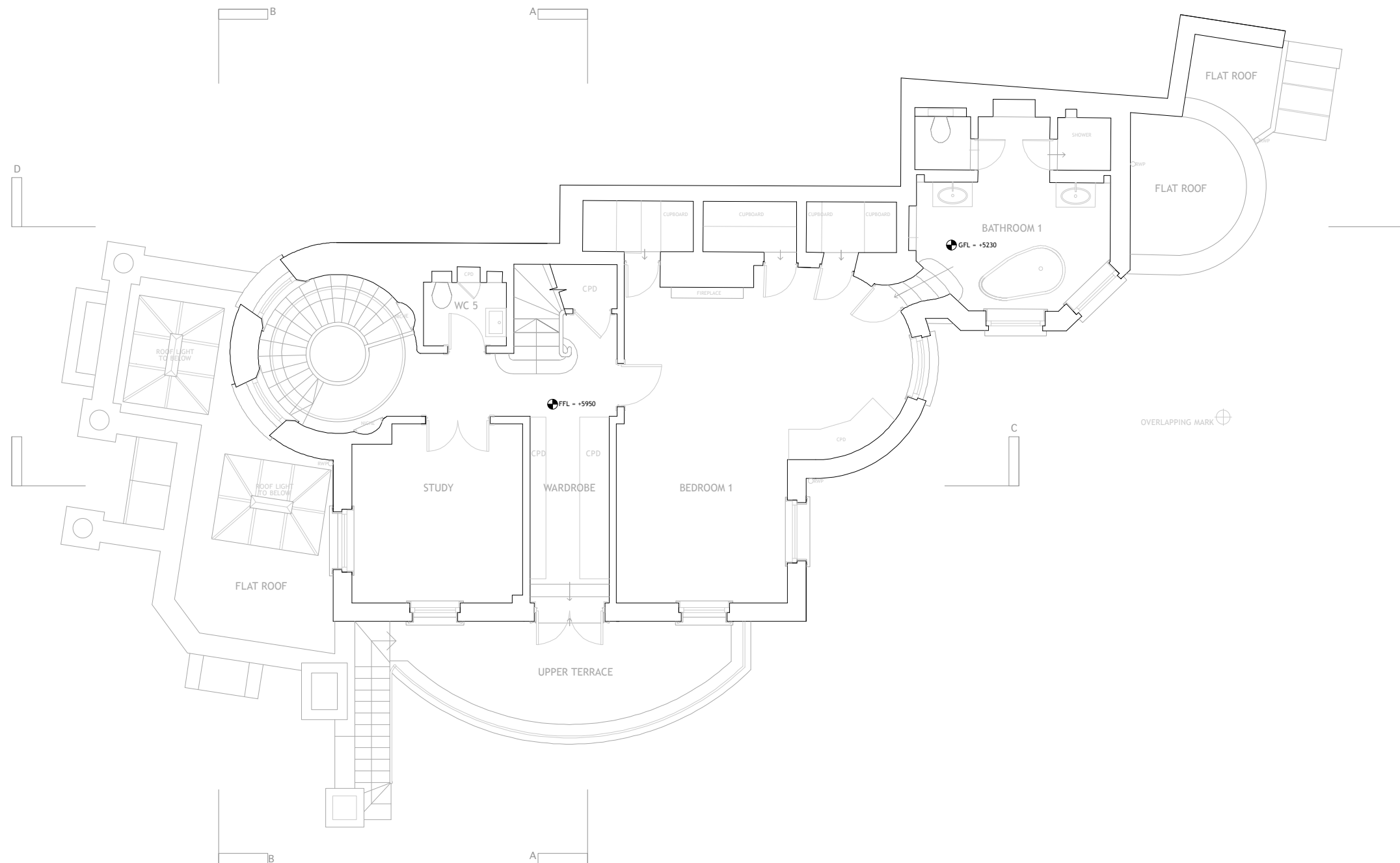

GENERAL NOTES

- o THIS DRAWING IS NOT TO BE SCALED
- o FIGURED DIMENSIONS TO TAKE PREFERENCE TO SCALED DIMENSIONS
- o ALL CONTRACTORS WORK TO COMPLY WITH THE LATEST CODES OF PRACTICE AND TO BE TO THE ENTIRE SATISFACTION OF LOCAL AUTHORITIES
- o ANY DISCREPANCIES MUST BE REPORTED TO THE ARCHITECT BEFORE WORK IS PUT IN HAND
- o THE CONTRACTOR IS TO VERIFY ALL LEVELS, DIMENSIONS AND BUILDING LINES BEFORE ANY WORK COMMENCES ON SITE
- o ALL SETTING OUT TO BE THE CONTRACTORS ENTIRE RESPONSIBILITY
- o ALL SERVICES TO BE COORDINATED BY THE CONTRACTOR BEFORE COMMENCING ANY WORK
- o THE CONTRACTOR IS RESPONSIBLE FOR ANY SITE VISITS BY LOCAL AUTHORITIES AND IS TO PAY ANY FEES CONNECTION THEREWITH
- o READ THESE ARCHITECTURAL DRAWINGS IN CONJUNCTION WITH ENGINEERS AND CONSULTANT DRAWINGS AND DETAILS WHERE APPLICABLE

REVISION NOTES

NO.	DATE	DESCRIPTION

PROJECT TITLE

WHITESTONE HOUSE NW3

DRAWING TITLE

EXISTING FIRST FLOOR PLAN

SCALE

1:100 @ A3

DRAWING NO.

643-102

DRAWN BY DATE

PL 06/07/13

REVISION

--	--	--	--	--	--	--	--	--	--	--	--

WHITESTONE HOUSE

Bentheim
 Unit 2 Canals Studios 222 Kenal Rd London W10 5BN Tel: 020 7976 3427 david@bentheim.co.uk
JONATHAN FREGARD ARCHITECTS
 5 Tredggar Square Bow London E3 3AD 020-8181 5665

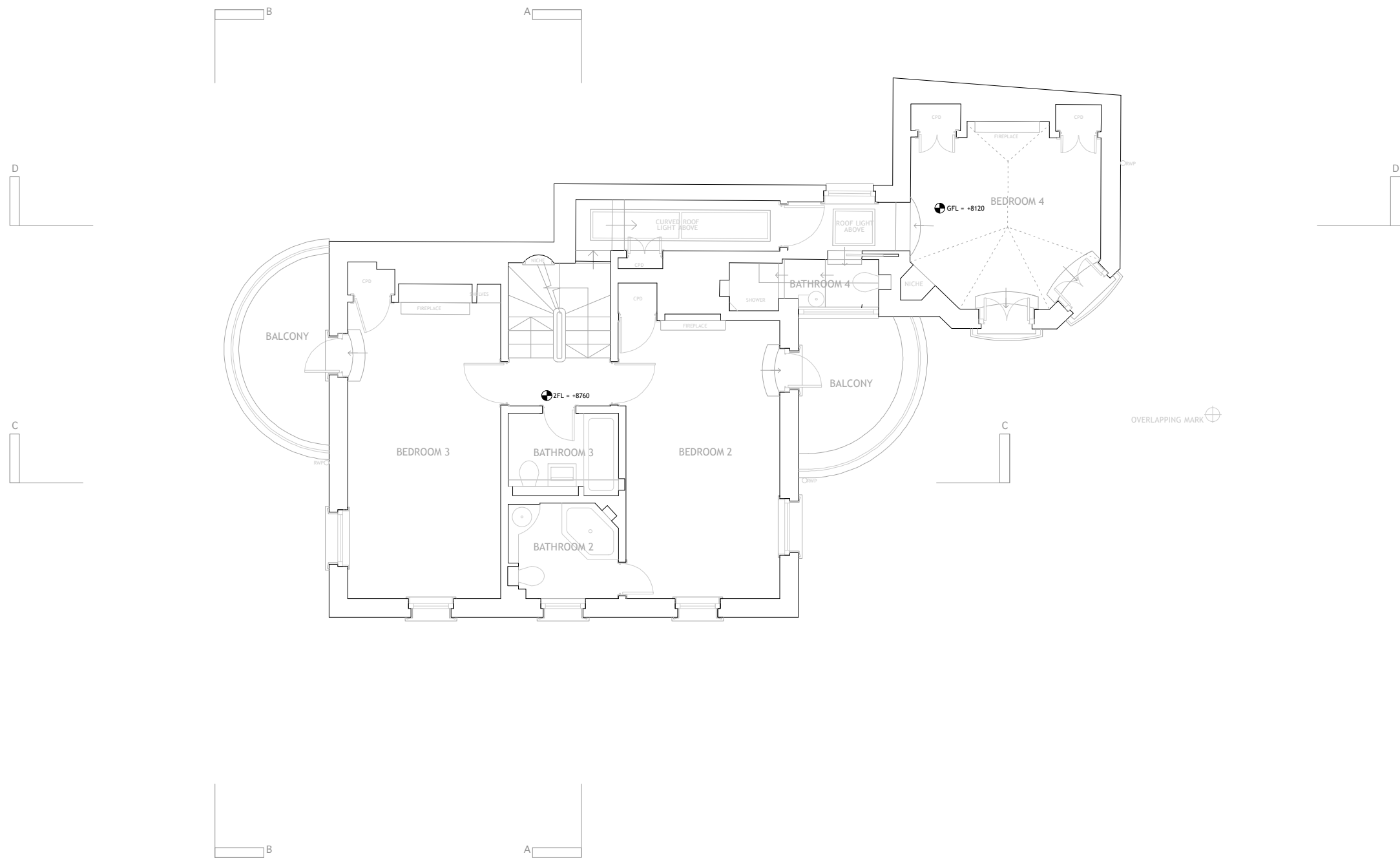

GENERAL NOTES

- THIS DRAWING IS NOT TO BE SCALED
- FIGURED DIMENSIONS TO TAKE PREFERENCE TO SCALED DIMENSIONS
- ALL CONTRACTORS WORK TO COMPLY WITH THE LATEST CODES OF PRACTICE AND TO BE TO THE ENTIRE SATISFACTION OF LOCAL AUTHORITIES
- ANY DISCREPANCIES MUST BE REPORTED TO THE ARCHITECT BEFORE WORK IS PUT IN HAND
- THE CONTRACTOR IS TO VERIFY ALL LEVELS, DIMENSIONS AND BUILDING LINES BEFORE ANY WORK COMMENCES ON SITE
- ALL SETTING OUT TO BE THE CONTRACTORS ENTIRE RESPONSIBILITY
- ALL SERVICES TO BE COORDINATED BY THE CONTRACTOR BEFORE COMMENCING ANY WORK
- THE CONTRACTOR IS RESPONSIBLE FOR ANY SITE VISITS BY LOCAL AUTHORITIES AND IS TO PAY ANY FEES CONNECTION THEREWITH
- READ THESE ARCHITECTURAL DRAWINGS IN CONJUNCTION WITH ENGINEERS AND CONSULTANT DRAWINGS AND DETAILS WHERE APPLICABLE

REVISION NOTES

NO.	DATE	DESCRIPTION

PROJECT TITLE

WHITESTONE HOUSE NW3

DRAWING TITLE

EXISTING SECOND FLOOR PLAN

SCALE

1:100 @ A3

DRAWING NO.

643-103

DRAWN BY DATE

PL 06/07/13

REVISION

--	--	--	--	--	--	--	--	--	--	--	--

WHITESTONE HOUSE

Bentheim
 Unit 2, Canal Studios, 222 Kenil Rd, London W10 9BN, Tel: 020 7376 9427, david@bentheim.co.uk
JONATHAN FREEGARD ARCHITECTS
 5 Tredgole Square, Bow, London E3 5AD, 020 8881 5965

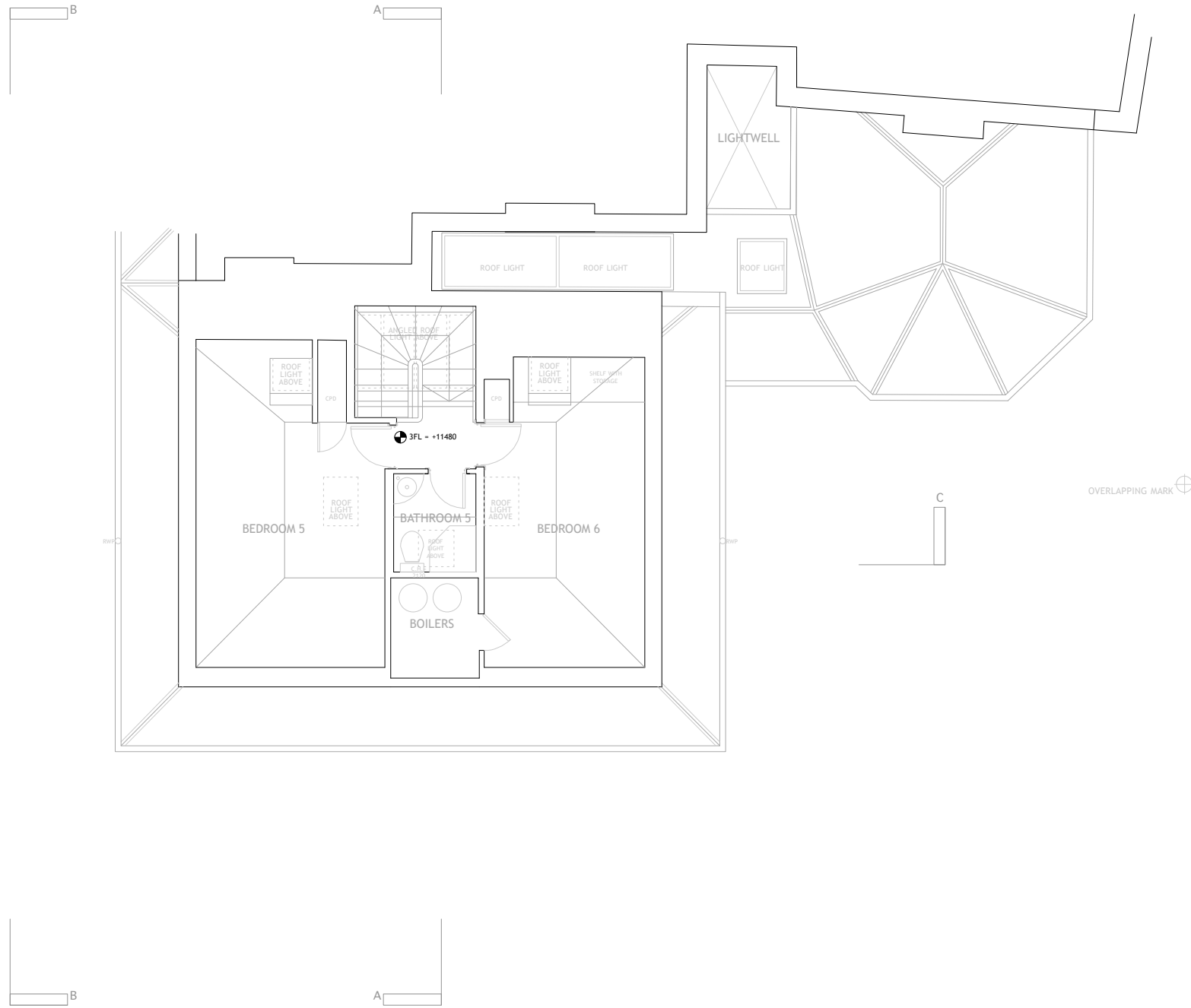

GENERAL NOTES

- THIS DRAWING IS NOT TO BE SCALED
- FIGURED DIMENSIONS TO TAKE PREFERENCE TO SCALED DIMENSIONS
- ALL CONTRACTORS WORK TO COMPLY WITH THE LATEST CODES OF PRACTICE AND TO BE TO THE ENTIRE SATISFACTION OF LOCAL AUTHORITIES
- ANY DISCREPANCIES MUST BE REPORTED TO THE ARCHITECT BEFORE WORK IS PUT IN HAND
- THE CONTRACTOR IS TO VERIFY ALL LEVELS, DIMENSIONS AND BUILDING LINES BEFORE ANY WORK COMMENCES ON SITE
- ALL SETTING OUT TO BE THE CONTRACTORS ENTIRE RESPONSIBILITY
- ALL SERVICES TO BE COORDINATED BY THE CONTRACTOR BEFORE COMMENCING ANY WORK
- THE CONTRACTOR IS RESPONSIBLE FOR ANY SITE VISITS BY LOCAL AUTHORITIES AND IS TO PAY ANY FEES CONNECTION THEREWITH
- READ THESE ARCHITECTURAL DRAWINGS IN CONJUNCTION WITH ENGINEERS AND CONSULTANT DRAWINGS AND DETAILS WHERE APPLICABLE

REVISION NOTES

NO.	DATE	DESCRIPTION

PROJECT TITLE

WHITESTONE HOUSE NW3

DRAWING TITLE

EXISTING THIRD FLOOR PLAN

SCALE

1:100 @ A3

DRAWING NO.

643-104

DRAWN BY DATE

PL 06/07/13

REVISION

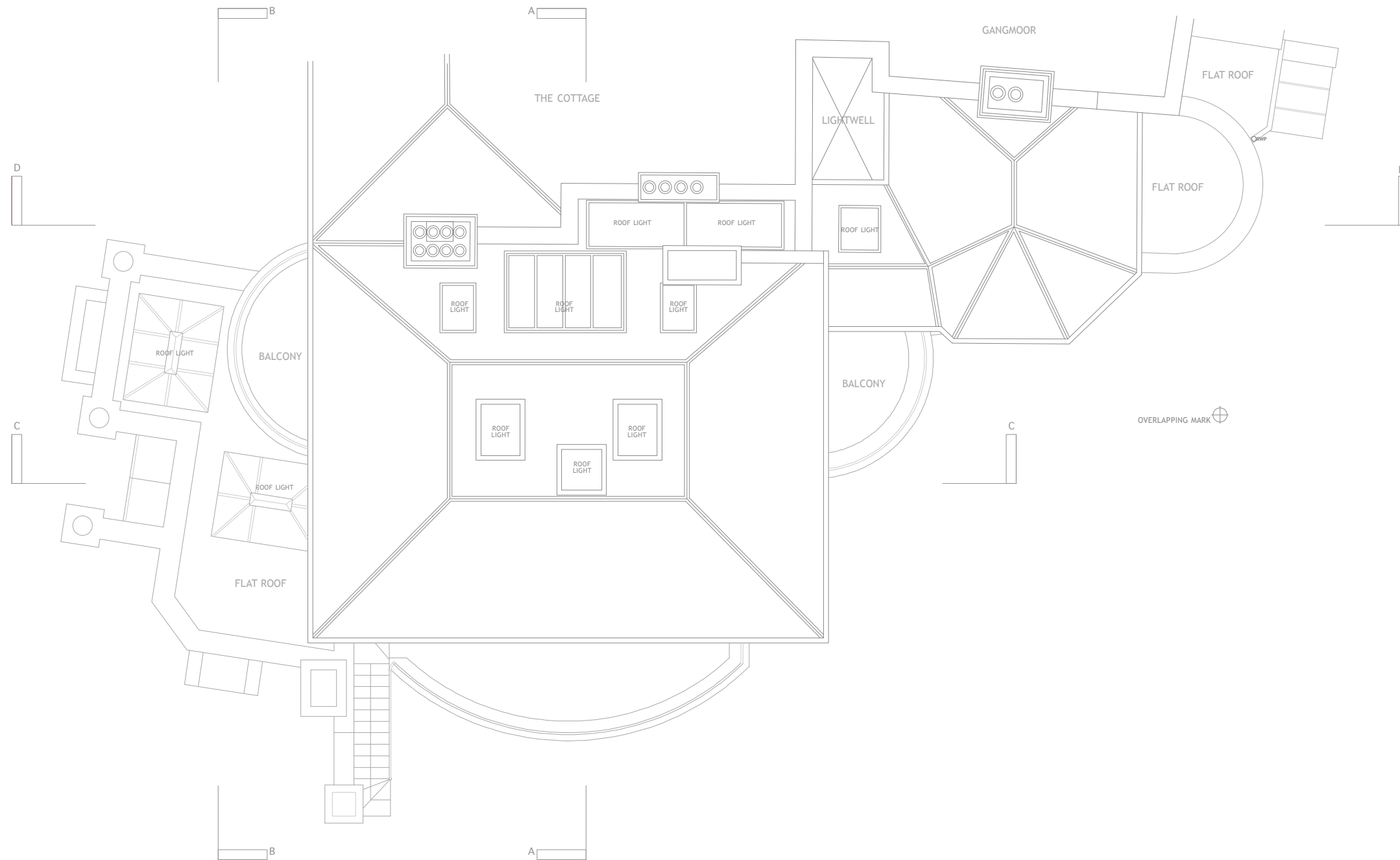

GENERAL NOTES

- THIS DRAWING IS NOT TO BE SCALED
- FIGURED DIMENSIONS TO TAKE PREFERENCE TO SCALED DIMENSIONS
- ALL CONTRACTORS WORK TO COMPLY WITH THE LATEST CODES OF PRACTICE AND TO BE TO THE ENTIRE SATISFACTION OF LOCAL AUTHORITIES
- ANY DISCREPANCIES MUST BE REPORTED TO THE ARCHITECT BEFORE WORK IS PUT IN HAND
- THE CONTRACTOR IS TO VERIFY ALL LEVELS, DIMENSIONS AND BUILDING LINES BEFORE ANY WORK COMMENCES ON SITE
- ALL SETTING OUT TO BE THE CONTRACTORS ENTIRE RESPONSIBILITY
- ALL SERVICES TO BE COORDINATED BY THE CONTRACTOR BEFORE COMMENCING ANY WORK
- THE CONTRACTOR IS RESPONSIBLE FOR ANY SITE VISITS BY LOCAL AUTHORITIES AND IS TO PAY ANY FEES CONNECTION THEREWITH
- READ THESE ARCHITECTURAL DRAWINGS IN CONJUNCTION WITH ENGINEERS AND CONSULTANT DRAWINGS AND DETAILS WHERE APPLICABLE

REVISION NOTES

NO.	DATE	DESCRIPTION

PROJECT TITLE

WHITESTONE HOUSE NW3

DRAWING TITLE

EXISTING ROOF PLAN

SCALE

1:100 @ A3

DRAWING NO.

643-105

DRAWN BY DATE

PL

06/07/13

REVISION

--	--	--	--	--	--	--	--	--	--

WHITESTONE HOUSE

Bentheim
 Unit 2 Canal Studios 225 Kensal Rd London W10 6BN Tel 020 7576 3427 david@bentheim.co.uk
JONATHAN FREEGARD ARCHITECTS
 5 Trudgeon Square Bow London E3 5AD 020 9861 5666



GENERAL NOTES

- THIS DRAWING IS NOT TO BE SCALED
- FIGURED DIMENSIONS TO TAKE PREFERENCE TO SCALED DIMENSIONS
- ALL CONTRACTORS WORK TO COMPLY WITH THE LATEST CODES OF PRACTICE AND TO BE TO THE ENTIRE SATISFACTION OF LOCAL AUTHORITIES
- ANY DISCREPANCIES MUST BE REPORTED TO THE ARCHITECT BEFORE WORK IS PUT IN HAND
- THE CONTRACTOR IS TO VERIFY ALL LEVELS, DIMENSIONS AND BUILDING LINES BEFORE ANY WORK COMMENCES ON SITE
- ALL SETTING OUT TO BE THE CONTRACTORS ENTIRE RESPONSIBILITY
- ALL SERVICES TO BE COORDINATED BY THE CONTRACTOR BEFORE COMMENCING ANY WORK
- THE CONTRACTOR IS RESPONSIBLE FOR ANY SITE VISITS BY LOCAL AUTHORITIES AND IS TO PAY ANY FEES CONNECTION THEREWITH
- READ THESE ARCHITECTURAL DRAWINGS IN CONJUNCTION WITH ENGINEERS AND CONSULTANT DRAWINGS AND DETAILS WHERE APPLICABLE

REVISION NOTES

NO.	DATE	DESCRIPTION

PROJECT TITLE

WHITESTONE HOUSE NW3

DRAWING TITLE

EXISTING SECTION AA

SCALE

1:100 @ A3

DRAWING NO.

643-106

DRAWN BY DATE

PL 06/07/13

REVISION

--	--	--	--	--	--	--	--	--	--

WHITESTONE HOUSE

Bentheim
 Unit 2 Canford Studios 222 Kensal Rd London W10 9BN Tel 020 7976 3427 dm@d@bentheim.co.uk
JONATHAN FREEGARD ARCHITECTS
 5 Tredegar Square Bow London E3 5AD 020-9881 5665



GENERAL NOTES

- THIS DRAWING IS NOT TO BE SCALED
- FIGURED DIMENSIONS TO TAKE PREFERENCE TO SCALED DIMENSIONS
- ALL CONTRACTORS WORK TO COMPLY WITH THE LATEST CODES OF PRACTICE AND TO BE TO THE ENTIRE SATISFACTION OF LOCAL AUTHORITIES
- ANY DISCREPANCIES MUST BE REPORTED TO THE ARCHITECT BEFORE WORK IS PUT IN HAND
- THE CONTRACTOR IS TO VERIFY ALL LEVELS, DIMENSIONS AND BUILDING LINES BEFORE ANY WORK COMMENCES ON SITE
- ALL SETTING OUT TO BE THE CONTRACTORS ENTIRE RESPONSIBILITY
- ALL SERVICES TO BE COORDINATED BY THE CONTRACTOR BEFORE COMMENCING ANY WORK
- THE CONTRACTOR IS RESPONSIBLE FOR ANY SITE VISITS BY LOCAL AUTHORITIES AND IS TO PAY ANY FEES CONNECTION THERWITH
- READ THESE ARCHITECTURAL DRAWINGS IN CONJUNCTION WITH ENGINEERS AND CONSULTANT DRAWINGS AND DETAILS WHERE APPLICABLE

REVISION NOTES

NO.	DATE	DESCRIPTION

PROJECT TITLE

WHITESTONE HOUSE NW3

DRAWING TITLE

EXISTING SECTION BB

SCALE

1:100 @ A3

DRAWING NO.

643-107

DRAWN BY DATE

PL 06/07/13

REVISION

--	--	--	--	--	--	--	--	--	--

WHITESTONE HOUSE

Bentheim
 Unit 2 Canals Studios 222 Kensal Rd
 5 Tredgill Square Bow London E3 5AD 020-8981 9666
 JONATHAN FREEGARD ARCHITECTS
 London W10 5BN Tel 020 7978 3427 david@bentheim.co.uk



3/4 F MAIN LEVEL +11480
 2770
 2/F MAIN LEVEL +8760
 2810
 1/F MAIN LEVEL +5950
 3080
 G/F MAIN LEVEL +2870
 2870
 LG/F MAIN LEVEL +70
 1545
 POOL LEVEL -1545

2/F ANNEX LEVEL +8120
 2890
 1/F ANNEX LEVEL +5230
 2910
 G/F ANNEX LEVEL +2320
 2320
 LG/F ANNEX LEVEL +70

GENERAL NOTES

- THIS DRAWING IS NOT TO BE SCALED
- FIGURED DIMENSIONS TO TAKE PREFERENCE TO SCALED DIMENSIONS
- ALL CONTRACTORS WORK TO COMPLY WITH THE LATEST CODES OF PRACTICE AND TO BE TO THE ENTIRE SATISFACTION OF LOCAL AUTHORITIES
- ANY DISCREPANCIES MUST BE REPORTED TO THE ARCHITECT BEFORE WORK IS PUT IN HAND
- THE CONTRACTOR IS TO VERIFY ALL LEVELS, DIMENSIONS AND BUILDING LINES BEFORE ANY WORK COMMENCES ON SITE
- ALL SETTING OUT TO BE THE CONTRACTORS ENTIRE RESPONSIBILITY
- ALL SERVICES TO BE COORDINATED BY THE CONTRACTOR BEFORE COMMENCING ANY WORK
- THE CONTRACTOR IS RESPONSIBLE FOR ANY SITE VISITS BY LOCAL AUTHORITIES AND IS TO PAY ANY FEES CONNECTION THEREWITH
- READ THESE ARCHITECTURAL DRAWINGS IN CONJUNCTION WITH ENGINEERS AND CONSULTANT DRAWINGS AND DETAILS WHERE APPLICABLE

REVISION NOTES

NO.	DATE	DESCRIPTION

PROJECT TITLE
 WHITESTONE HOUSE NW3

DRAWING TITLE
 EXISTING SECTION CC

SCALE
 1:100 @ A3

DRAWING NO.
 643-108

DRAWN BY
 PL

DATE
 06/07/13

REVISION

--	--	--	--	--	--	--	--	--	--



GENERAL NOTES

- THIS DRAWING IS NOT TO BE SCALED
- FIGURED DIMENSIONS TO TAKE PREFERENCE TO SCALED DIMENSIONS
- ALL CONTRACTORS WORK TO COMPLY WITH THE LATEST CODES OF PRACTICE AND TO BE TO THE ENTIRE SATISFACTION OF LOCAL AUTHORITIES
- ANY DISCREPANCIES MUST BE REPORTED TO THE ARCHITECT BEFORE WORK IS PUT IN HAND
- THE CONTRACTOR IS TO VERIFY ALL LEVELS, DIMENSIONS AND BUILDING LINES BEFORE ANY WORK COMMENCES ON SITE
- ALL SETTING OUT TO BE THE CONTRACTORS ENTIRE RESPONSIBILITY
- ALL SERVICES TO BE COORDINATED BY THE CONTRACTOR BEFORE COMMENCING ANY WORK
- THE CONTRACTOR IS RESPONSIBLE FOR ANY SITE VISITS BY LOCAL AUTHORITIES AND IS TO PAY ANY FEES CONNECTION THEREWITH
- READ THESE ARCHITECTURAL DRAWINGS IN CONJUNCTION WITH ENGINEERS AND CONSULTANT DRAWINGS AND DETAILS WHERE APPLICABLE

REVISION NOTES

NO.	DATE	DESCRIPTION

PROJECT TITLE
WHITESTONE HOUSE NW3

DRAWING TITLE
EXISTING FRONT ELEVATION

SCALE
1:100 @ A3

DRAWING NO.
643-111

DRAWN BY
PL

DATE
06/07/13

REVISION

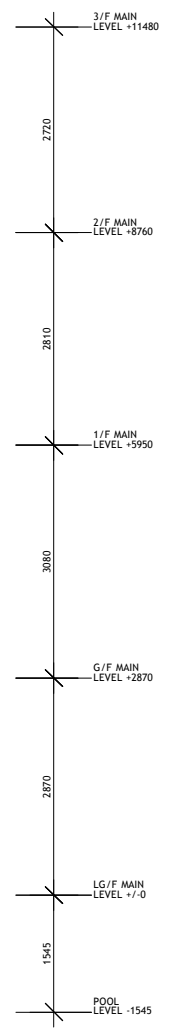

- GENERAL NOTES**
- THIS DRAWING IS NOT TO BE SCALED
 - FIGURED DIMENSIONS TO TAKE PREFERENCE TO SCALED DIMENSIONS
 - ALL CONTRACTORS WORK TO COMPLY WITH THE LATEST CODES OF PRACTICE AND TO BE TO THE ENTIRE SATISFACTION OF LOCAL AUTHORITIES
 - ANY DISCREPANCIES MUST BE REPORTED TO THE ARCHITECT BEFORE WORK IS PUT IN HAND
 - THE CONTRACTOR IS TO VERIFY ALL LEVELS, DIMENSIONS AND BUILDING LINES BEFORE ANY WORK COMMENCES ON SITE
 - ALL SETTING OUT TO BE THE CONTRACTORS ENTIRE RESPONSIBILITY
 - ALL SERVICES TO BE COORDINATED BY THE CONTRACTOR BEFORE COMMENCING ANY WORK
 - THE CONTRACTOR IS RESPONSIBLE FOR ANY SITE VISITS BY LOCAL AUTHORITIES AND IS TO PAY ANY FEES CONNECTION THEREWITH
 - READ THESE ARCHITECTURAL DRAWINGS IN CONJUNCTION WITH ENGINEERS AND CONSULTANT DRAWINGS AND DETAILS WHERE APPLICABLE

REVISION NOTES

NO.	DATE	DESCRIPTION

PROJECT TITLE
 WHITESTONE HOUSE NW3

DRAWING TITLE
 EXISTING WHITESTONE SIDE ELEVATION

SCALE
 1:100 @ A3

DRAWING NO.
 643-112

DRAWN BY DATE
 PL 06/07/13

REVISION

--	--	--	--	--	--	--	--	--	--

Bentheim
 Unit 2 Canford Studios 222 Canford Rd London W11U 5BN Tel: 020 7318 9427 david@bentheim.co.uk
 5 Finsbury Square Bow London E3 5AD 020-8981 5865
 JONATHAN FREEGARD ARCHITECTS



GENERAL NOTES

- THIS DRAWING IS NOT TO BE SCALED
- FIGURED DIMENSIONS TO TAKE PREFERENCE TO SCALED DIMENSIONS
- ALL CONTRACTORS WORK TO COMPLY WITH THE LATEST CODES OF PRACTICE AND TO BE TO THE ENTIRE SATISFACTION OF LOCAL AUTHORITIES
- ANY DISCREPANCIES MUST BE REPORTED TO THE ARCHITECT BEFORE WORK IS PUT IN HAND
- THE CONTRACTOR IS TO VERIFY ALL LEVELS, DIMENSIONS AND BUILDING LINES BEFORE ANY WORK COMMENCES ON SITE
- ALL SETTING OUT TO BE THE CONTRACTORS ENTIRE RESPONSIBILITY
- ALL SERVICES TO BE COORDINATED BY THE CONTRACTOR BEFORE COMMENCING ANY WORK
- THE CONTRACTOR IS RESPONSIBLE FOR ANY SITE VISITS BY LOCAL AUTHORITIES AND IS TO PAY ANY FEES CONNECTION THEREWITH
- READ THESE ARCHITECTURAL DRAWINGS IN CONJUNCTION WITH ENGINEERS AND CONSULTANT DRAWINGS AND DETAILS WHERE APPLICABLE

REVISION NOTES

NO.	DATE	DESCRIPTION

PROJECT TITLE

WHITESTONE HOUSE NW3

DRAWING TITLE

EXISTING HEAT SIDE ELEVATION

SCALE

1:100 @ A3

DRAWING NO.

643-113

DRAWN BY DATE

PL 06/07/13

REVISION

--	--	--	--	--	--	--	--	--	--

Bentheim
 Unit 2, Carport Studios, 222 Kensal Rd, London, W10 5BN Tel: 020 7576 3427 david@bentheim.co.uk
JONATHAN FREGARD ARCHITECTS
 5 Theobald Square Bow, London, E1 5AD 020-8881 9885