

SECOND FLOOR

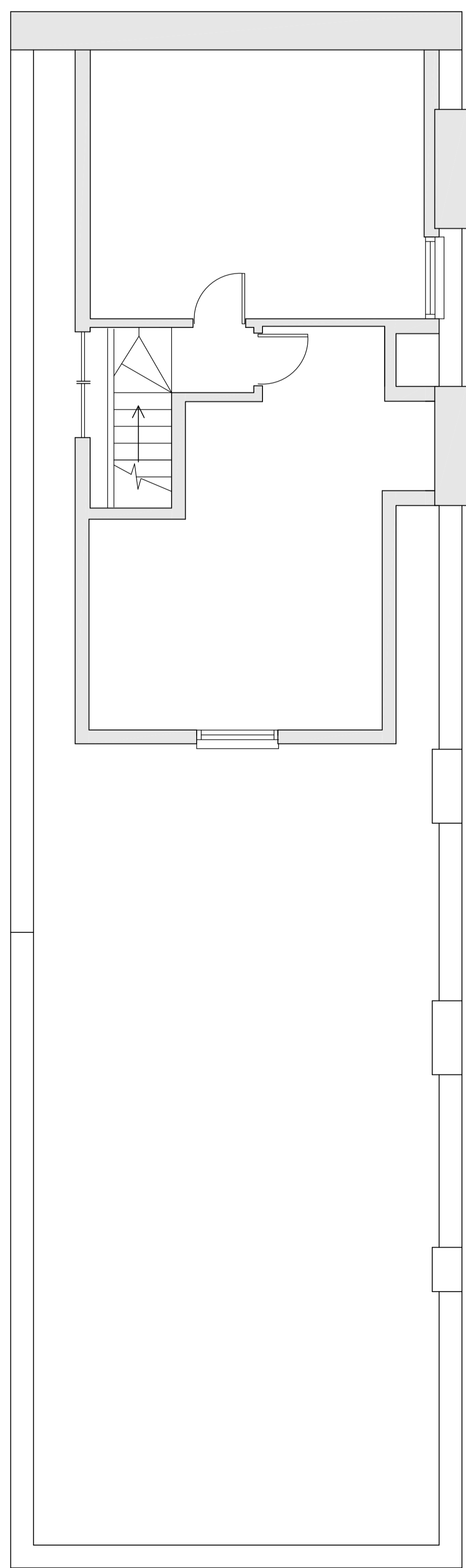

THIRD FLOOR

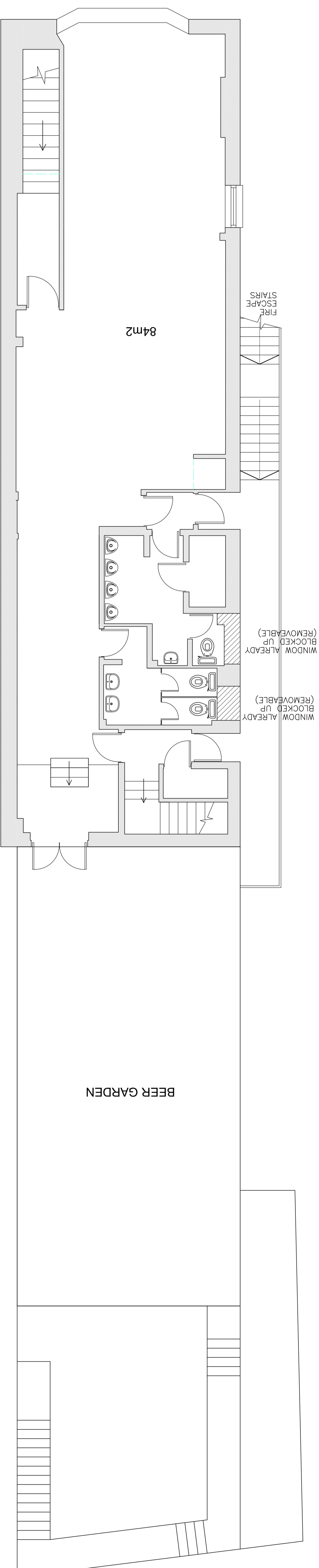

FIRST FLOOR

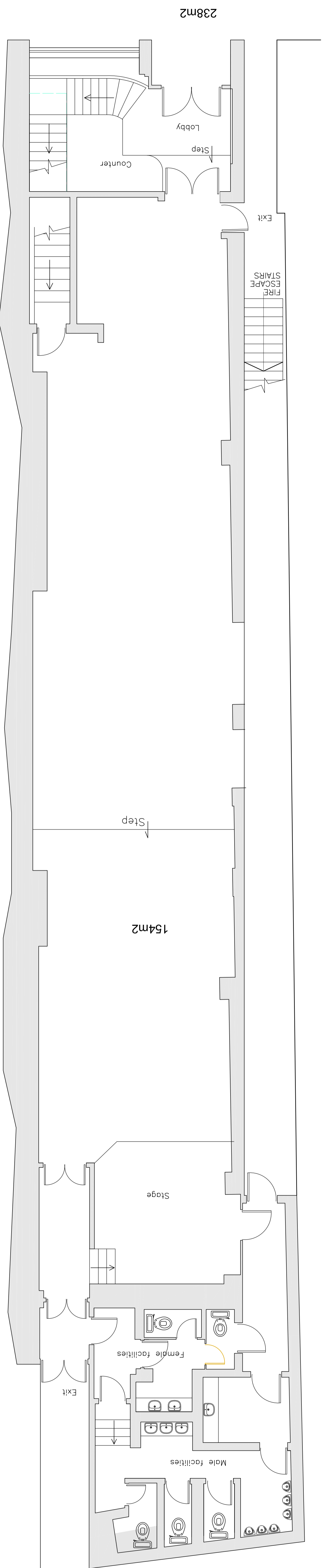

GROUND FLOOR

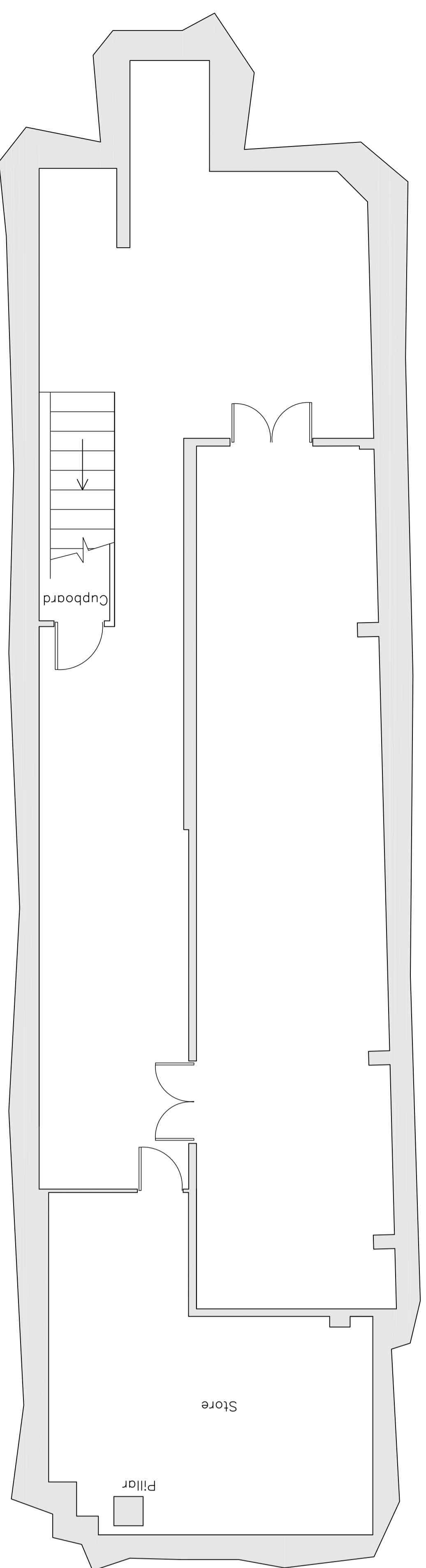

BASEMENT

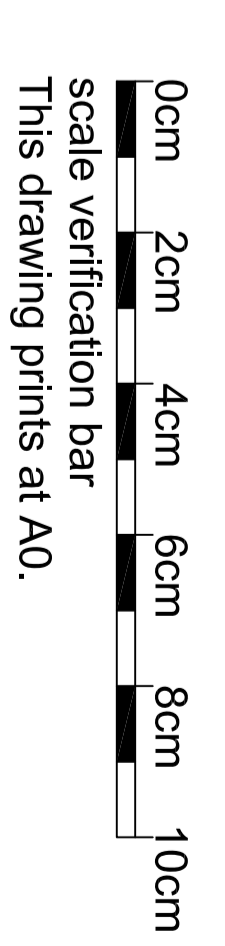

REVISIONS  
**Hillman design**  
 Architectural Practice

24 Crichton Road  
 Carshaton Beeches  
 Surrey, SM5 3LS  
 t:(020) 8715 5584  
 f:(020) 8715 8134  
 mail@hillmandesign.co.uk

PROJECT  
 THE BLACK CAP  
 171 CAMDEN HIGH STREET,  
 CAMDEN, LONDON, NW1 7JY

EXISTING  
 FLOOR PLANS

SCALE  
 1:50 @ A0  
 DATE  
 APR 13  
 DRAWING NO  
 BLK/P4/100