Copyright of this drawing is reserved and is issued on condition that it is not reproduced in part or in whole without written consent unless otherwise assigned.

All dimensions to be checked on site.

Date	Revision Details	Revision

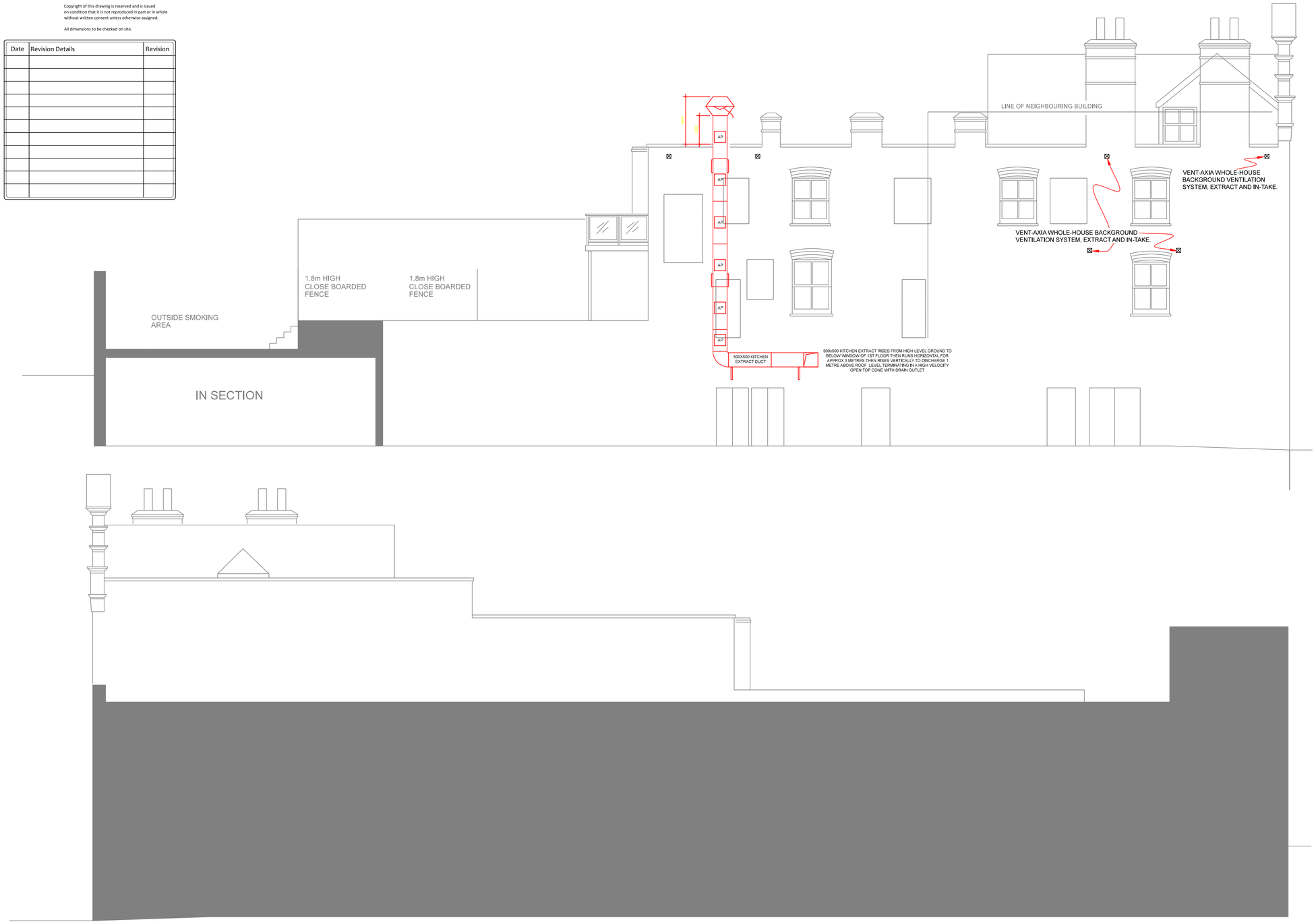

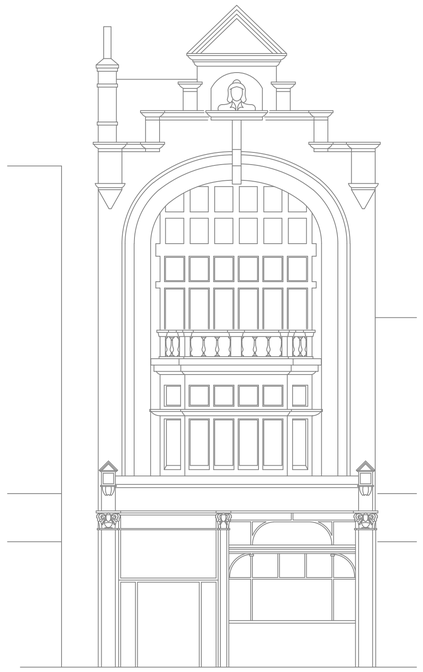

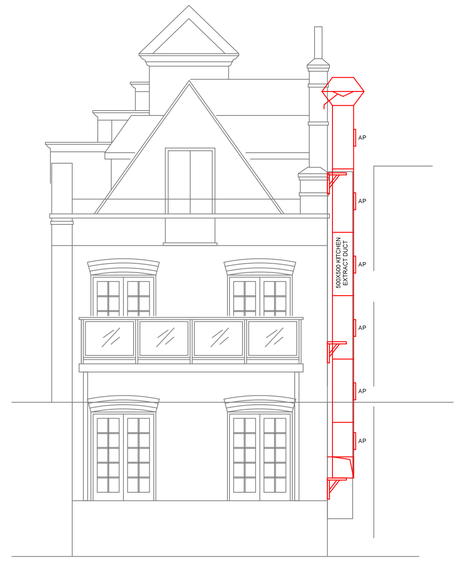

Hadley Air Ltd
2 Wake Close, Guildford, Surrey. GU2 9LA
01483-235241

Client:
Faucett Inn

Project:
The Black Cap, 171 Camden High Street, London. NW1 7JY

Drawing Title:
Basement Kitchen Ventilation Layout

Scale:	Date:
1:50@A0	13-02-14

Drawing Number:	Revision:
PN168-M02	-

Drawing Status:	Drawn By:	Checked By:
Preliminary Drawing: ☐ Approval Drawing: ■ Contract Drawing: ☐ Record Drawing: ☐	CB	CB