

RAISED GROUND FLOOR PLAN

1:50@A3

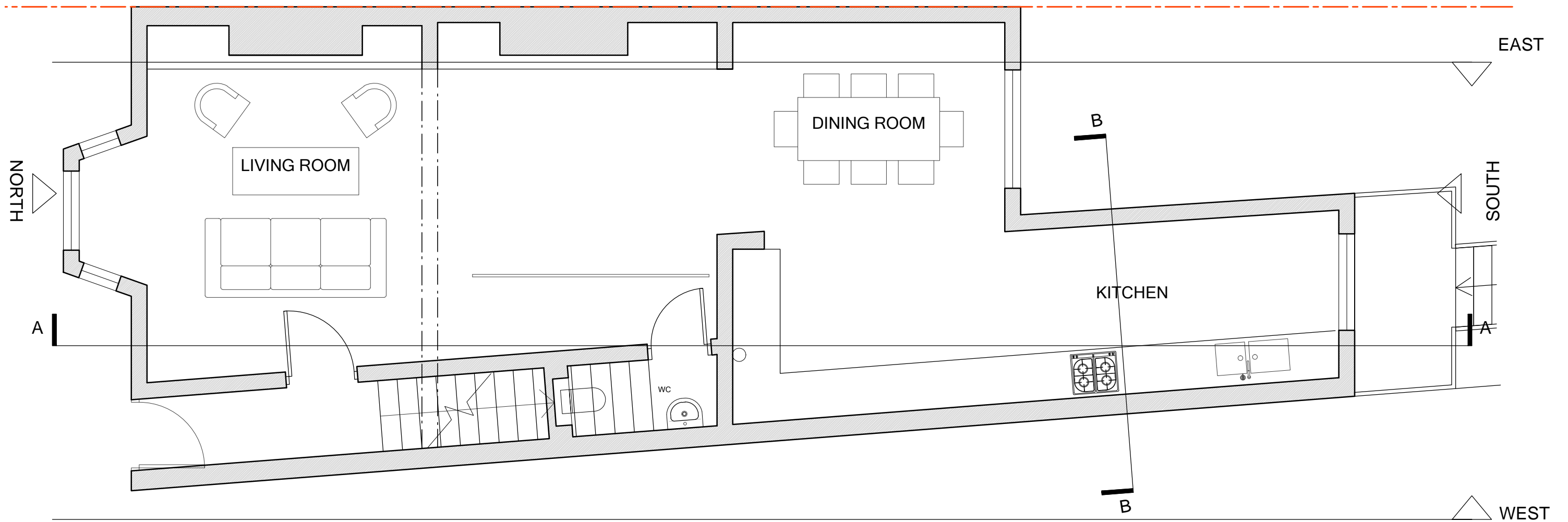

01
PROPOSED GROUND FLOOR PLAN 1:50

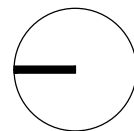
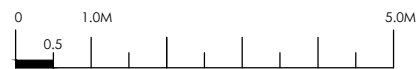

PROJECT ADDRESS 7 MODBURY GARDENS
 PROJECT DESCRIPTION FIRST STOREY EXTENSION
 DRAWING TITLE RAISED GROUND FLOOR PLAN
 DRAWN BY VSQUARED DESIGN LTD.

DATE 21/12/2012
 ISSUE FOR PLANNING APPROVAL
 REVISION -
 FORMAT A3
 SCALE 1:50

DRAWING NO.
101

APPLICANT
 VENJA JANICJEVIC
 7 MODBURY GARDENS
 NW5 3QE
 LONDON