

USE PREPARED DRAWING ON A4.
 ALL DIMENSIONS MUST BE REPORTED IN METERS.
 DIMENSIONS MUST BE REPORTED TO THE CENTER.
 THE DRAWING AND ANY DESIGN INFORMATION CONTAINED HEREIN IS THE PROPERTY OF BROOKS & MURRAY ARCHITECTS. NO PART OF THIS WORK MAY BE REPRODUCED OR TRANSMITTED IN ANY FORM OR BY ANY MEANS, ELECTRONIC OR MECHANICAL, WITHOUT PERMISSION IN WRITING FROM BROOKS & MURRAY ARCHITECTS.

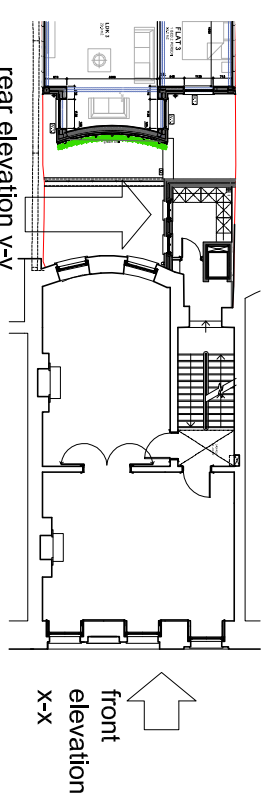

key plan

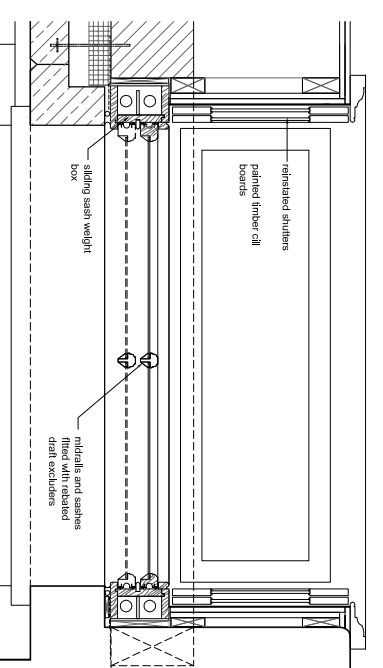

plan detail (sections X-X) 1:10

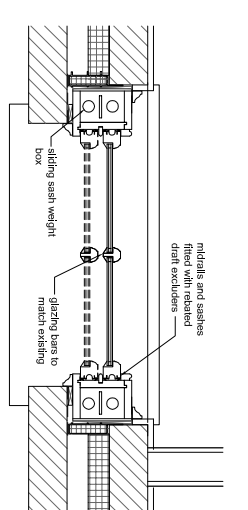

plan detail (sections Y-Y) 1:10

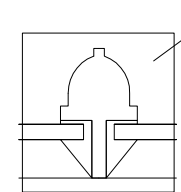

glazing bar to match existing 1:1

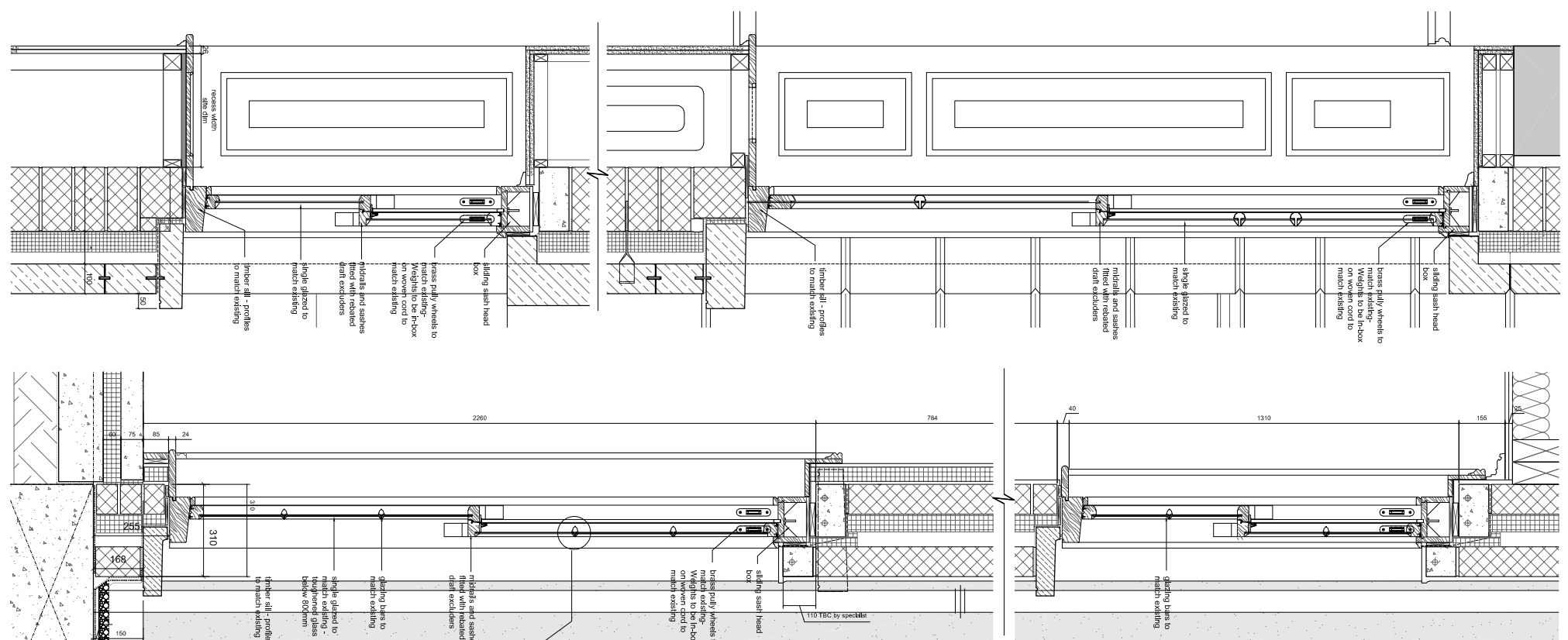

window section S.1 1:10

window section S.2 1:10

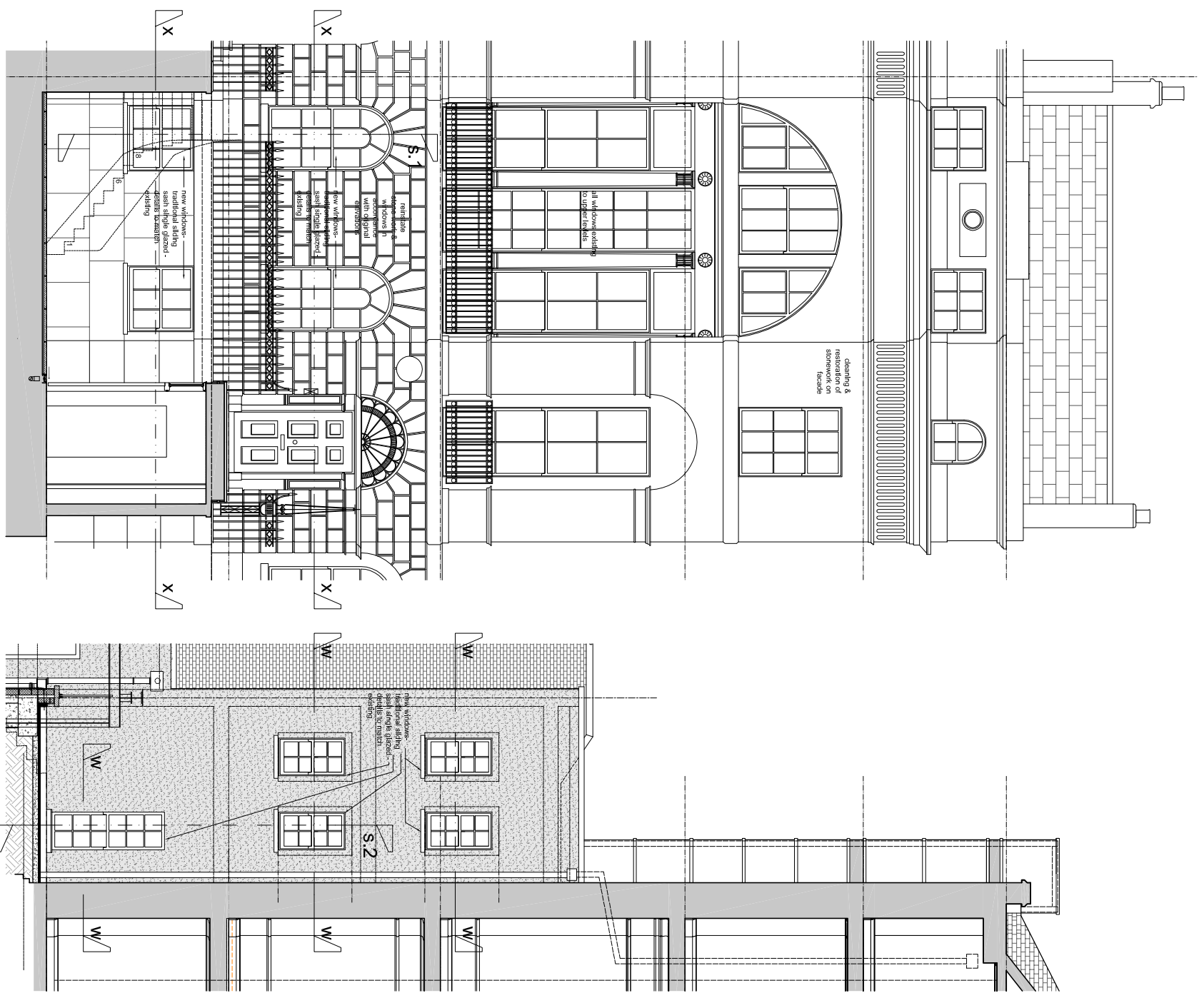

front elevation X-X 1:50

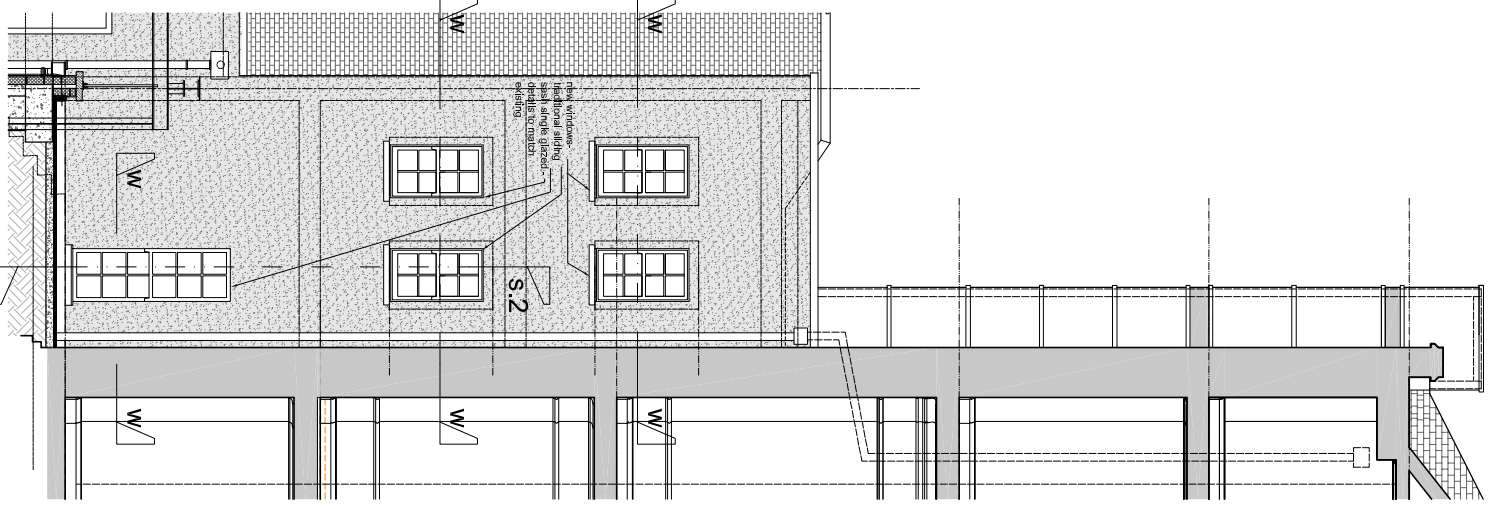

rear elevation Y-Y 1:50

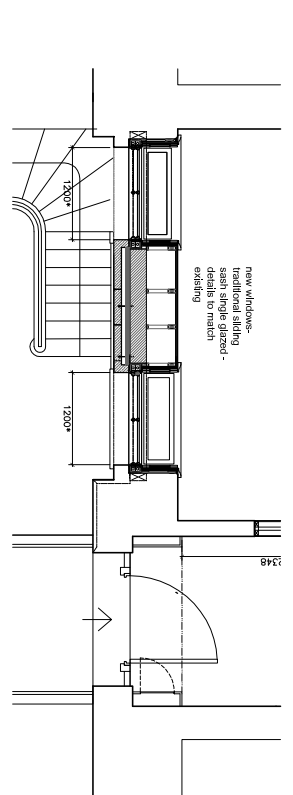

plan section Z-Z 1:50

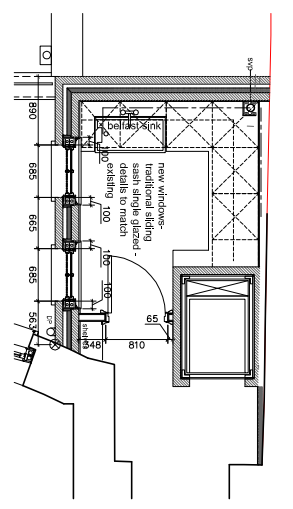

plan section W-W 1:50

CLIENT: Clarke Design and Build
 JOB: 7 Fitzroy Square & 11 Grafton Mews London W1T 5HL
 DATE: JAN 2013
 SCALE: 1:50 @ A1 / 1:100 @ A3
 DRAWING TITLE: Proposed 7 Fitzroy Sq Proposed New Window Details
 DRAWING NUMBER: 962 - 205

ARCHITECTS: BROOKS & MURRAY
 8-10 NEWNTH PLACE LONDON E2M 4AA
 TEL: 020 7739 9955
 FAX: 020 7739 9944
 architects@brooksandmurray.com

Rev.	Amendment	Date