

Square metre areas of existing and proposed lower ground floor:

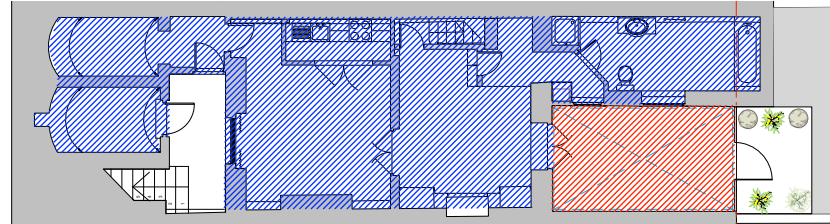

Existing Lower ground floor: 67 sq.m

Extension: 13.5 sq.m

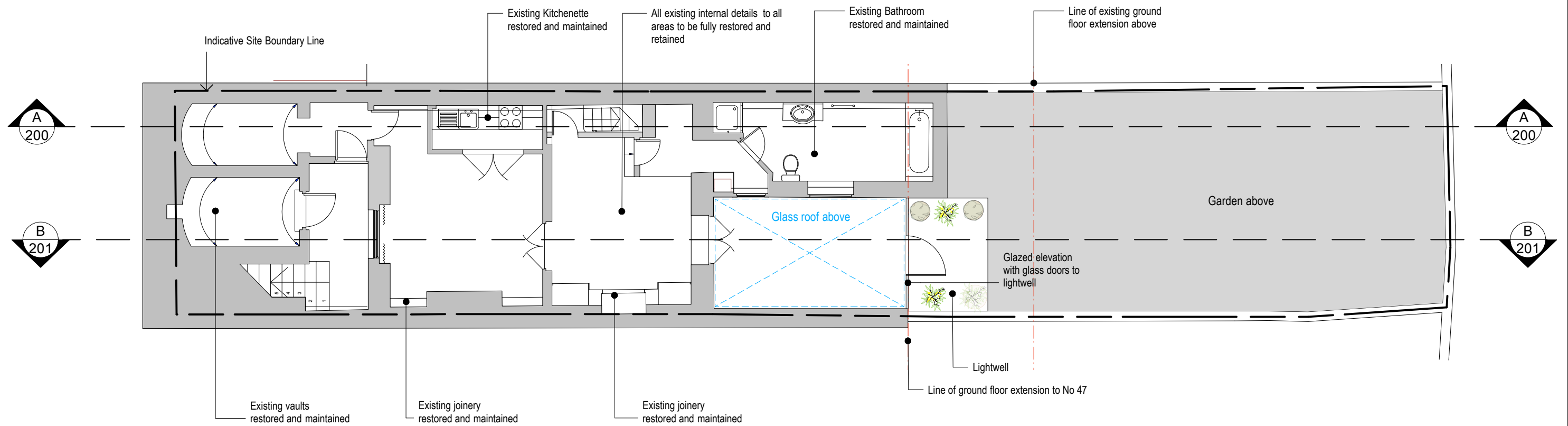

Scale Meters

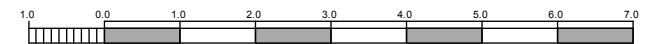

**UNDERCOVER**  
ARCHITECTURE LTD

Studio 2  
6 Regents Park Road, NW1 7TX  
T: +44 20 7209 9360  
E: info@undercoverarchitecture.com

**PROJECT TITLE** 48 MORNINGTON TERRACE  
LONDON, NW1 7RT

**DATE** 13.03.2014

**DRAWING TITLE** PROPOSED LOWER GROUND  
FLOOR PLAN

**REVISION**

PLANNING

This drawing is the copyright of Undercover Architecture Ltd and may not be copied, altered or reproduced in anyway or passed to a third party without written authority. All dimensions are subject to site survey and site verification. Do not scale.

**CLIENT** UNDERCOVER  
ARCHITECTURE LTD

**SCALE** 1:100 @ A3

**DRAWING N.** A 101

C