

EXISTING CROSS-SECTION B-B

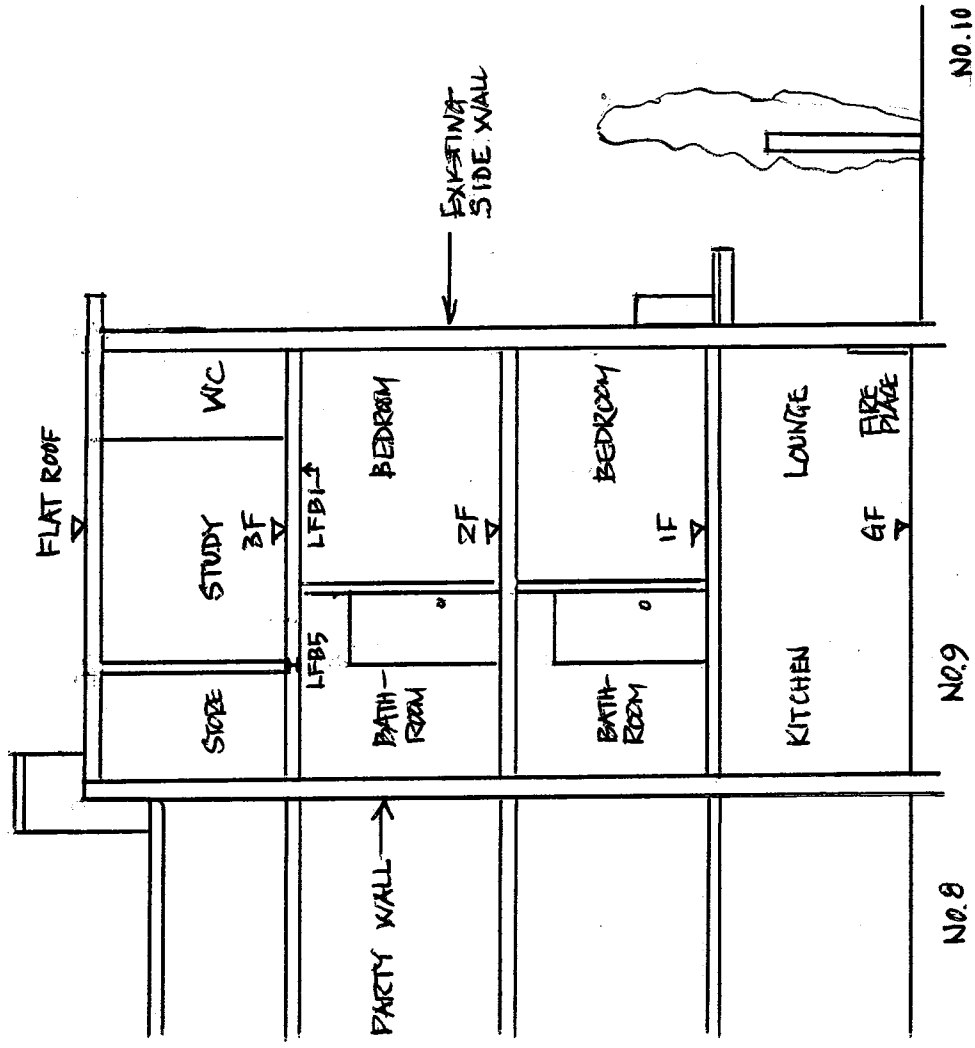

PROPOSED CROSS-SECTION B-B

WILLIAM LAI CONSULTING ENGINEERS LTD
 123 Redland Drive
 Loughton
 Milton Keynes MK5 8BP
 Tel: 07802 407 590
 E-mail: william_consulteng@hotmail.com

Job Title:

**9 QUEENSMEAD
 ST JOHN'S WOOD PARK
 LONDON NW8 6RE**

Drawing Title:

**EXISTING AND PROPOSED
 CROSS SECTIONS**

Drawn By:

W LAI

Scale:

1:100 at A3

Job No:

1310

Drawing No:

S08

Revision: