

WILLIAM LAI CONSULTING ENGINEERS LTD
 123 Redland Drive
 Loughton
 Milton Keynes MK5 8BP
 Tel: 07802 407 590
 E-mail: william_consulteng@hotmail.com

Job Title:
**9 QUEENSMEAD
 ST JOHN'S WOOD PARK
 LONDON NW8 6RE**

Drawing Title:
PROPOSED ELEVATIONS & SECTIONS

Scale: **1:100 at A3**
 Drawn By: **W LAI**
 Job No: **1310**
 Drawing No: **S07**
 Revision: **B**

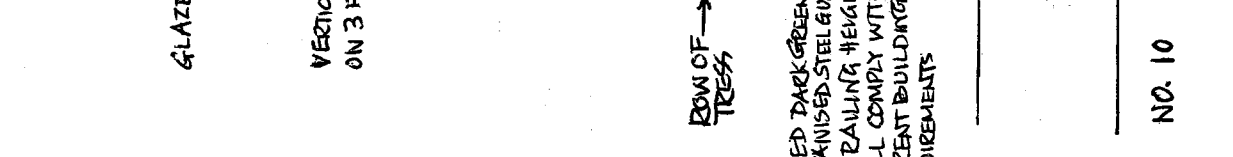
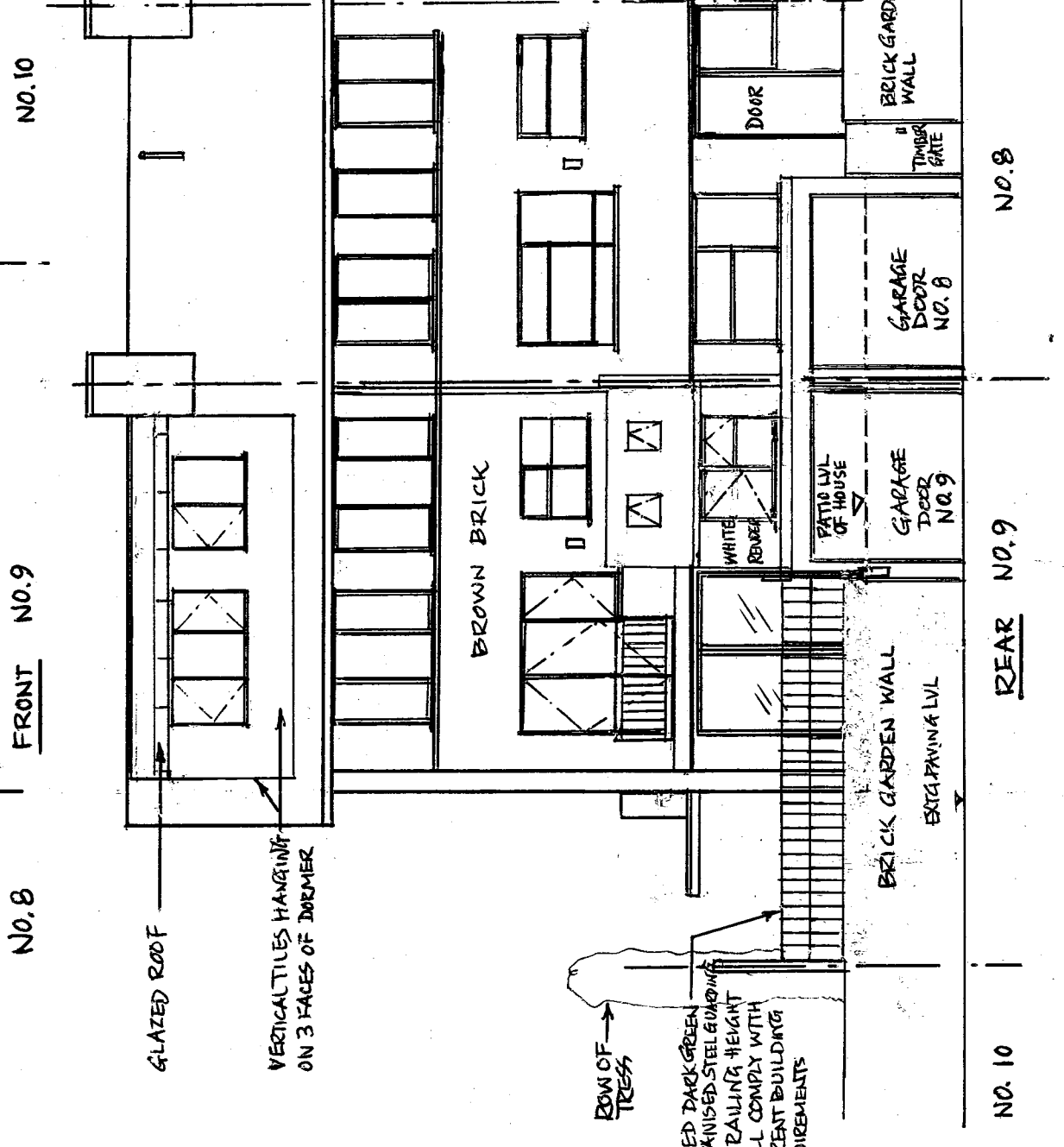
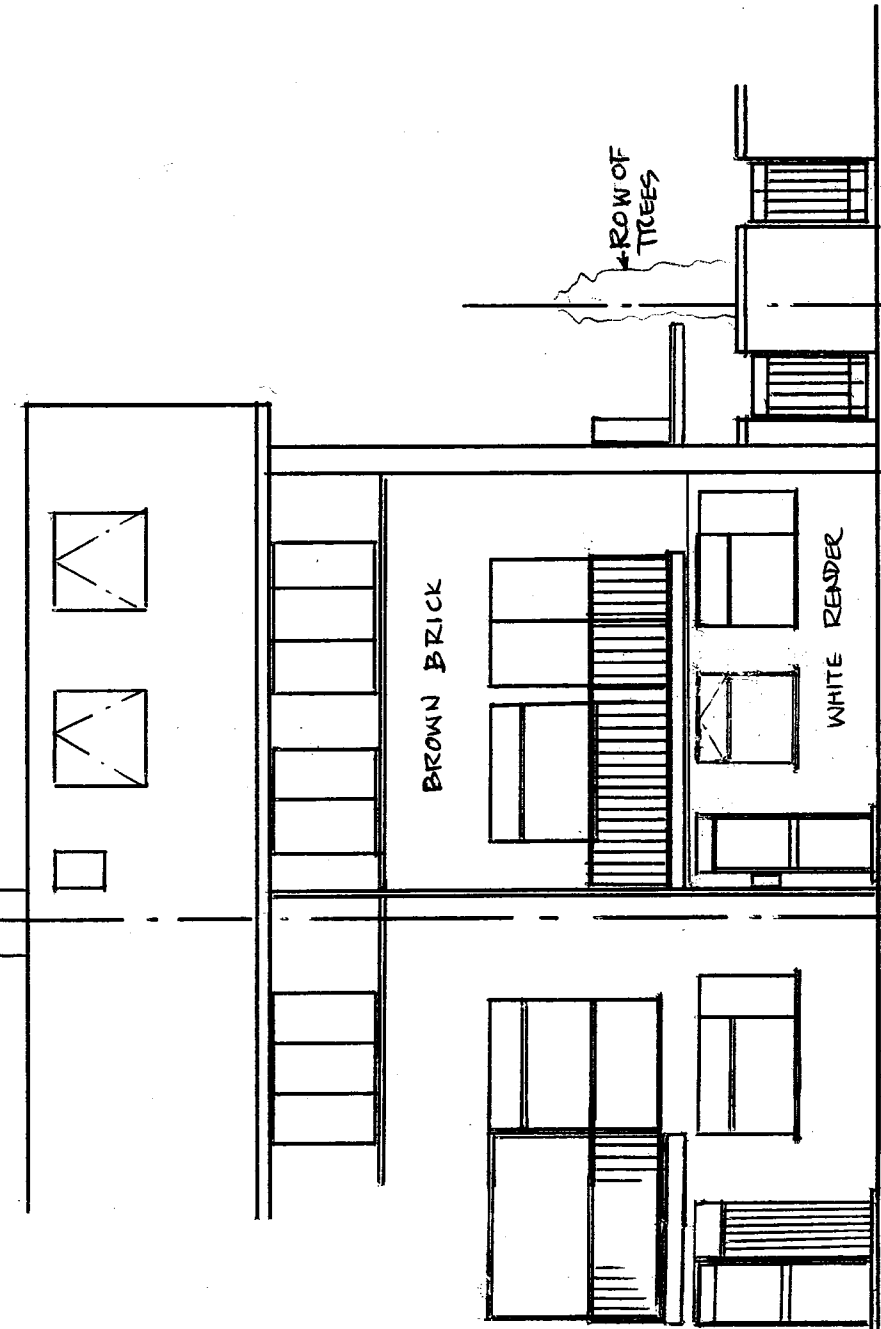
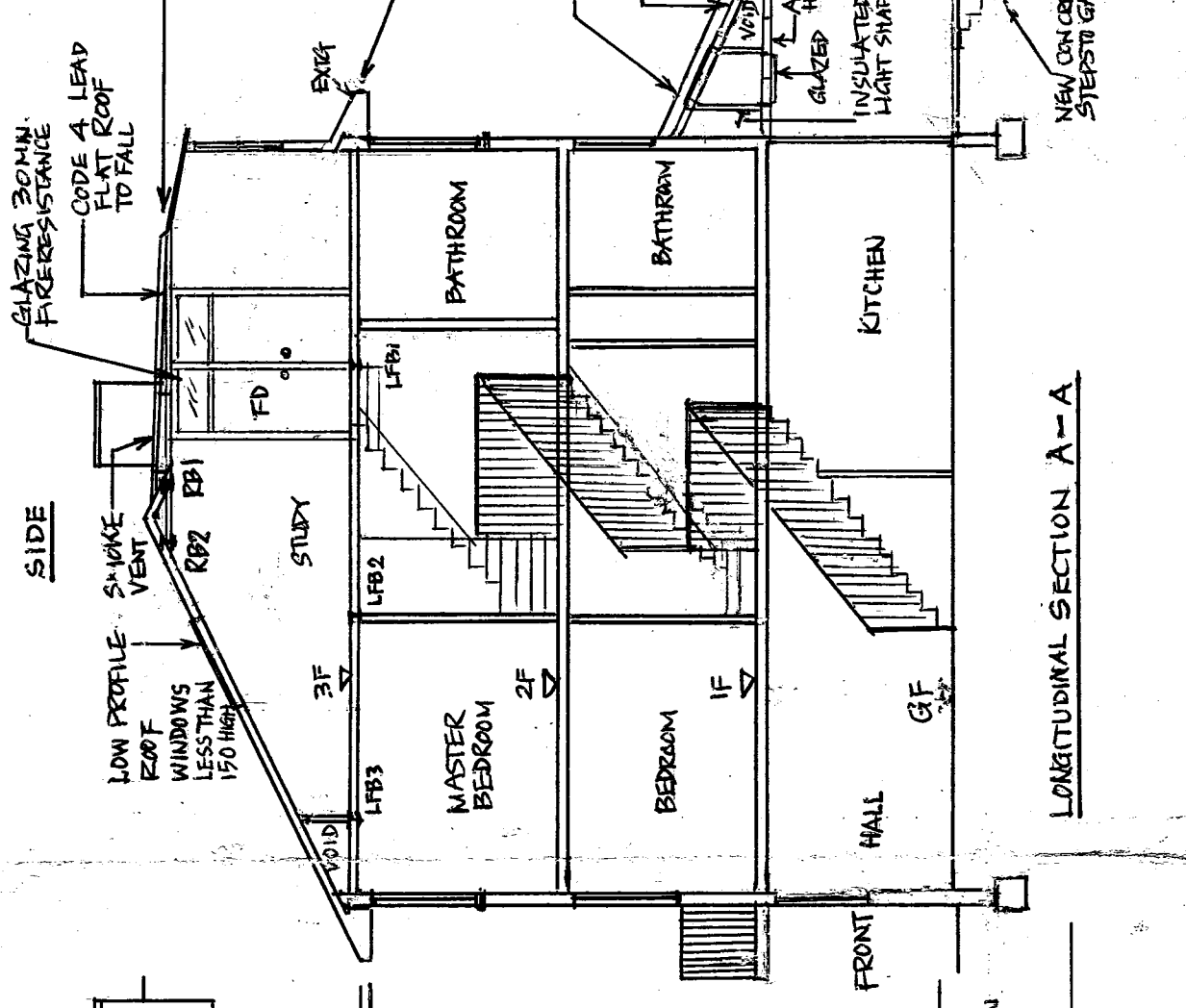
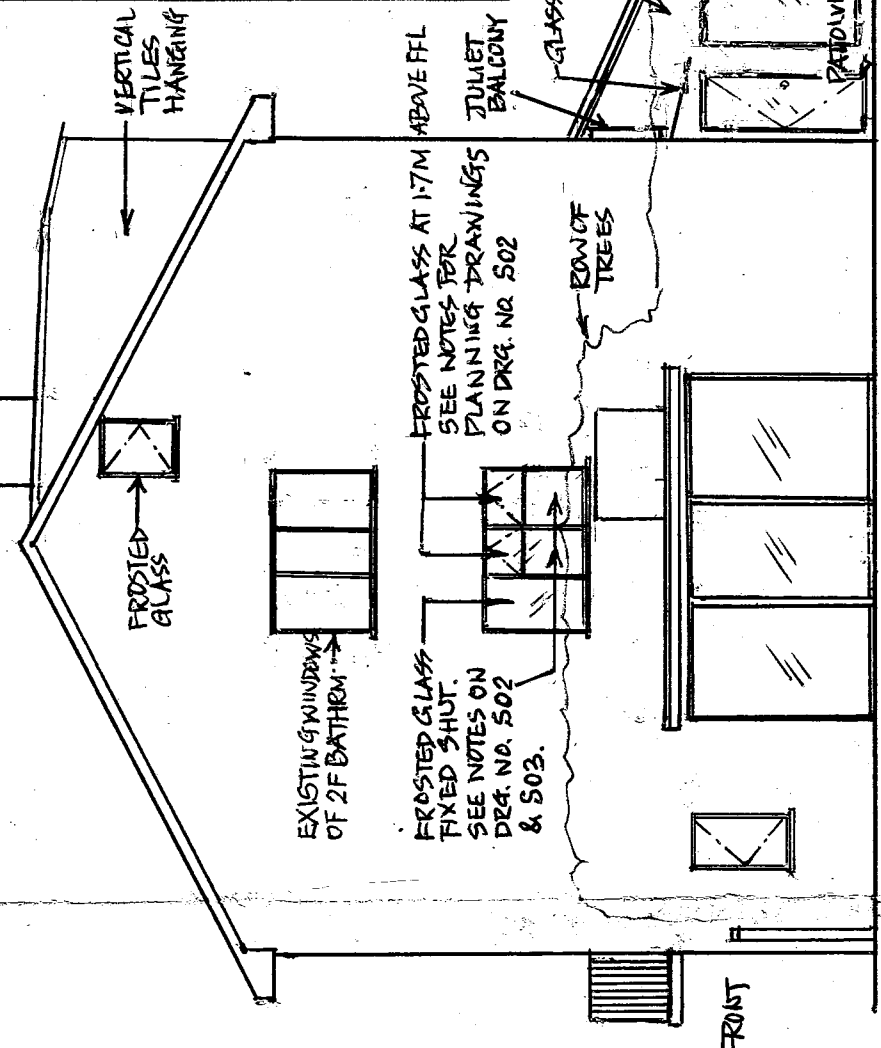
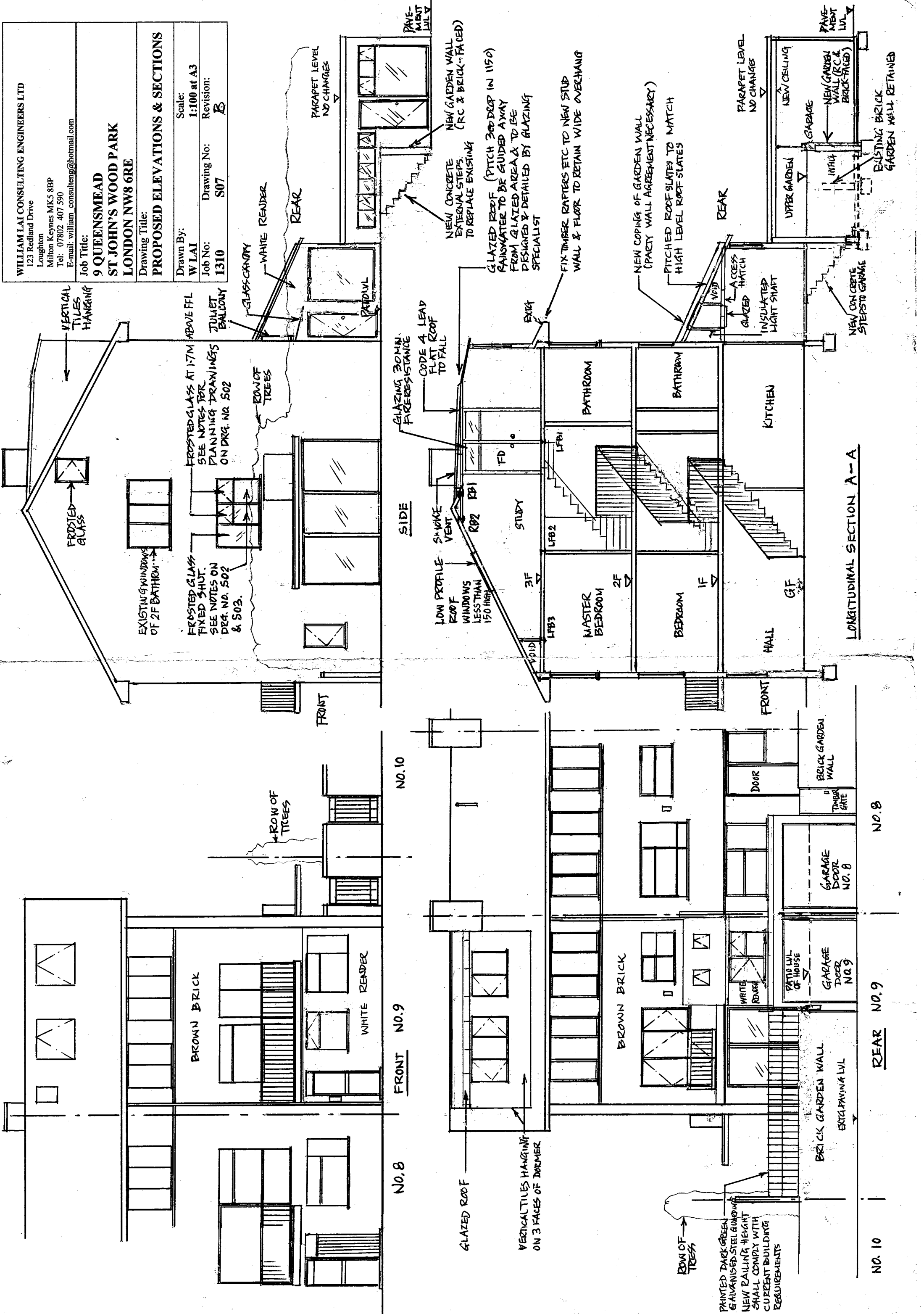

PAINTED DARK GREEN GALVANISED STEEL GUARDRAIL NEW RAILING HEIGHT SHALL COMPLY WITH CURRENT BUILDING REQUIREMENTS