

**1 Proposed Entrance Portal Plan**  
SCALE 1:40

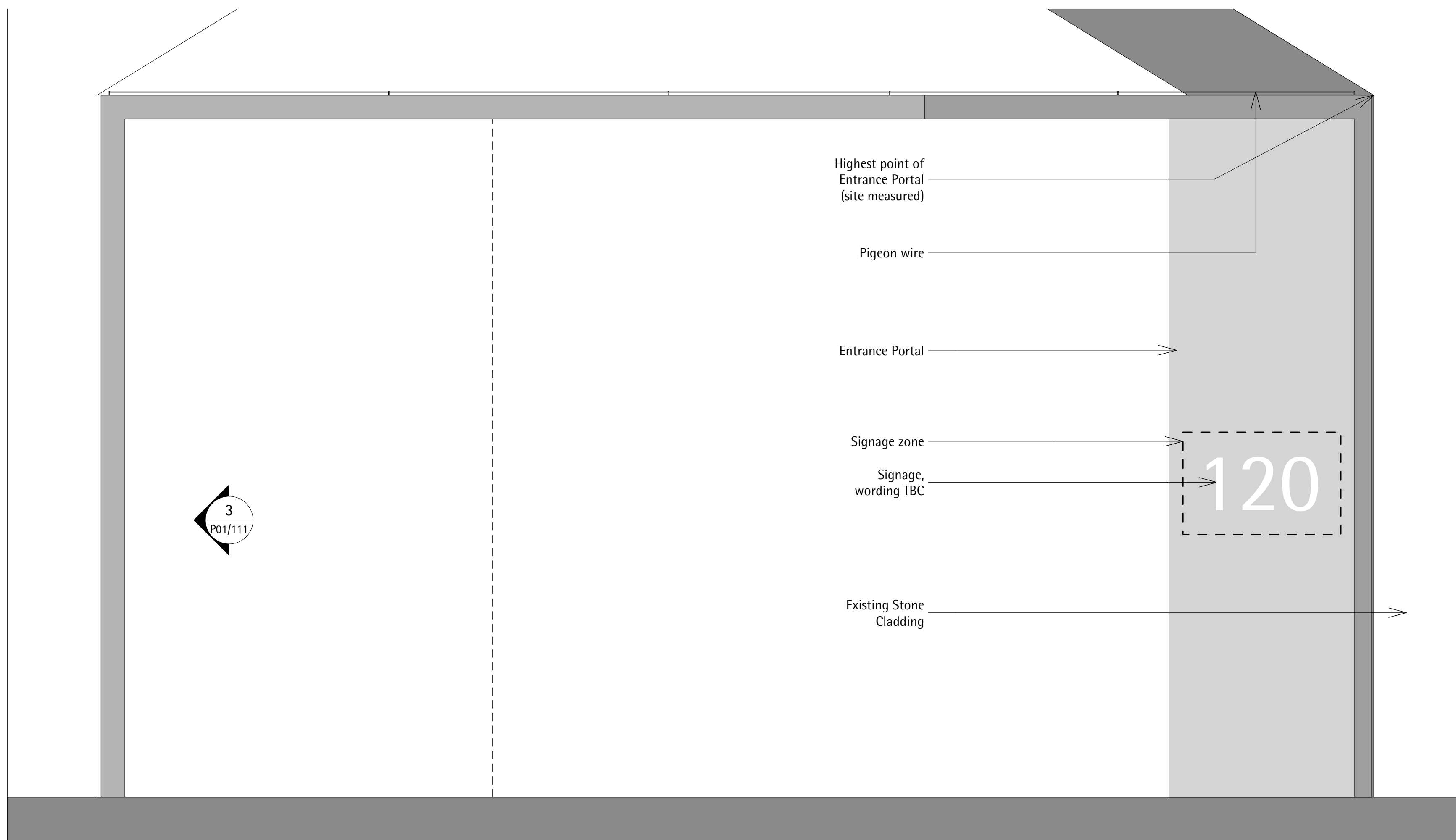

**2 Proposed Entrance Portal Elevation**  
SCALE 1:40

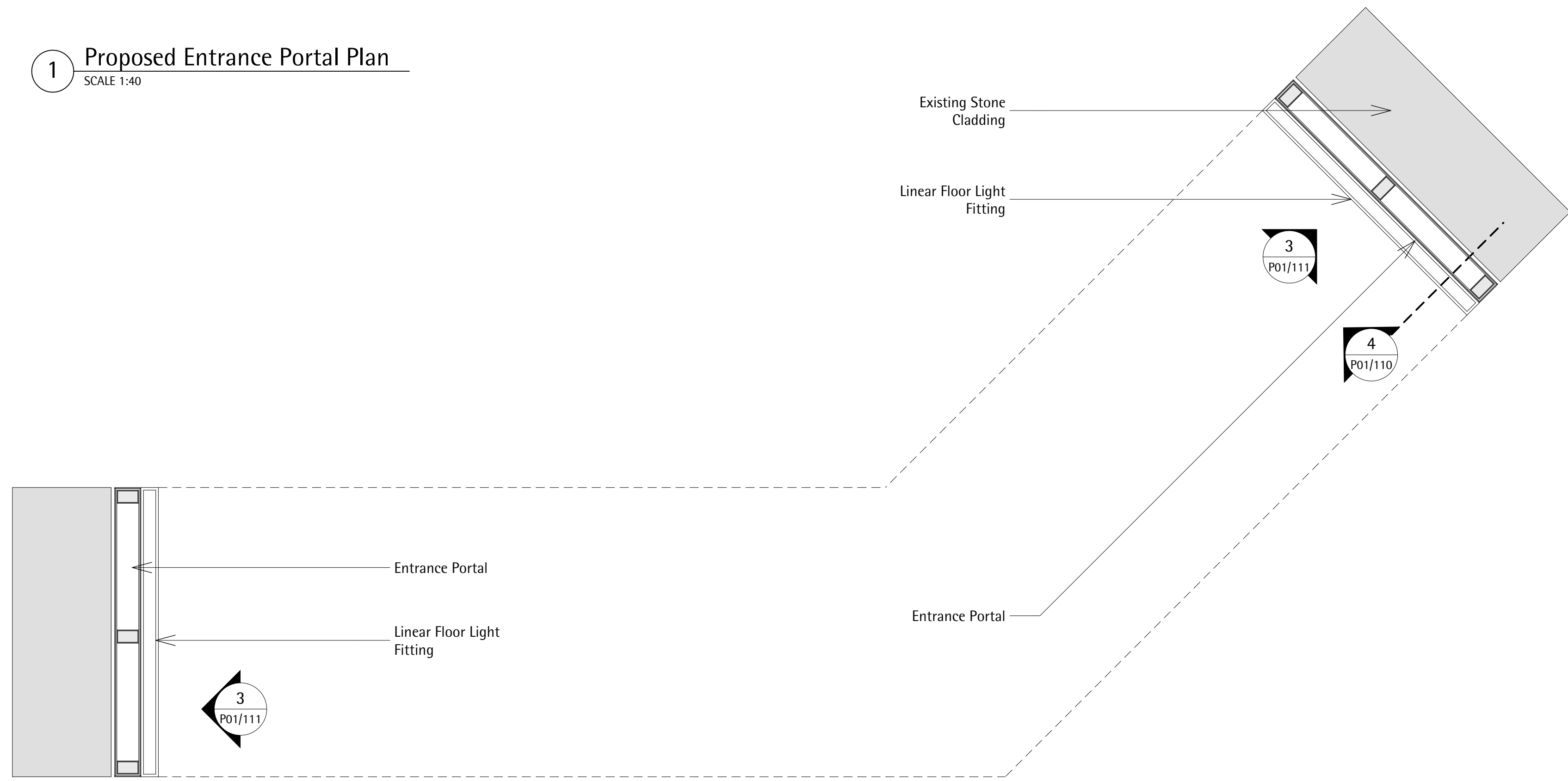
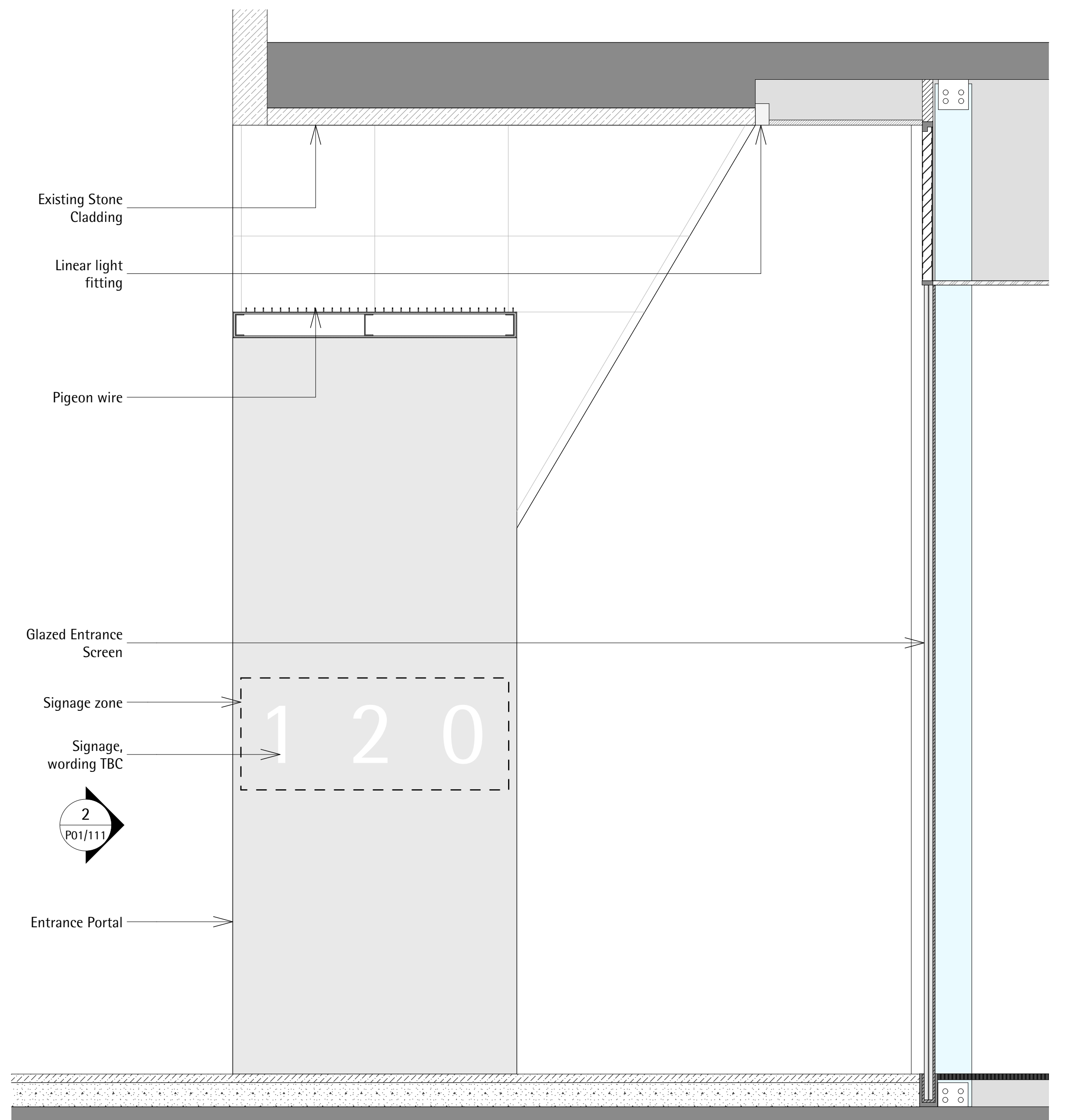

**3 Proposed Entrance Portal Section**  
SCALE 1:40

**Notes:**  
Do not Scale from this drawing Use figured dimensions only  
These drawings have been produced using general arrangement drawings provided by the employer.  
The contractor is to validate all dimensions on site.  
Existing construction is assumed from record drawings and site observations.  
No investigative opening up has been undertaken and the contractor shall be responsible for verification.

Rev.	Date	Down	Description

Source File: teamwork://BIMx2014/1818\_Holborn\_2D\_Proposed and Existing Drawings, Source Layout: Planning Set 2\_Arcade & Screens / 1818\_P01\_111\_P0 set 2

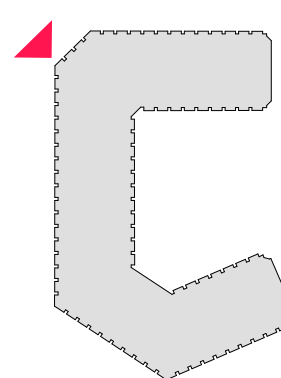

120 Holborn Investment Ltd Partnership  
5 Golden Square  
London W1F 9HT

**John Robertson Architects**  
111 Southwark Street, London. SE1 0JF  
Telephone 020 7633 5100. Facsimile 020 7620 0091

120 Holborn EC1  
**Proposed Entrance Portal**  
Leather Lane

Scale(s):	Date:	Drawn:	Checked:
1:40@A3	14/02/14	fl	SW
Project No:	Drawing No:	Revision:	
1818	P01/111		