

1 Proposed Entrance Portal Section  
SCALE 1:40

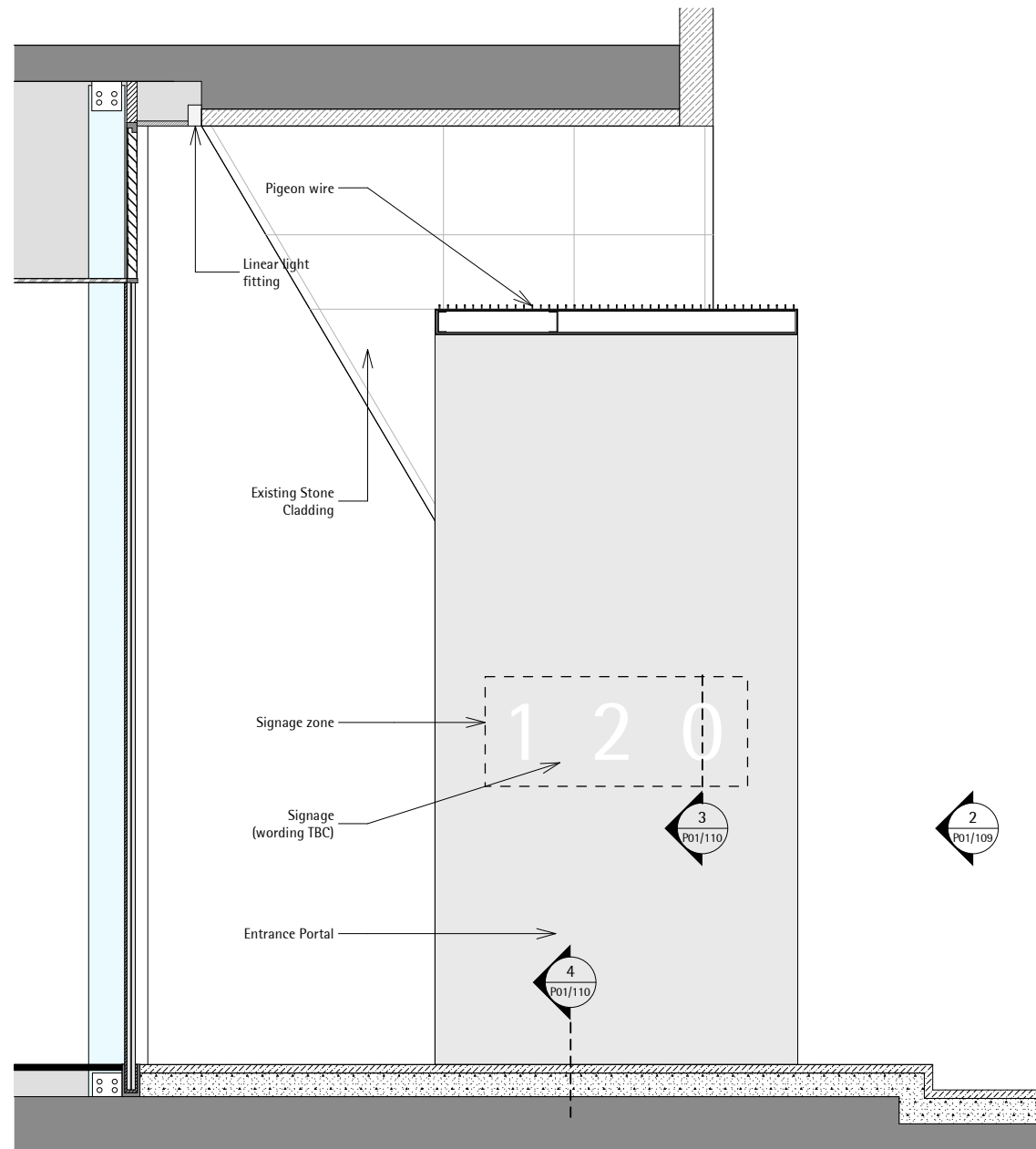

2 Proposed Entrance Portal Section  
SCALE 1:40

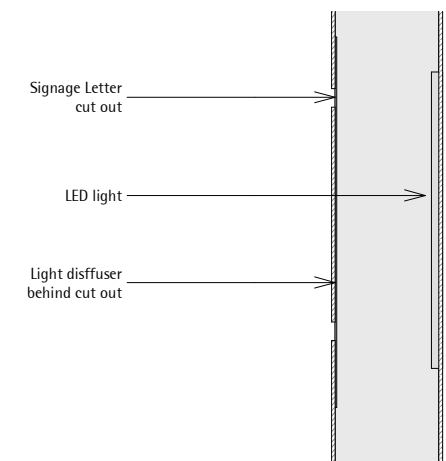

3 Proposed Entrance Portal Details  
SCALE 1:10

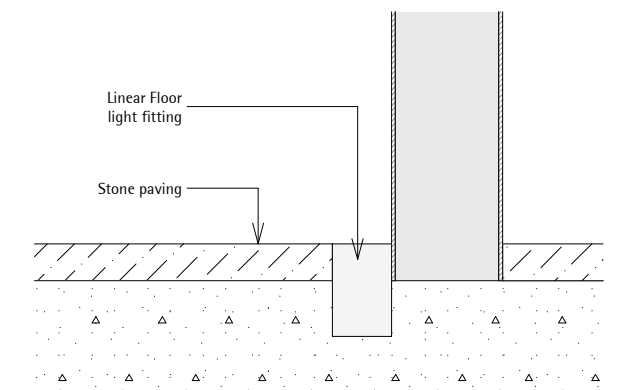

4 Proposed Entrance Portal Details  
SCALE 1:10

**Notes:**  
Do not Scale from this drawing Use figured dimensions only  
These drawings have been produced using general arrangement drawings provided by the employer.  
The contractor is to validate all dimensions on site.  
Existing construction is assumed from record drawings and site observations.  
No investigative opening up has been undertaken and the contractor shall be responsible for verification.

Rev.	Date	Dwn	Description

Source File: teamwork://BIMx2014/1818\_Holborn\_2D\_Proposed and Existing Drawings, Source Layout: Planning Set 2\_Arcade Et Screens / 1818\_P01\_110\_P0 set 2

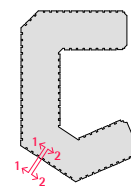

120 Holborn Investment Ltd Partnership  
5 Golden Square  
London W1F 9HT

120 Holborn EC1		Proposed Entrance Portal 2 Hatton Garden	
Scale(s): 1:40/10@A3	Date: 14/02/14	Drawn: fl	Checked: SW
Project No:	Drawing No:	Revision:	
1818	P01/110		

John Robertson Architects  
111 Southwark Street, London, SE1 0JF  
Telephone 020 7633 5100, Facsimile 020 7620 0091

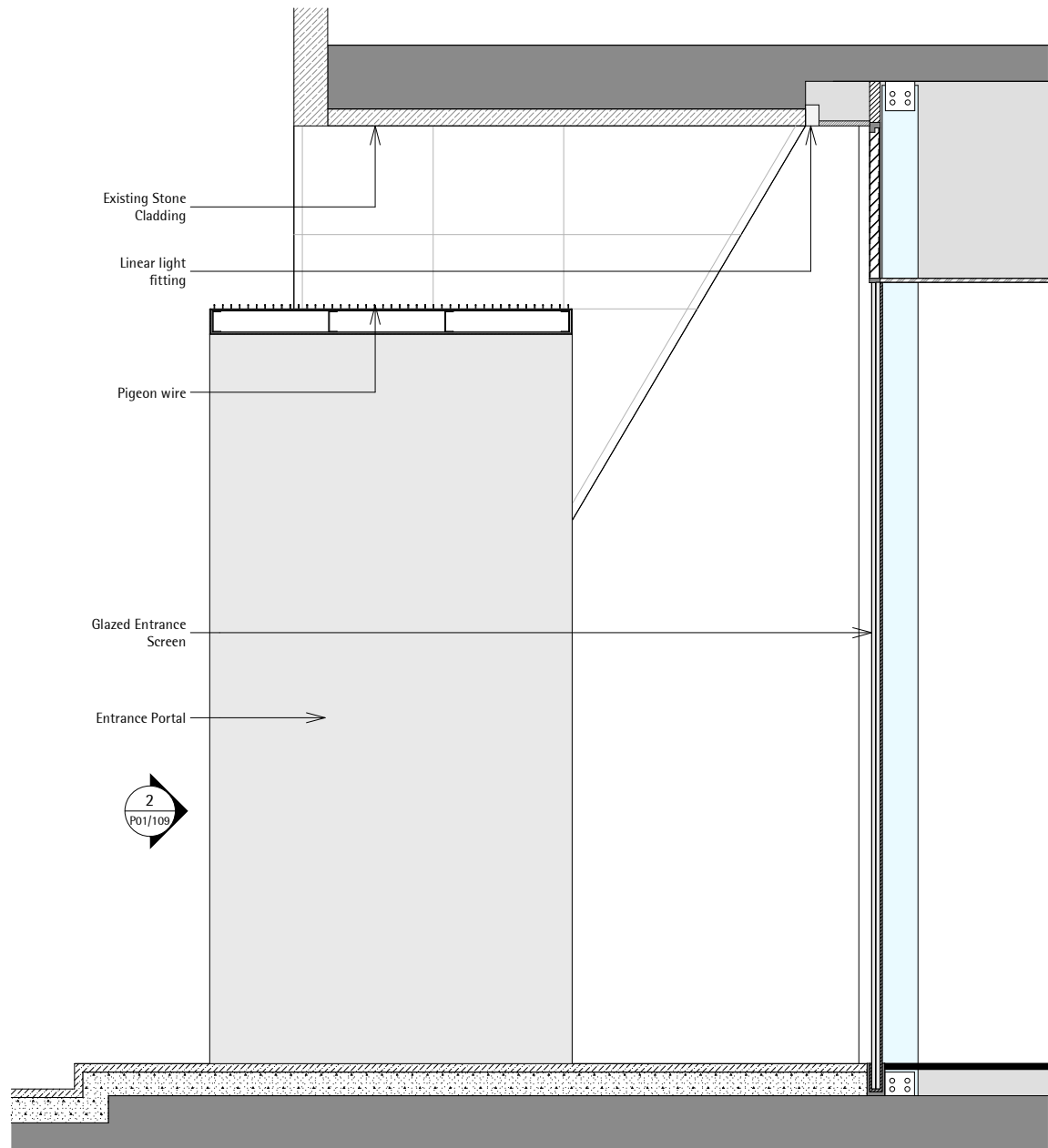

**1 Proposed Entrance Portal Section**  
SCALE 1:40

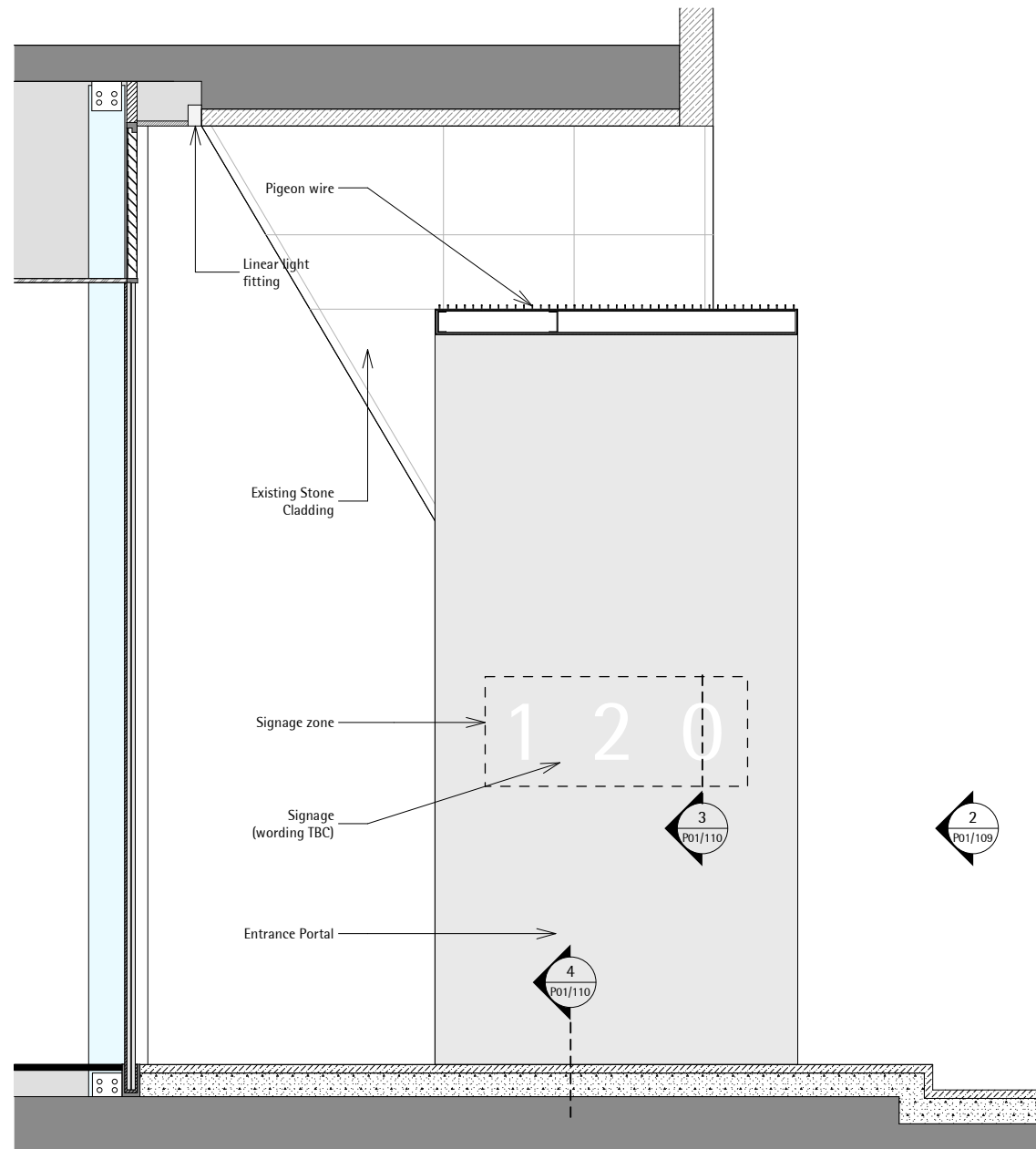

**2 Proposed Entrance Portal Section**  
SCALE 1:40

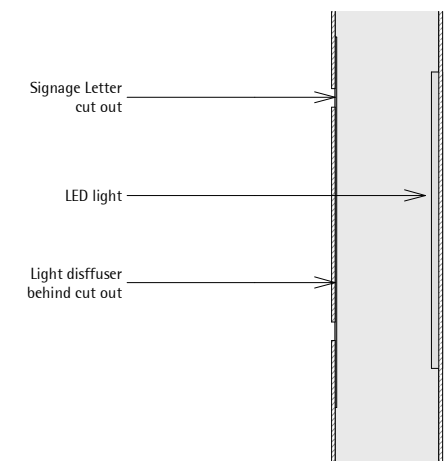

**3 Proposed Entrance Portal Details**  
SCALE 1:10

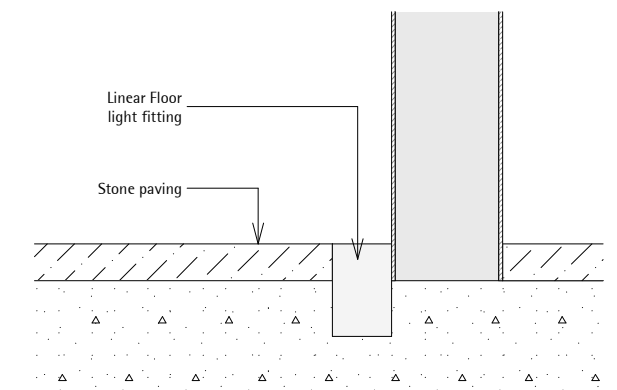

**4 Proposed Entrance Portal Details**  
SCALE 1:10

**Notes:**  
Do not Scale from this drawing Use figured dimensions only  
These drawings have been produced using general arrangement drawings provided by the employer.  
The contractor is to validate all dimensions on site.  
Existing construction is assumed from record drawings and site observations.  
No investigative opening up has been undertaken and the contractor shall be responsible for verification.

Rev.	Date	Dwn	Description

Source File: teamwork://BIMx2014/1818\_Holborn\_2D\_Proposed and Existing Drawings, Source Layout: Planning Set 2\_Arcade Et Screens / 1818\_P01\_110\_P0 set 2

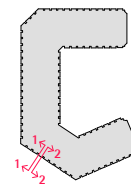

120 Holborn Investment Ltd Partnership  
5 Golden Square  
London W1F 9HT

120 Holborn EC1		Proposed Entrance Portal 2 Hatton Garden	
Scale(s): 1:40/10@A3	Date: 14/02/14	Drawn: fl	Checked: SW
Project No:	Drawing No:	Revision:	
1818	P01/110		

John Robertson Architects  
111 Southwark Street, London, SE1 0JF  
Telephone 020 7633 5100, Facsimile 020 7620 0091

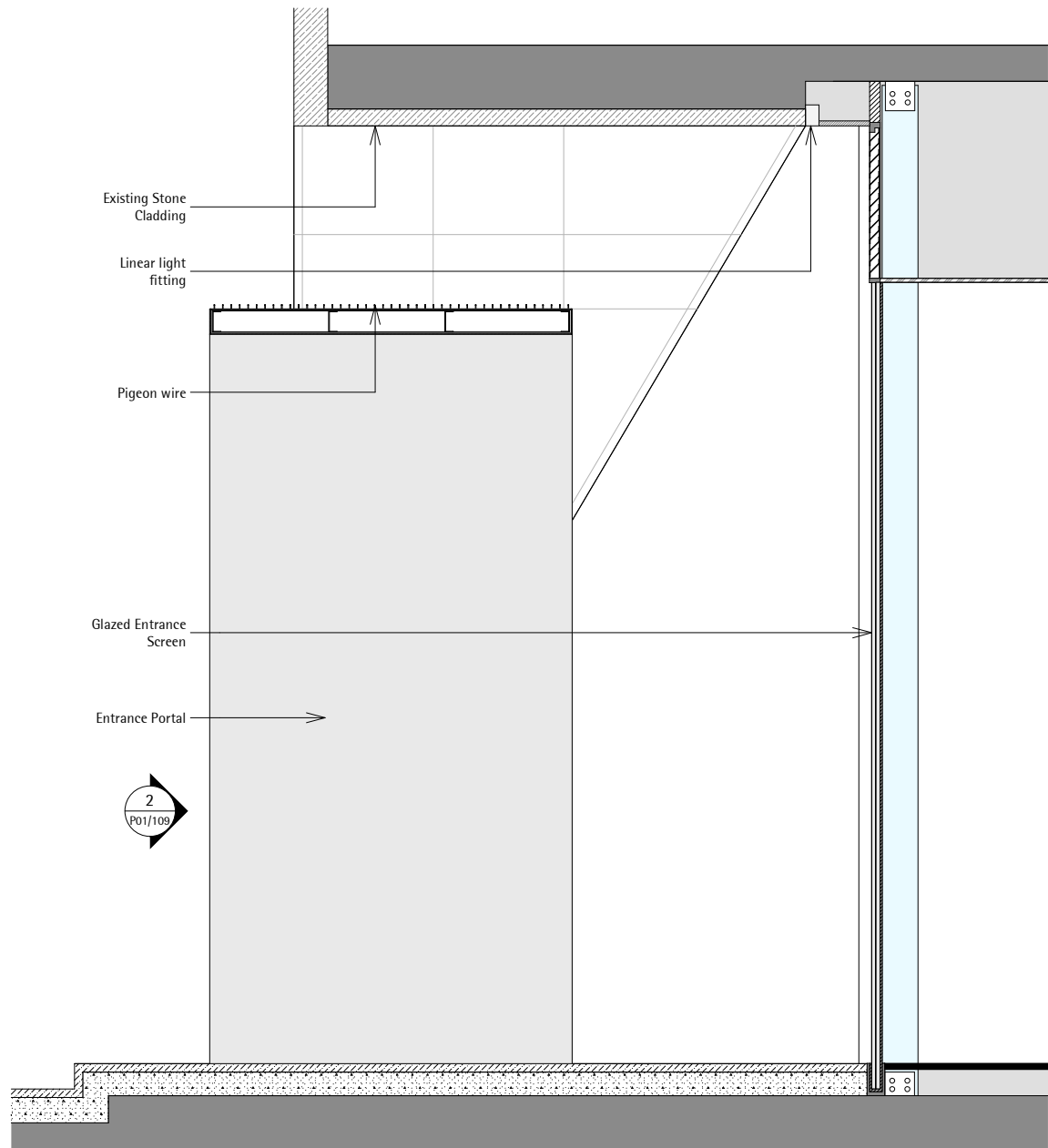

**1 Proposed Entrance Portal Section**  
SCALE 1:40

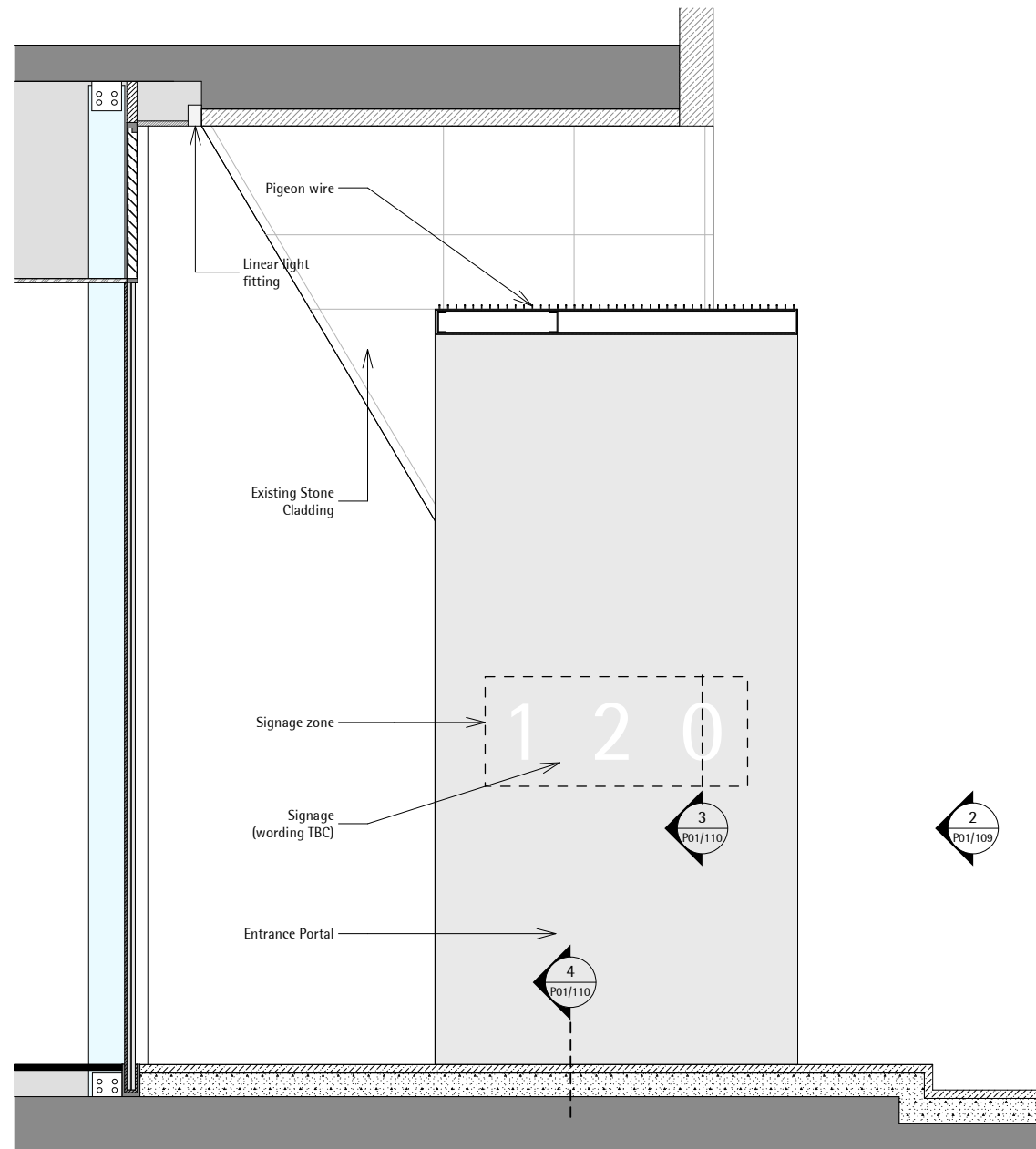

**2 Proposed Entrance Portal Section**  
SCALE 1:40

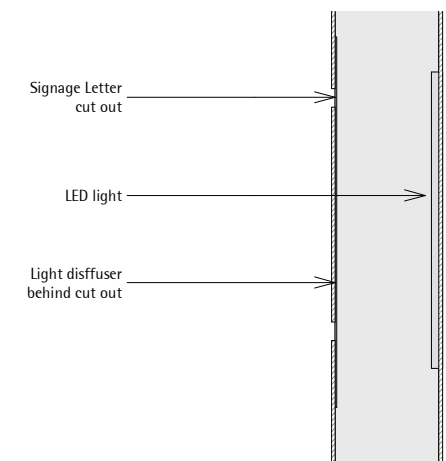

**3 Proposed Entrance Portal Details**  
SCALE 1:10

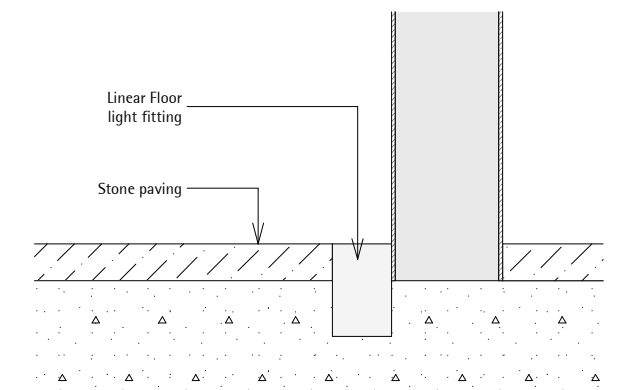

**4 Proposed Entrance Portal Details**  
SCALE 1:10

**Notes:**  
Do not Scale from this drawing Use figured dimensions only  
These drawings have been produced using general arrangement drawings provided by the employer.  
The contractor is to validate all dimensions on site.  
Existing construction is assumed from record drawings and site observations.  
No investigative opening up has been undertaken and the contractor shall be responsible for verification.

Rev.	Date	Dwn	Description

Source File: teamwork://BIMx2014/1818\_Holborn\_2D\_Proposed and Existing Drawings, Source Layout: Planning Set 2\_Arcade Et Screens / 1818\_P01\_110\_P0 set 2

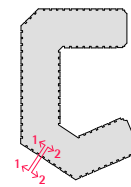

120 Holborn Investment Ltd Partnership  
5 Golden Square  
London W1F 9HT

120 Holborn EC1		Proposed Entrance Portal 2 Hatton Garden	
Scale(s): 1:40/10@A3	Date: 14/02/14	Drawn: fl	Checked: SW
Project No:	Drawing No:	Revision:	
1818	P01/110		

John Robertson Architects  
111 Southwark Street, London, SE1 0JF  
Telephone 020 7633 5100, Facsimile 020 7620 0091

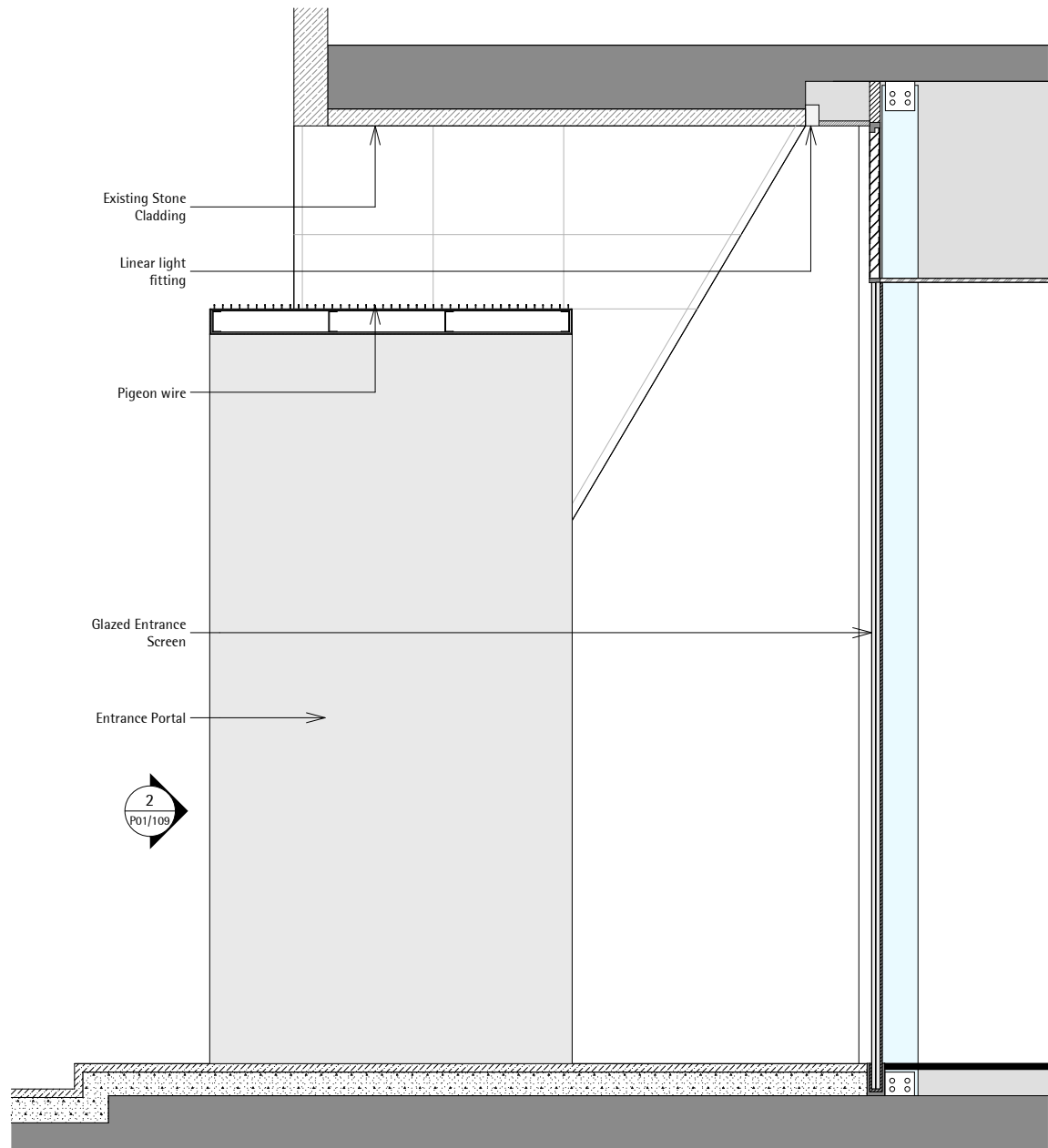

**1 Proposed Entrance Portal Section**  
SCALE 1:40

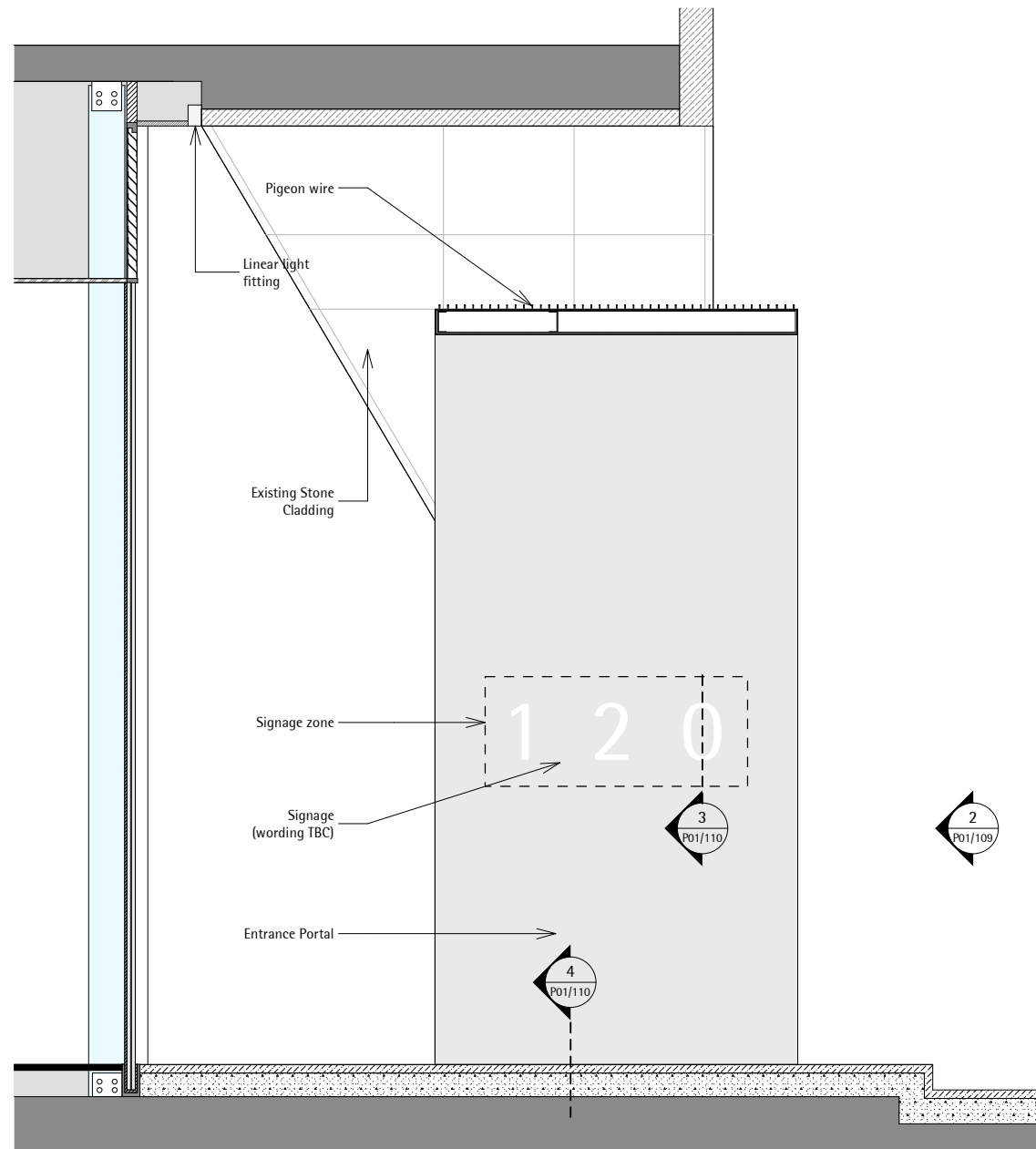

**2 Proposed Entrance Portal Section**  
SCALE 1:40

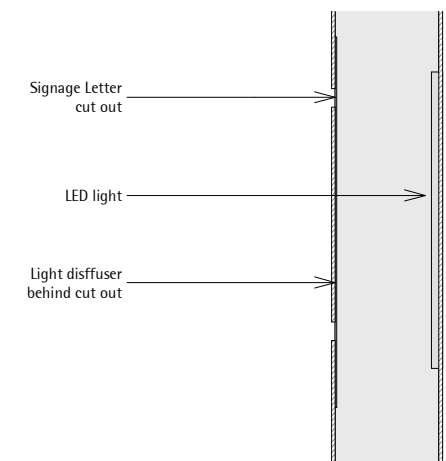

**3 Proposed Entrance Portal Details**  
SCALE 1:10

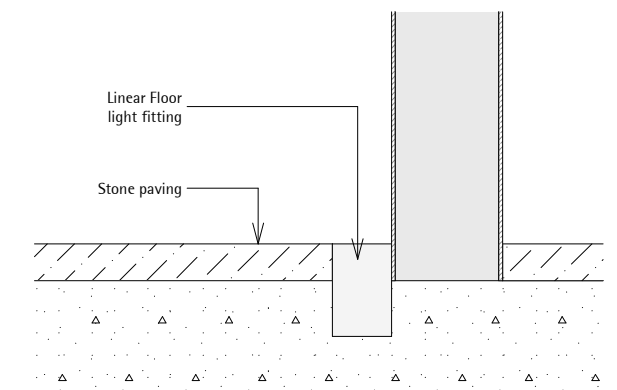

**4 Proposed Entrance Portal Details**  
SCALE 1:10

**Notes:**  
Do not Scale from this drawing Use figured dimensions only  
These drawings have been produced using general arrangement drawings provided by the employer.  
The contractor is to validate all dimensions on site.  
Existing construction is assumed from record drawings and site observations.  
No investigative opening up has been undertaken and the contractor shall be responsible for verification.

Rev.	Date	Dwn	Description

Source File: teamwork://BIMx2014/1818\_Holborn\_2D\_Proposed and Existing Drawings, Source Layout: Planning Set 2\_Arcade Et Screens / 1818\_P01\_110\_P0 set 2

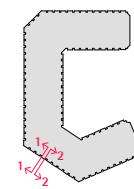

120 Holborn Investment Ltd Partnership  
5 Golden Square  
London W1F 9HT

120 Holborn EC1		Proposed Entrance Portal 2 Hatton Garden	
Scale(s): 1:40/10@A3	Date: 14/02/14	Drawn: fl	Checked: SW
Project No:	Drawing No: 1818 P01/110	Revision:	

John Robertson Architects  
111 Southwark Street, London, SE1 0JF  
Telephone 020 7633 5100, Facsimile 020 7620 0091

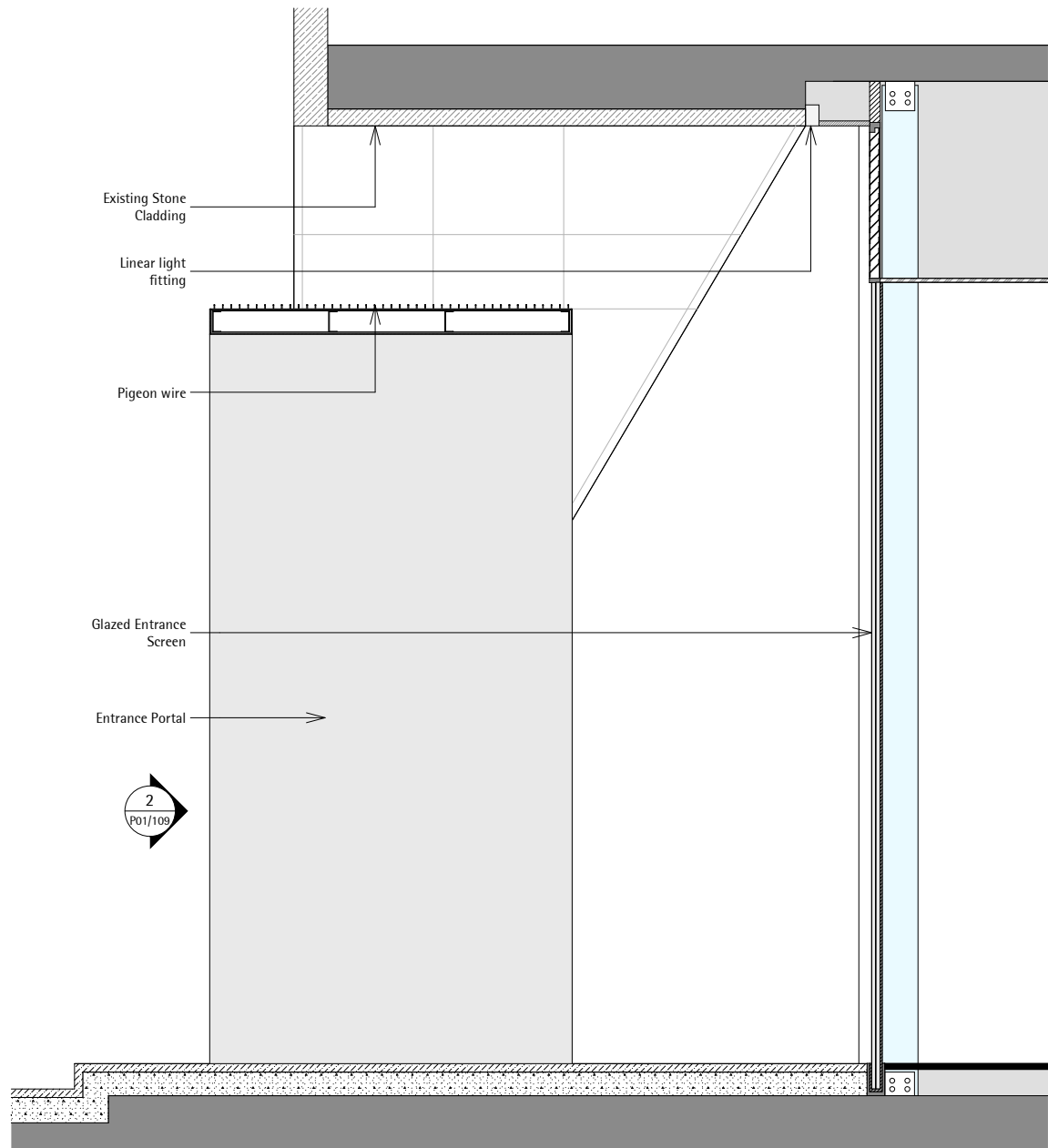

1 Proposed Entrance Portal Section  
SCALE 1:40

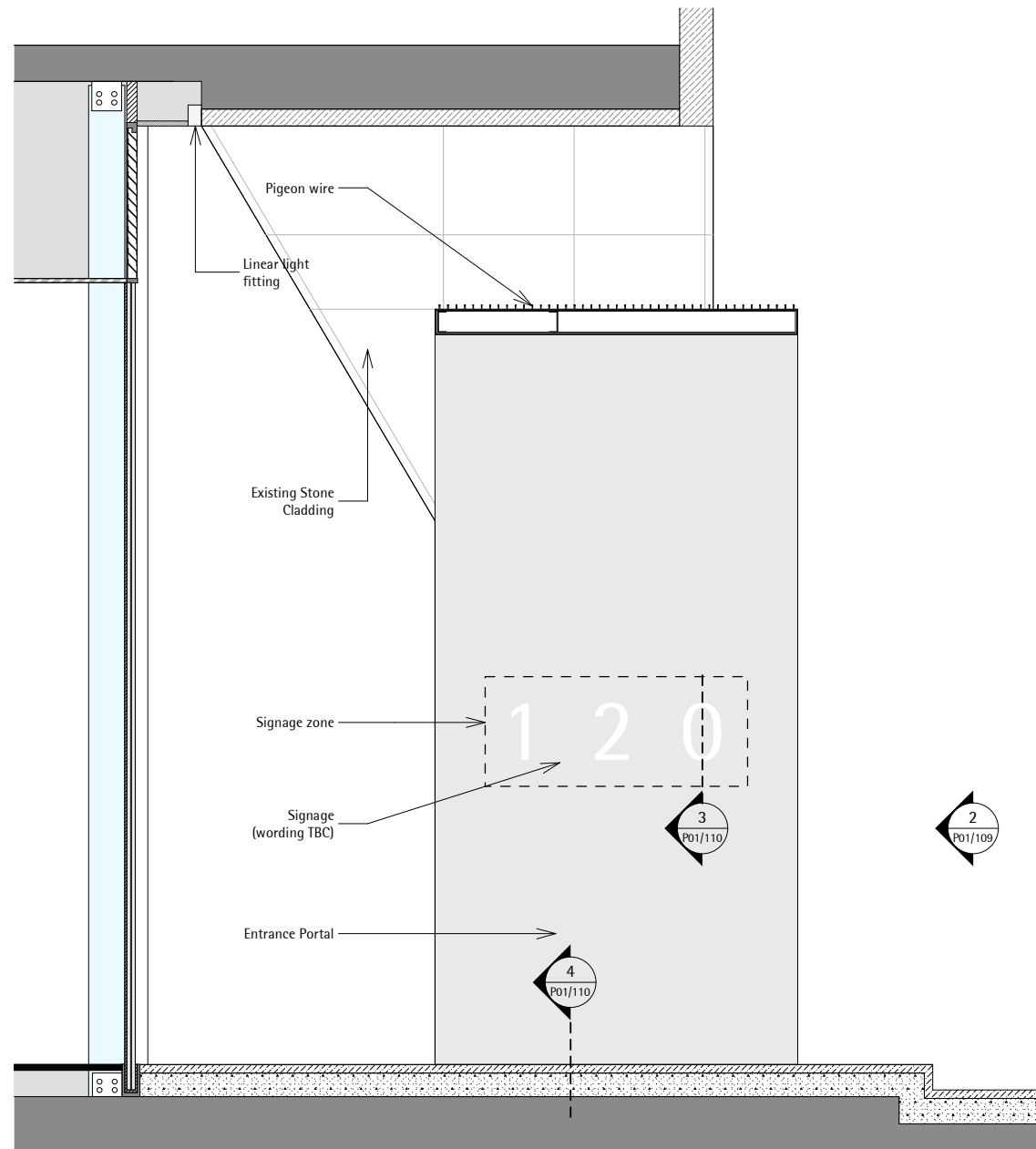

2 Proposed Entrance Portal Section  
SCALE 1:40

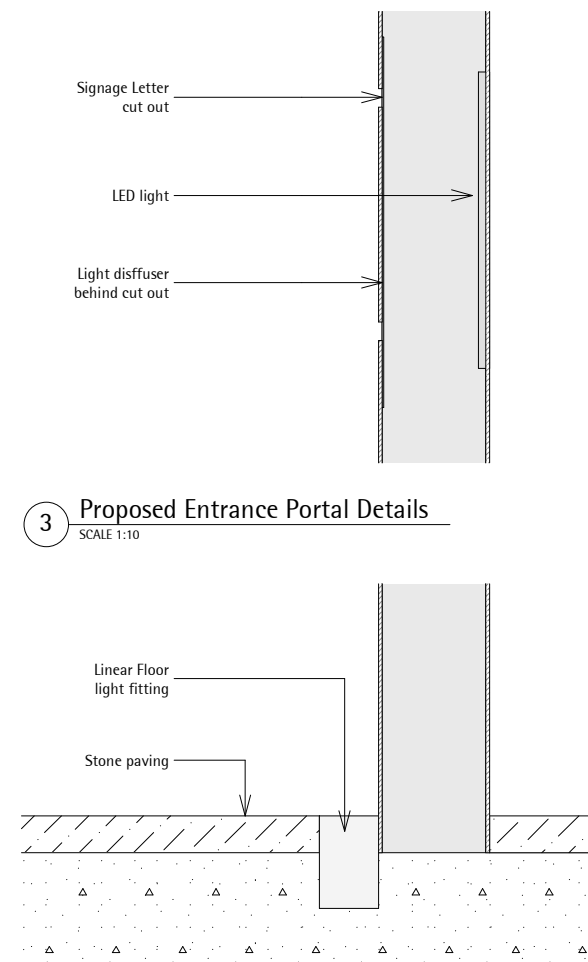

3 Proposed Entrance Portal Details  
SCALE 1:10

4 Proposed Entrance Portal Details  
SCALE 1:10

**Notes:**  
Do not Scale from this drawing Use figured dimensions only  
These drawings have been produced using general arrangement drawings provided by the employer.  
The contractor is to validate all dimensions on site.  
Existing construction is assumed from record drawings and site observations.  
No investigative opening up has been undertaken and the contractor shall be responsible for verification.

Rev.	Date	Dwn	Description

Source File: teamwork://BIMx2014/1818\_Holborn\_2D\_Proposed and Existing Drawings, Source Layout: Planning Set 2\_Arcade Et Screens / 1818\_P01\_110\_P0 set 2

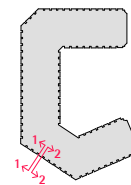

120 Holborn Investment Ltd Partnership  
5 Golden Square  
London W1F 9HT

120 Holborn EC1		Proposed Entrance Portal 2 Hatton Garden	
Scale(s): 1:40/10@A3	Date: 14/02/14	Drawn: fl	Checked: SW
Project No:	Drawing No: 1818 P01/110	Revision:	

John Robertson Architects  
111 Southwark Street, London, SE1 0JF  
Telephone 020 7633 5100, Facsimile 020 7620 0091