

HOLBORN STREET

LEATHER LANE

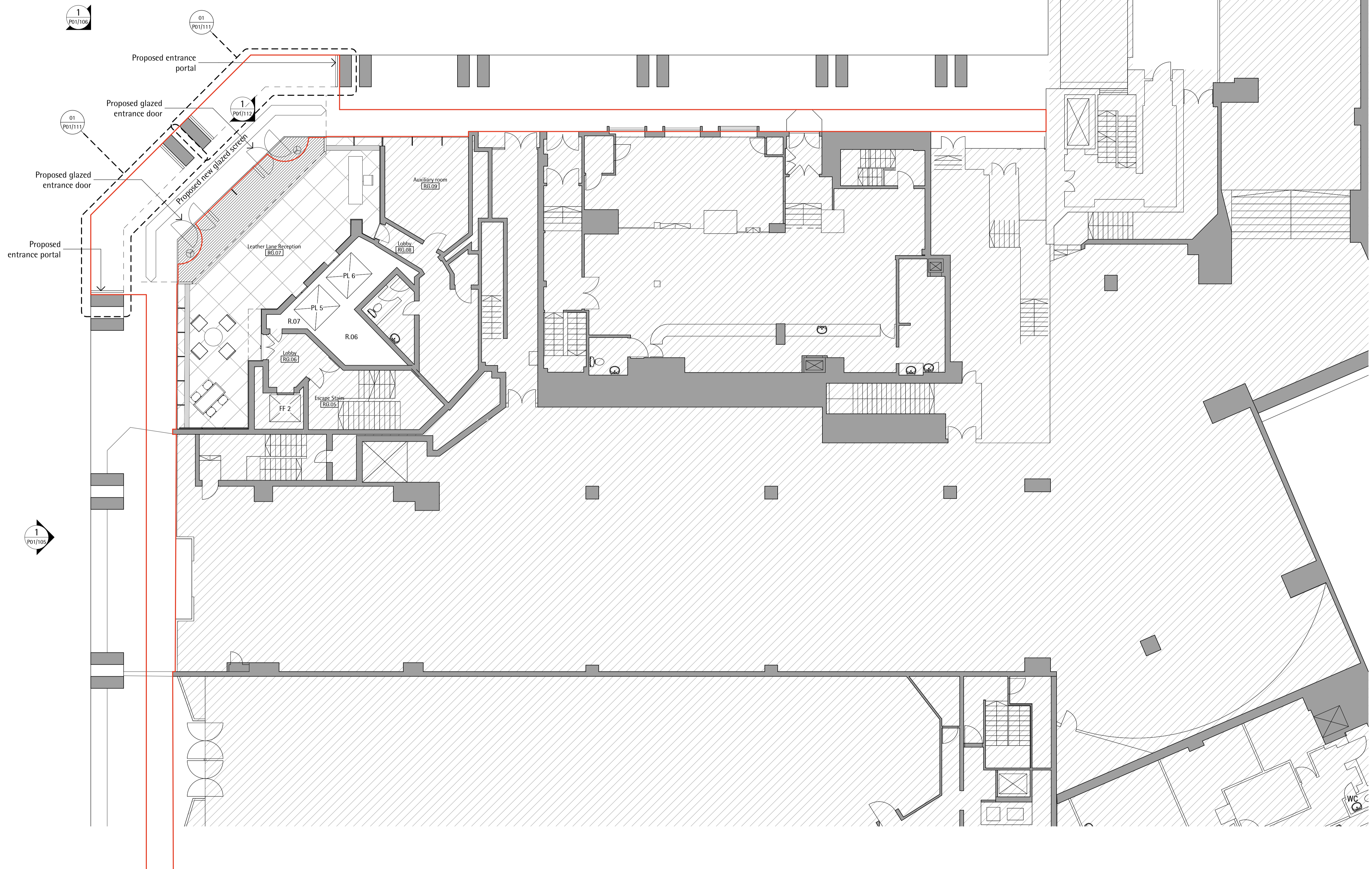

1 Proposed Ground Floor Plan - Leather Lane Entrance
SCALE 1:200

P01_102



— Extent of Application

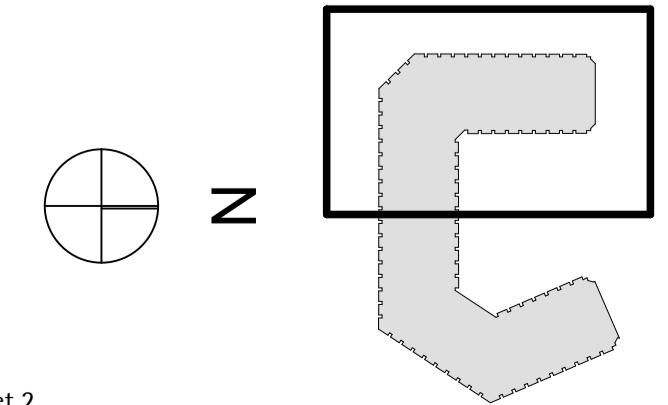

Notes:
Do not Scale from this drawing Use figured dimensions only
These drawings have been produced using general arrangement drawings provided by the employer.
The contractor is to validate all dimensions on site.
Existing construction is assumed from record drawings and site observations.
No investigative opening up has been undertaken and the contractor shall be responsible for verification.

Rev.	Date	Down	Description

Source File: teamwork://BIMx2014/1818_Holborn_2D_Proposed and Existing Drawings, Source Layout: Planning Set 2_Arcade & Screens / 1818_P01_101_P0 set 2

120 Holborn Investment Ltd Partnership
5 Golden Square
London W1F 9HT

John Robertson Architects
111 Southwark Street, London. SE1 0JF
Telephone 020 7633 5100. Facsimile 020 7620 0091

120 Holborn EC1
**Proposed Ground Floor Plan
Leather Lane**

Scale(s):	Date:	Drawn:	Checked:
1:200@A3	14/02/14	IM	SW
Project No:	Drawing No:	Revision:	
1818	P01/101		