

Legend

- (Barnet Flooding Locations
- (Enfield Groundwater Flooding
- (Enfield Pluvial Flooding
- (London Fire Brigade Flood Calls
- (Transport For London Flooding
- (Emergency Planning Unit Flooding
- (Additional Haringey Flooding Incidents
- Borough Boundaries
- Canals
- Watercourses

All design, comments and recommendations are done so on behalf of Mouchel Parkman and no individual responsibility is taken or implied in anyway, by relieving and acting on this information you, the client or any third party, are accepting that no individual is personally liable in contract, tort or breach of statutory duty (including negligence).

This map is based upon Ordnance Survey material with the permission of Ordnance Survey on behalf of the Controller of Her Majesty's Stationary Office. Crown copyright. Unauthorised reproduction infringes Crown copyright and may lead to prosecution or civil proceedings.

Data Origin
Comprises of LB Barnet flood data, LB Enfield Groundwater flooding and Pluvial flood records, LB Haringey flood records, London Fire Brigade Flood calls (see Chapter 4 for data selection criteria), TfL flood records and EA canals and watercourse data.

| | | | | | |
|-------------|----------|----------------------------|----------------|--|------------------|
| | | Client | | North London Waste Plan | |
| | | Project | | North London Strategic Flood Risk Assessment | |
| Purpose | | Drawing Title | | | |
| Information | | Map 20: Flooding Incidents | | | |
| Drawn | SL | Checked | KR | Approved | FP |
| Date | 07/06/16 | Date | 07/06/16 | Date | 06/06/16 |
| Draft | | Scale (at A1 size) | Issuing Office | | Sutton Coldfield |
| Issue | ● | 1:40,000 | Telephone | 0121 355 8949 | Drawing Number |
| | | | | | 722586/020 |
| | | | | | Rev |
| | | | | | B |

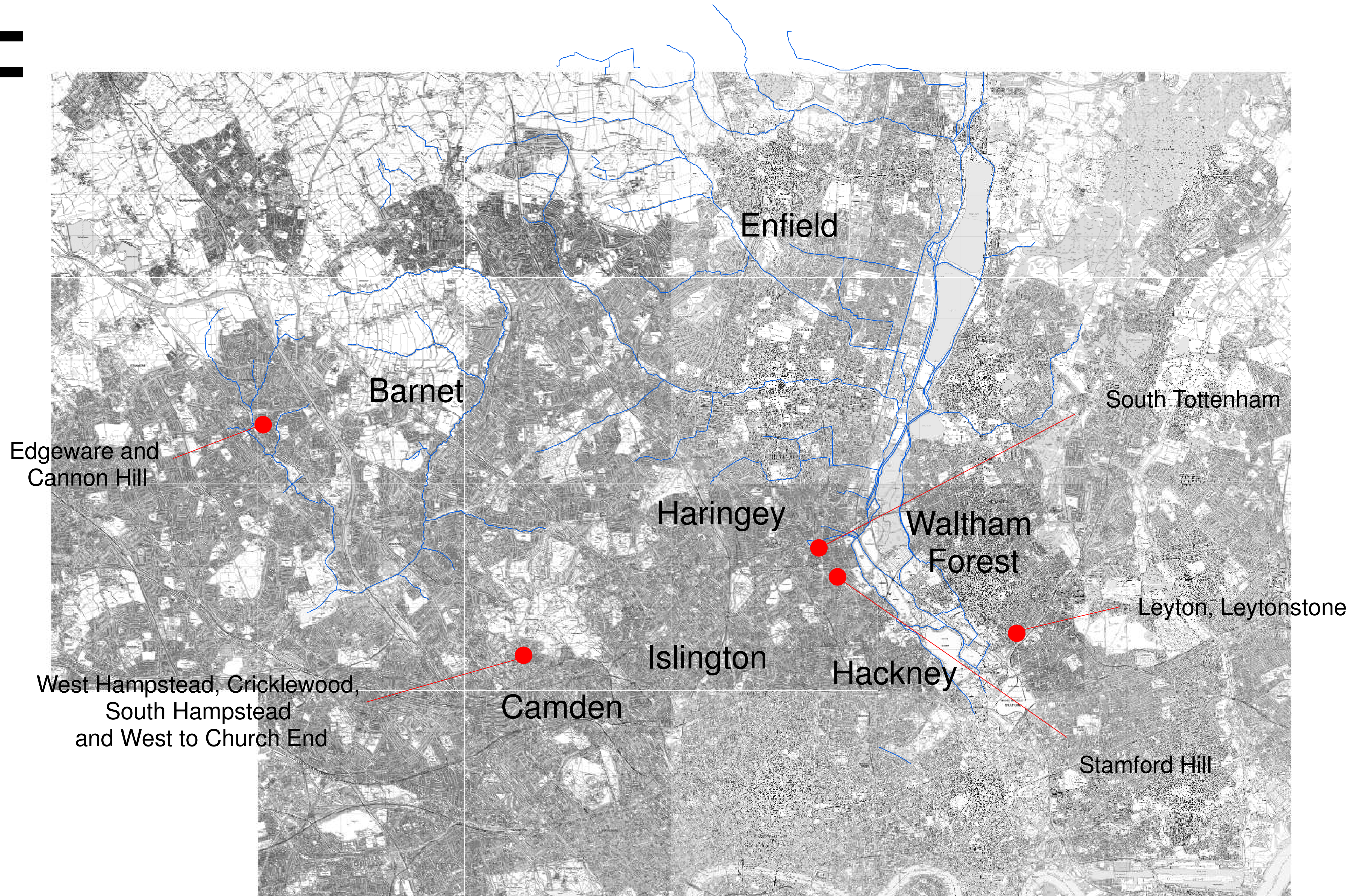
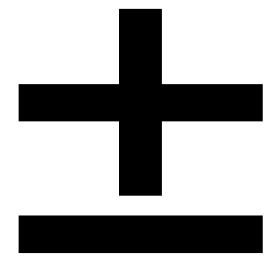

Note: Appearance is subject to change upon utilisation of OS Master Mapping

Legend

Watercourses

Height in Metres

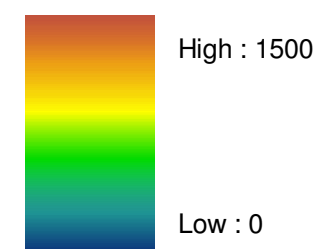

All design, comments and recommendations are done so on behalf of Mouchel Parkman and no individual responsibility is taken or implied in anyway, by receiving and acting on this information you, the client or any third party, are accepting that no individual is personally liable in contract, tort or breach of statutory duty (including negligence).

This map is based upon Ordnance Survey material with the permission of Ordnance Survey on behalf of the Controller of Her Majesty's Stationery Office. Crown copyright. Unauthorised reproduction infringes Crown copyright and may lead to prosecution or civil proceedings.

Data Origin
Lidar and watercourse data provided by EA, Nextmap DTM data provided by Boroughs.

| | | | |
|--|------------|--|------------------|
| | | Client North London Waste Plan | |
| Project North London Strategic Flood Risk Assessment | | Drawing Title Map 23: Surface Water Flood Risk Areas | |
| Purpose Information | | | |
| Drawn | DK | Checked | KR |
| Date | 07/05/2016 | Date | 07/05/2016 |
| Draft | | Scale (at A1 size) | 1:50,000 |
| Issue | ● | Issuing Office | Sutton Coldfield |
| | | Telephone | 0121 355 8949 |
| | | Drawing Number | 722586/023 |
| | | Rev | B |