

Notes:

Do not scale off of this drawing except for Planning purposes. Work from figured dimensions only. All setting out dimensions shall be checked on site and approved by the Architect prior to the commencement of the building work.

Revisions:

A' SIZE OF ROOF TERRACE
REDUCED TO EXISTING SIZE
11/03/2014

Client:

Luckworth Properties Limited

Project:

Proposed Rear Extension and
Internal Refurbishment of
1 Court Close,
Boydell Court, St John's Wood Park,
London NW8 6NN.

Title: Proposed Elevations
and Section

Scale: 1:100 at A3

Date: December 2013

Oakley Hough.

The Barn, Stebbing Farm,
Fishers Green, Stevenage,
Hertfordshire SG1 2JB

Tel: 01438 745288
Mobile: 07710 549 270
e-mail: john@oakleyhough.co.uk

Drawing Number:

599/05 A

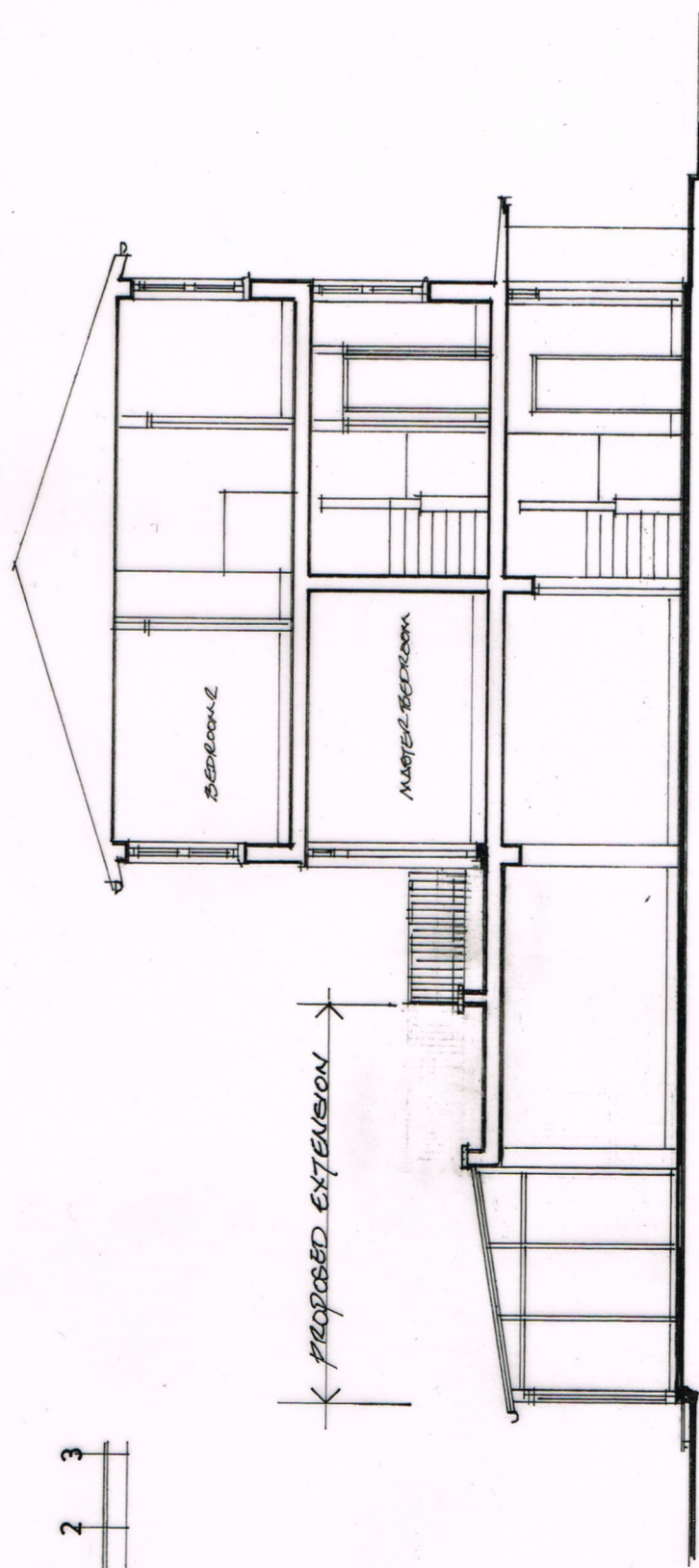
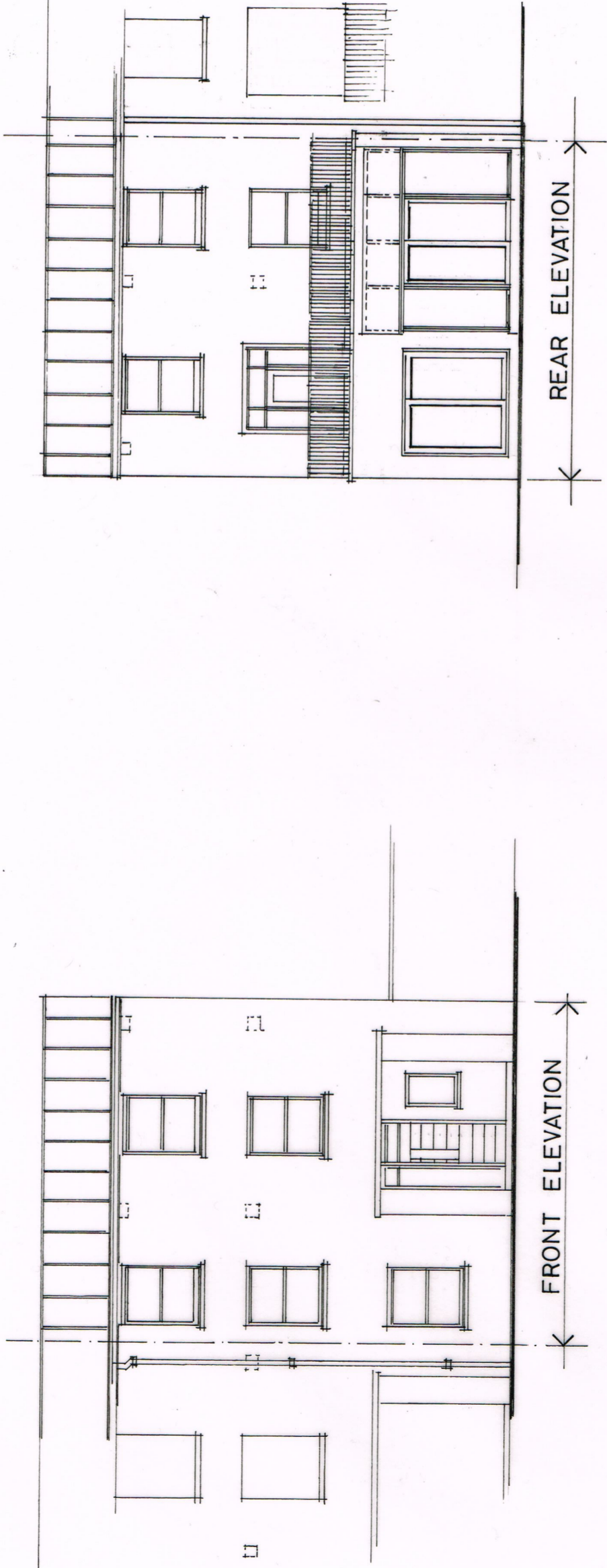

SECTION