

01 Existing Section B  
Scale 1 : 100 @ A1

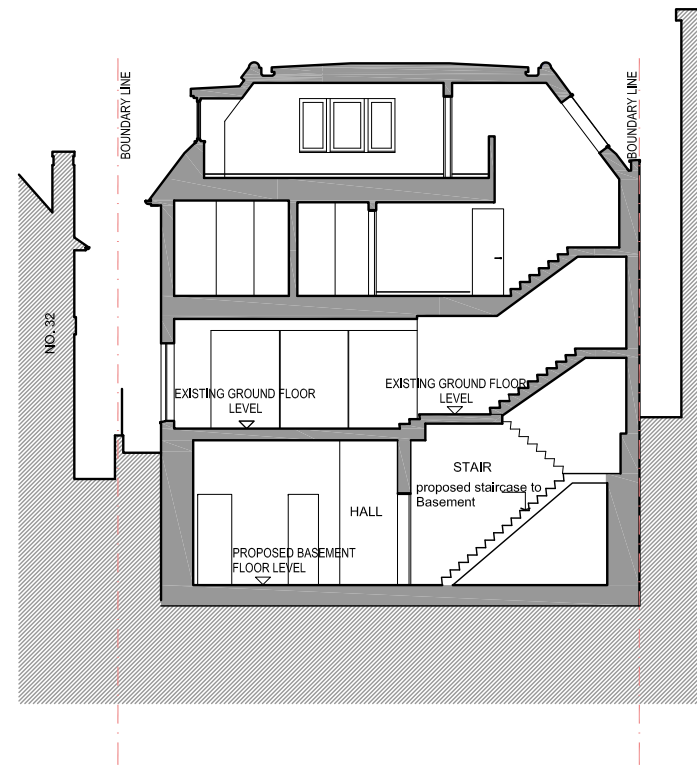

02 Proposed Section B  
Scale 1 : 100 @ A1

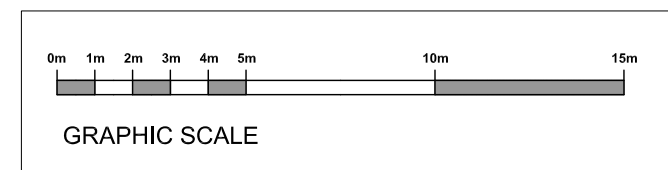

General notes:  
This drawing is copyright of KSR architects. The drawings must be read in conjunction with specifications and all other relevant documentation and drawings.  
KSR Architects accept no liability for any expense, loss or damage of whatsoever nature and however arising from any variation made to this drawing or in the execution of the work to which it relates which has not been referred to them and their approval obtained. All technical compliance and statutory approvals to be obtained by a directly appointed Russian architect.  
Check all dimensions on site prior to carrying out any works.

Notes/Legends

P1	Revised for Planning	14.01.14	RMJ
P	Revised for Planning	05.05.13	JF RMJ
Rev	Notes	03/07/13	By: CRH

© KSR architects

Stamp  
**PLANNING APPLICATION**

Key Plan



KSR architects  
14 Greenford Street  
London  
NW11 2ND  
t: + 44 (0)20 7692 5000  
f: + 44 (0)20 7692 5050  
www.ksr-architects.com

Project  
**30 Elerdale Road  
London NW3 6BB**

Title:  
**EXISTING SECTION B  
PROPOSED SECTION B**

Date: AUGUST 2013 Drawn by: AFO Checked: RM

Scale: 1 : 100 @ A1 / 1 : 200 @ A3

Project Ref: 01153 Drawing No: ELL-PL-210 Rev: P1