

FRONT ELEVATION (PROPOSED)
KEY 1:125

EXISTING FRONT ELEVATION WINDOWS

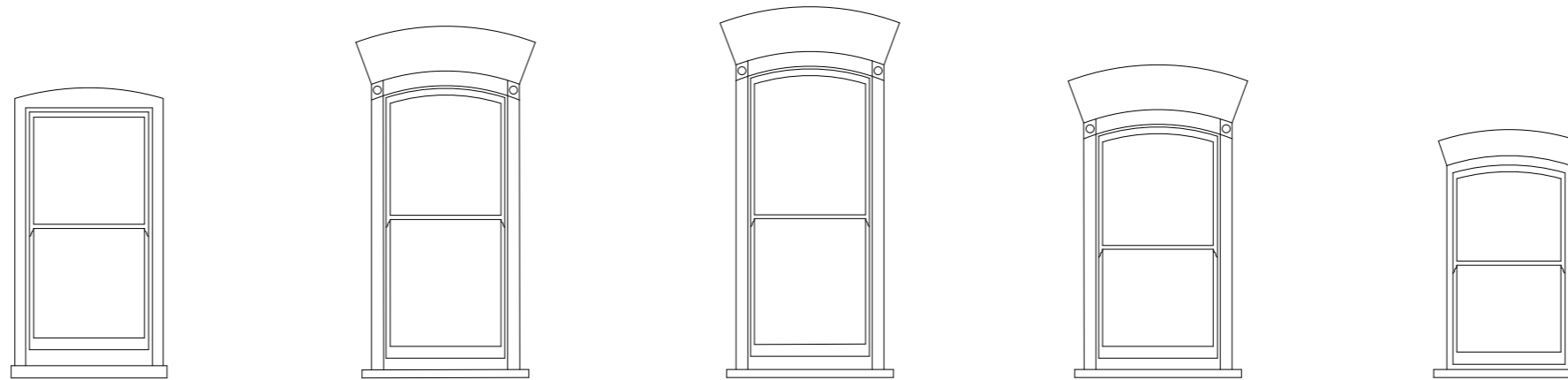

PROPOSED FRONT ELEVATION WINDOWS

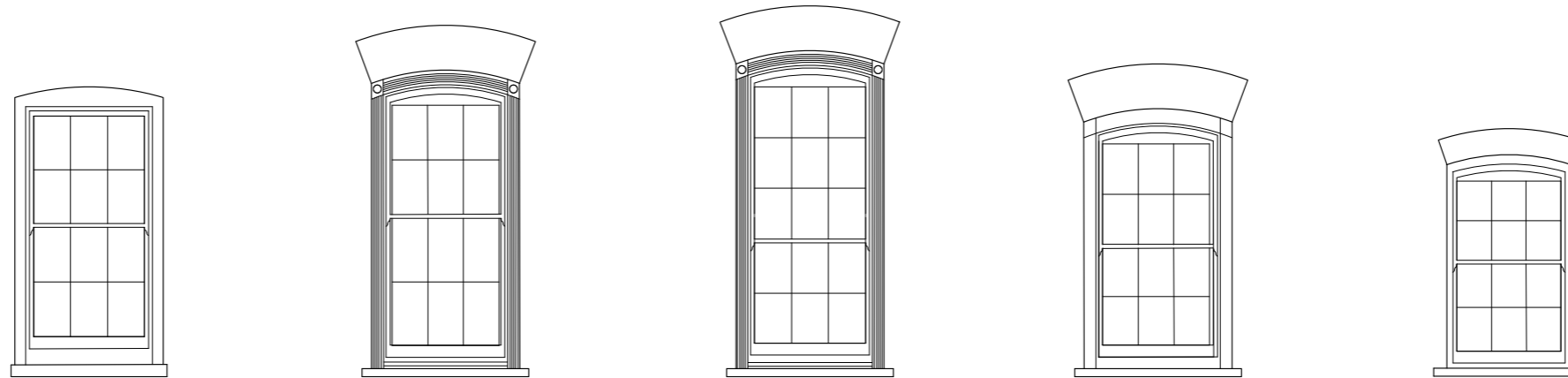

WINDOW WB.01 & WB.02

EXISTING: 1/1 Sash, single glazed painted timber

PROPOSED: Existing sashes to be replaced with new 6/6 sashes. New security grilles to be fitted externally

WINDOW WG.01 & WG.02

EXISTING: 1/1 Sash, single glazed painted timber

PROPOSED: Existing sashes to be replaced with new 6/6 sashes.

WINDOW W1.01, W1.02, W1.03

EXISTING: 1/1 Sash, single glazed painted timber

PROPOSED: Existing sashes to be replaced with new 9/6 sashes.

WINDOW W2.01, W2.02 & W2.03

EXISTING: 1/1 Sash, single glazed painted timber

PROPOSED: Existing sashes to be replaced with new 6/6 sashes.

WINDOW W3.01, W3.02 & W3.03

EXISTING: 1/1 Sash, single glazed painted timber

PROPOSED: Existing sashes to be replaced with new 6/6 sashes.

GENERAL NOTES:

DO NOT SCALE FROM THIS DRAWING.

ALL DIMENSIONS MUST BE CHECKED ON SITE AND ANY DISCREPANCIES VERIFIED WITH THE ARCHITECT.

CLIENT

**MR AND MRS
MACDONAGH**

JOB TITLE

**30 GREAT JAMES ST.
LONDON
WC1N 3EY**

DRAWING TITLE

**WINDOW SCHEDULE,
FRONT WINDOWS**

SCALE

1:50@A3

DATE

03.14

FT ARCHITECTS LTD

Hamilton House
Mabledon Place
Bloomsbury
WC1H 9BB

020 7953 0388

www.ftarchitects.co.uk

DRAWING No.

REVISION

241_31_01

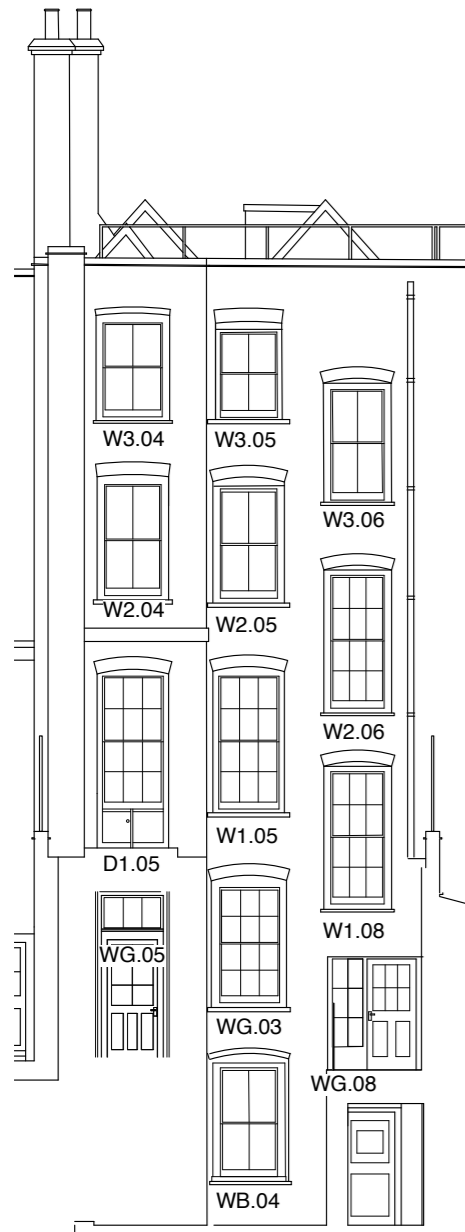

REAR ELEVATION (PROPOSED)
KEY 1:125

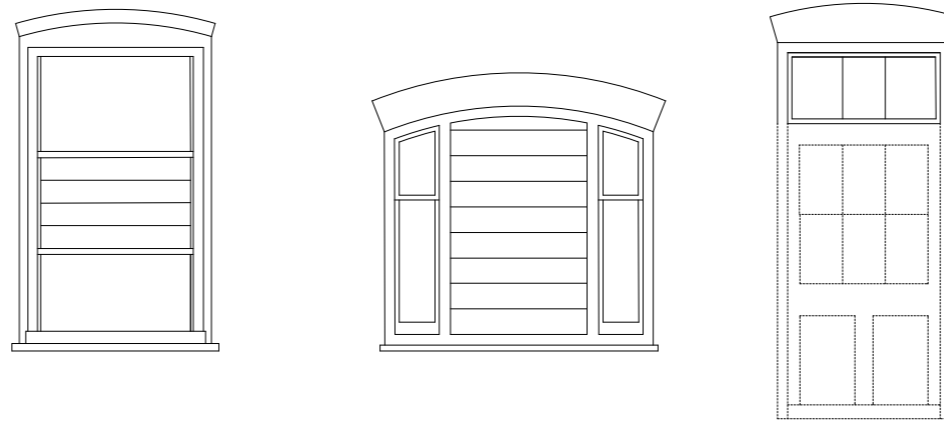

EXISTING REAR AND SIDE ELEVATION WINDOWS



PROPOSED REAR AND SIDE ELEVATION WINDOWS

WINDOW WB.04

EXISTING: 1/1 Sash with louvres and vent

PROPOSED: Existing sash to be replaced with new 2/2 sashes.

WINDOW WB.05

EXISTING: Boarded up damaged sash

PROPOSED: Existing sash to be replaced with new 2/2 sashes; side panes to be refurbished

WINDOW WB.07

EXISTING: 1/1 Sash, single glazed painted timber

PROPOSED: Existing window to be retained and refurbished

WINDOW WB.08

EXISTING: N/a

PROPOSED: New glazed screen

WINDOW WB.09

EXISTING: N/a

PROPOSED: New glazed screen



SECTION CC (EXISTING)
KEY 1:125

Refer to dwg 21470A-8-3 for full details

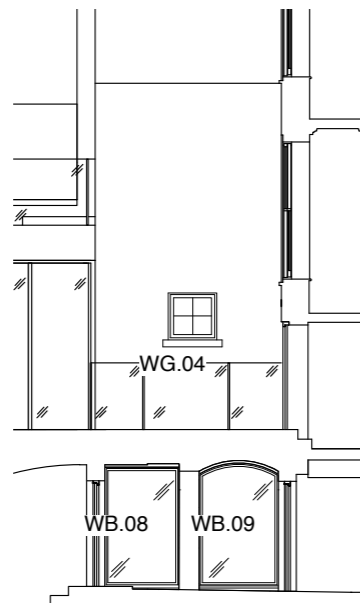

SECTION AA (PROPOSED)
KEY 1:125

Refer to dwg 241_20_06 for details

SCALE

0 (metres) 1.0 2.0 3.0



GENERAL NOTES:

DO NOT SCALE FROM THIS DRAWING.

ALL DIMENSIONS MUST BE CHECKED ON SITE AND ANY DISCREPANCIES VERIFIED WITH THE ARCHITECT.

CLIENT

**MR AND MRS
MACDONAGH**

JOB TITLE

**30 GREAT JAMES ST.
LONDON
WC1N 3EY**

DRAWING TITLE

**WINDOW SCHEDULE,
REAR WINDOWS,
BASEMENT**

SCALE

1:50@A3

DATE

03.14

FT ARCHITECTS LTD

Hamilton House
Mabledon Place
Bloomsbury
WC1H 9BB

020 7953 0388

www.ftarchitects.co.uk

DRAWING No.

241_31_02

REVISION



REAR ELEVATION (PROPOSED)
KEY 1:125



SECTION CC (EXISTING)
KEY 1:125

Refer to dwg 21470A-8-3 for full details

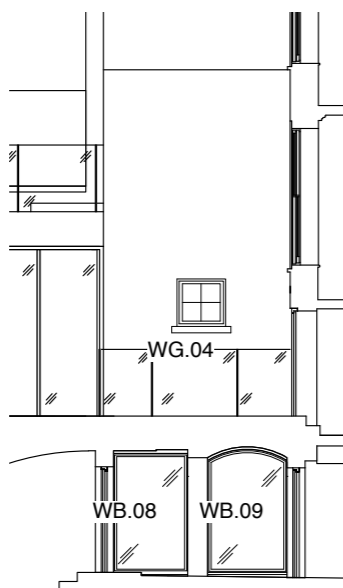

SECTION AA (PROPOSED)
KEY 1:125

Refer to dwg 241_20_06 for details

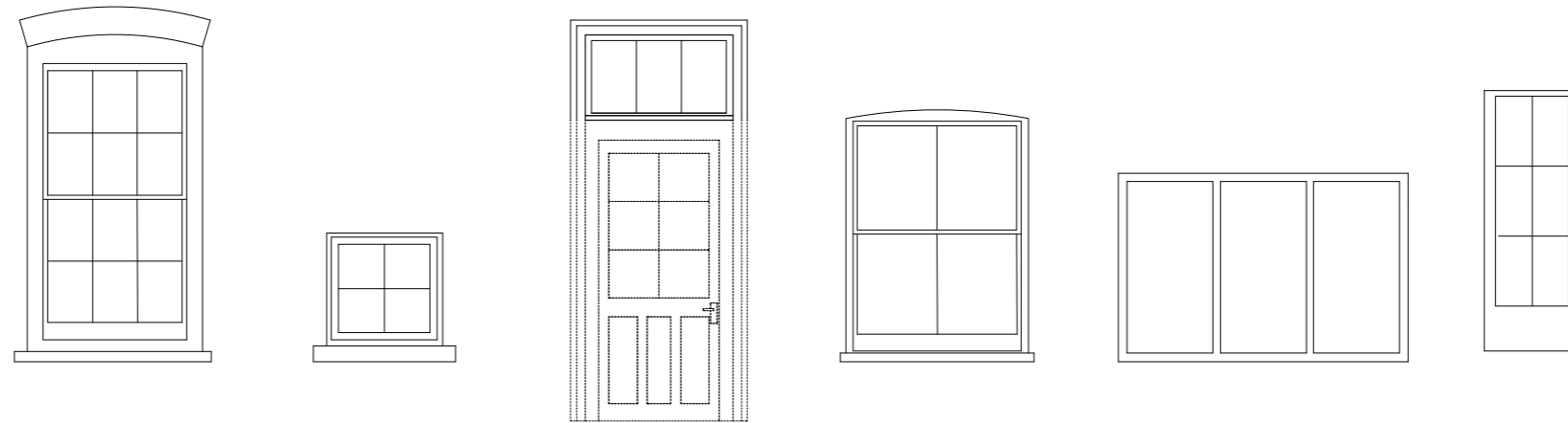

EXISTING REAR AND SIDE ELEVATION WINDOWS

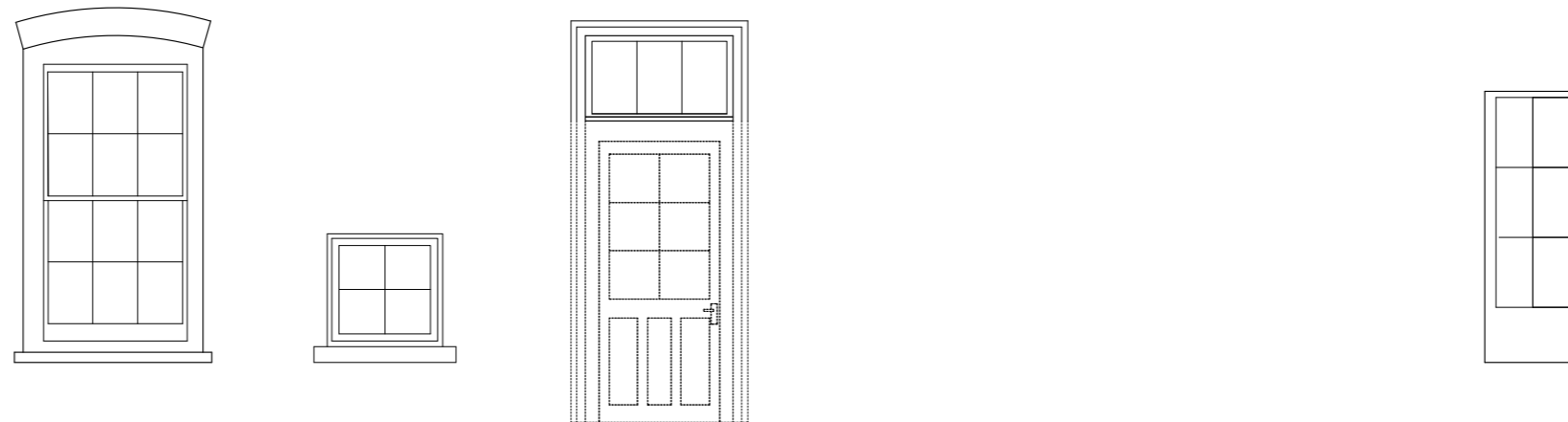

PROPOSED REAR AND SIDE ELEVATION WINDOWS

WINDOW WG.03

EXISTING: 6/6 Sash, single glazed painted timber

PROPOSED: Existing window retained and refurbished

WINDOW WG.04

EXISTING: 4 Pane, single glazed crittle window

PROPOSED: Existing window retained and refurbished

WINDOW WG.05

EXISTING: 3 Pane, single glazed, timber frame window above door

PROPOSED: Existing window retained and refurbished

WINDOW WG.06

EXISTING: 2/2 Timber frame sash window

PROPOSED: Existing window to be demolished

WINDOW WG.07

EXISTING: 3 pane fixed interior casement window

PROPOSED: Existing window to be demolished
Refer to dwg 21470A-10-2 for location

WINDOW WG.08

EXISTING: Existing 6 pane, fixed, single glazed window

PROPOSED: Existing window retained and refurbished

GENERAL NOTES:

DO NOT SCALE FROM THIS DRAWING.

ALL DIMENSIONS MUST BE CHECKED ON SITE AND ANY DISCREPANCIES VERIFIED WITH THE ARCHITECT.

CLIENT

**MR AND MRS
MACDONAGH**

JOB TITLE

**30 GREAT JAMES ST.
LONDON
WC1N 3EY**

DRAWING TITLE

**WINDOW SCHEDULE,
REAR WINDOWS,
GROUND FLOOR**

SCALE

1:50@A3

DATE

03.14

FT ARCHITECTS LTD

Hamilton House
Mabledon Place
Bloomsbury
WC1H 9BB

020 7953 0388

www.ftarchitects.co.uk

DRAWING No.

241_31_03

REVISION



REAR ELEVATION (PROPOSED)
KEY 1:125

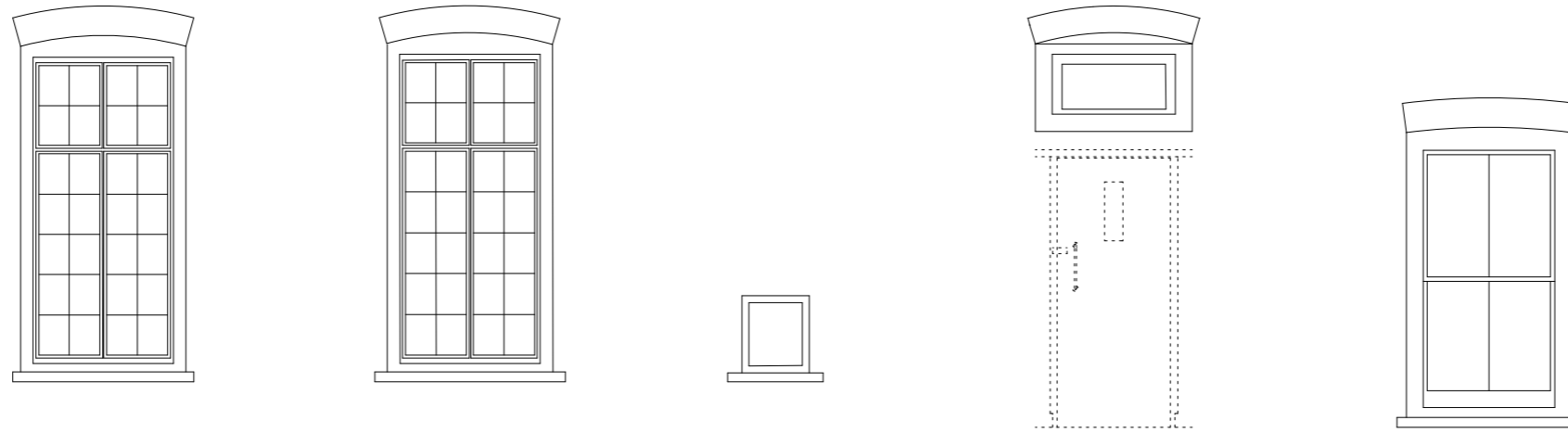

EXISTING REAR AND SIDE ELEVATION WINDOWS

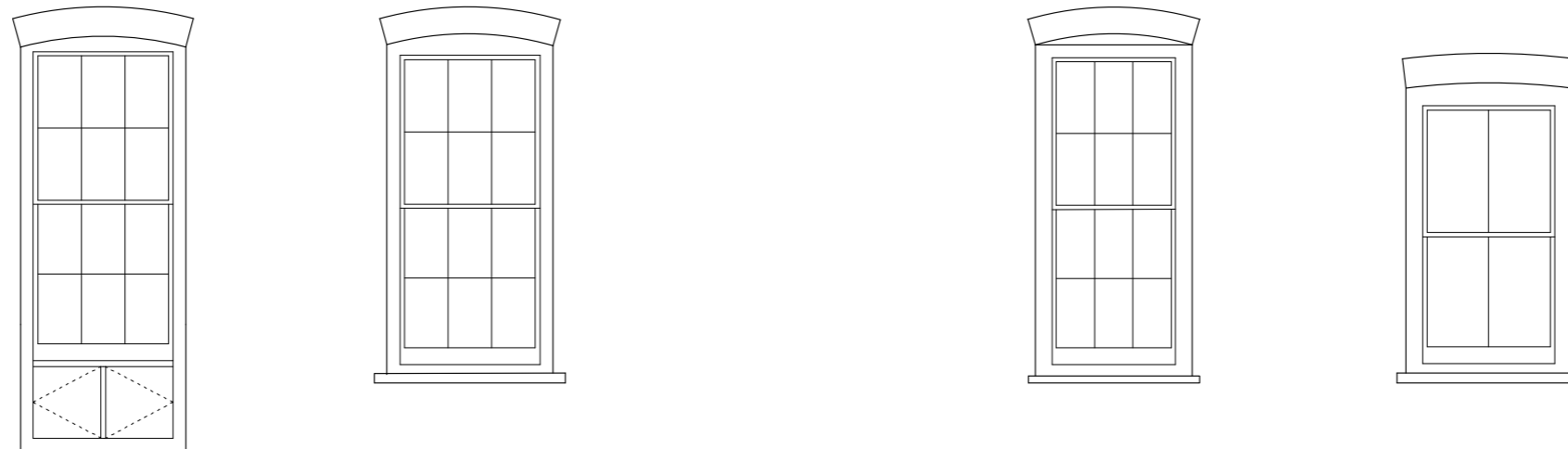

PROPOSED REAR AND SIDE ELEVATION WINDOWS

WINDOW W1.04 (D1.05)

EXISTING: Existing 6 pane, fixed, single glazed window

PROPOSED: Existing window to be removed and cill lowered to accept new Georgian walk under sash window D1.05

WINDOW W1.05

EXISTING: Non original crittle window

PROPOSED: Existing window to be replaced with new 6/6 sash window

WINDOW W1.06

EXISTING: Existing fixed, timber casement window

PROPOSED: C20th window to be removed in demolition of WC block

WINDOW W1.07 & W1.08

EXISTING: Existing C20th window above door to be removed

PROPOSED: New 6/6 sash window with cill fitted within existing door opening

WINDOW W2.04

EXISTING: Existing single glazed 2/2 sash window

PROPOSED: Existing window to be refurbished

GENERAL NOTES:

DO NOT SCALE FROM THIS DRAWING.

ALL DIMENSIONS MUST BE CHECKED ON SITE AND ANY DISCREPANCIES VERIFIED WITH THE ARCHITECT.

CLIENT

**MR AND MRS
MACDONAGH**

JOB TITLE

**30 GREAT JAMES ST.
LONDON
WC1N 3EY**

DRAWING TITLE

**WINDOW SCHEDULE,
REAR WINDOWS, 1ST
& 2ND FLOORS**

SCALE

1:50@A3

DATE

03.14

FT ARCHITECTS LTD

Hamilton House
Mabledon Place
Bloomsbury
WC1H 9BB

020 7953 0388

www.ftarchitects.co.uk

DRAWING No.

REVISION

241_31_04



REAR ELEVATION (PROPOSED)
KEY 1:125

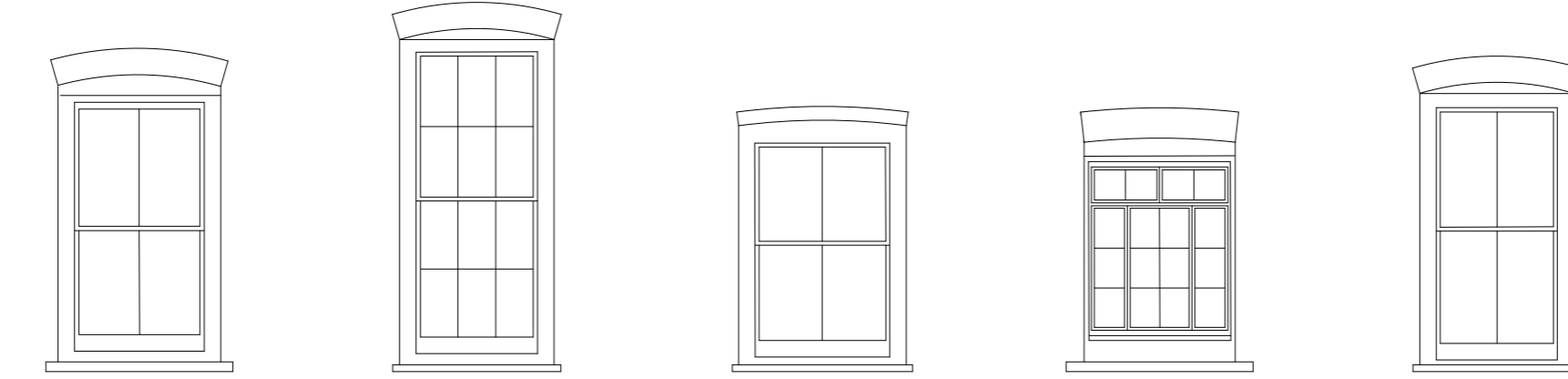

EXISTING REAR AND SIDE ELEVATION WINDOWS

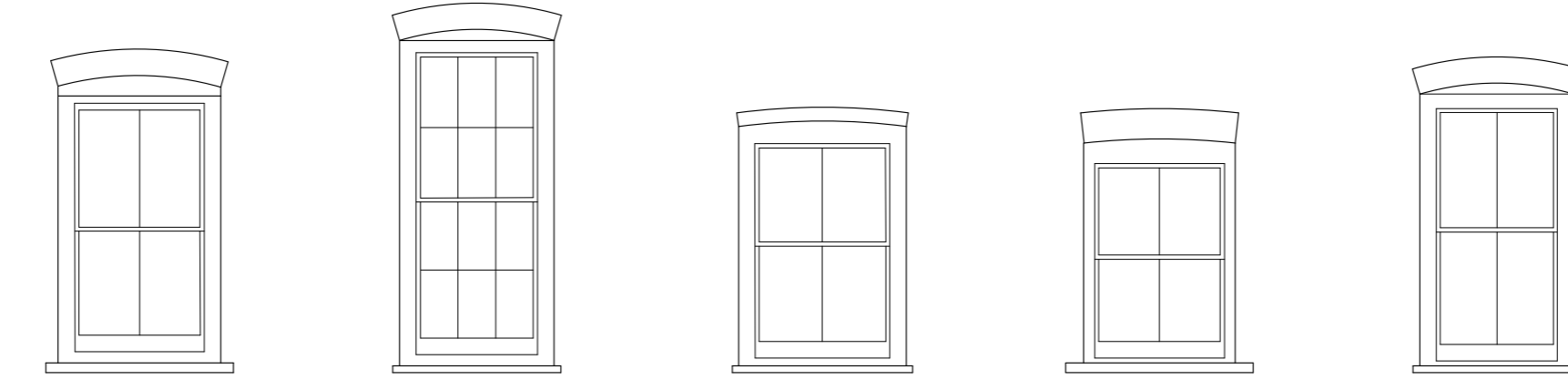

PROPOSED REAR AND SIDE ELEVATION WINDOWS

WINDOW W2.05

EXISTING: Existing single glazed 2/2 sash window

PROPOSED: Existing window to be refurbished

WINDOW W2.06

EXISTING: Existing single glazed 6/6 sash window

PROPOSED: Existing window to be refurbished

WINDOW W3.04

EXISTING: Existing single glazed 2/2 sash window

PROPOSED: Existing window to be refurbished

WINDOW W3.05

EXISTING: Non original crittle window

PROPOSED: Existing window to be refurbished

WINDOW W3.06

EXISTING: Existing single glazed 2/2 sash window

PROPOSED: Existing window to be refurbished

GENERAL NOTES:

DO NOT SCALE FROM THIS DRAWING.

ALL DIMENSIONS MUST BE CHECKED ON SITE AND ANY DISCREPANCIES VERIFIED WITH THE ARCHITECT.

CLIENT

**MR AND MRS
MACDONAGH**

JOB TITLE

**30 GREAT JAMES ST.
LONDON
WC1N 3EY**

DRAWING TITLE

**WINDOW SCHEDULE,
REAR WINDOWS, 2ND
& 3RD FLOORS**

SCALE

1:50@A3

DATE

03.14

FT ARCHITECTS LTD

Hamilton House
Mabledon Place
Bloomsbury
WC1H 9BB

020 7953 0388

www.ftarchitects.co.uk

DRAWING No.

REVISION

241_31_05