

Front - North Elevation

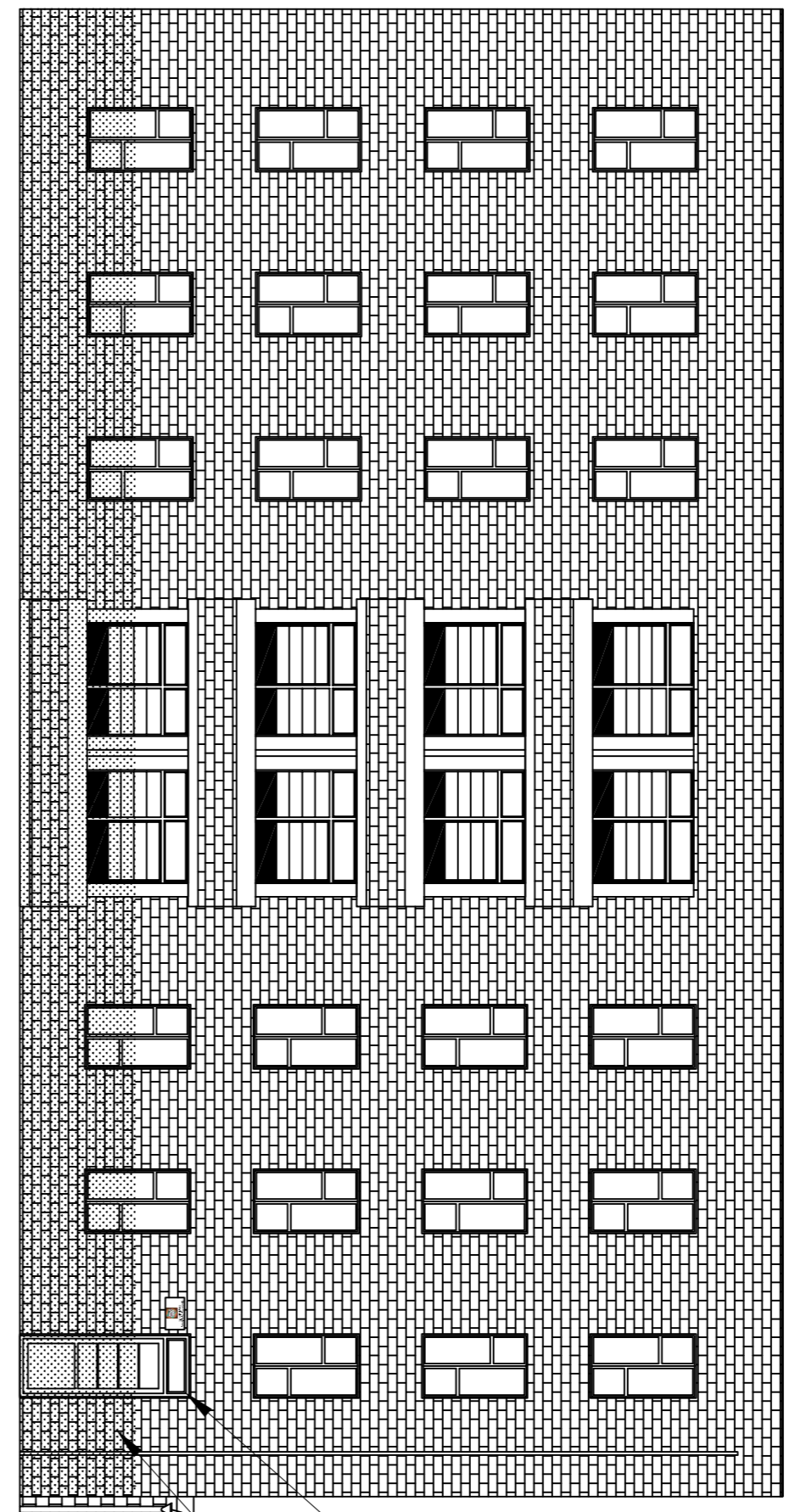

Rear - South Elevation

Window Bars come in either Round or Square finish with a thickness of 12mm, 16mm or 20mm. The proposed window bars will have a round, black powder coated finish to match in with existing bars.



Examples of Gill for Windows

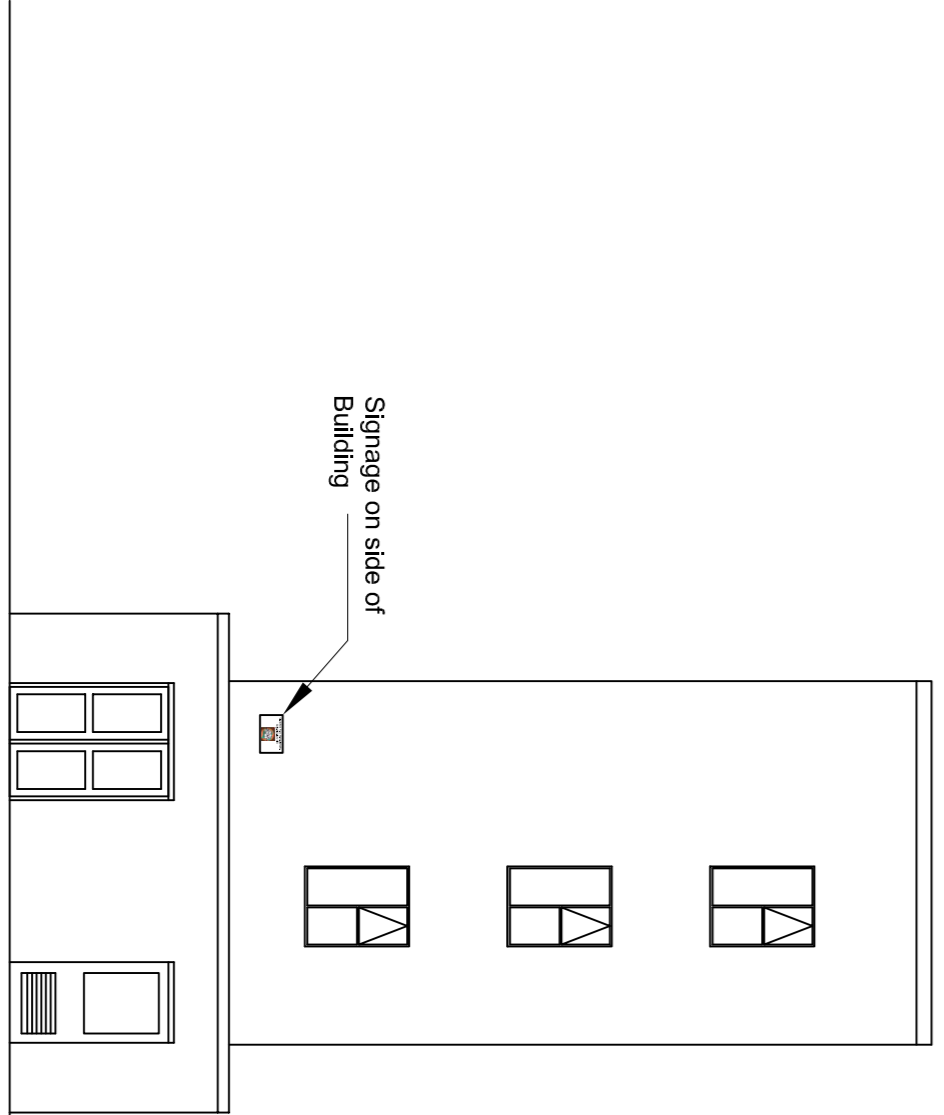

Side - East Elevation

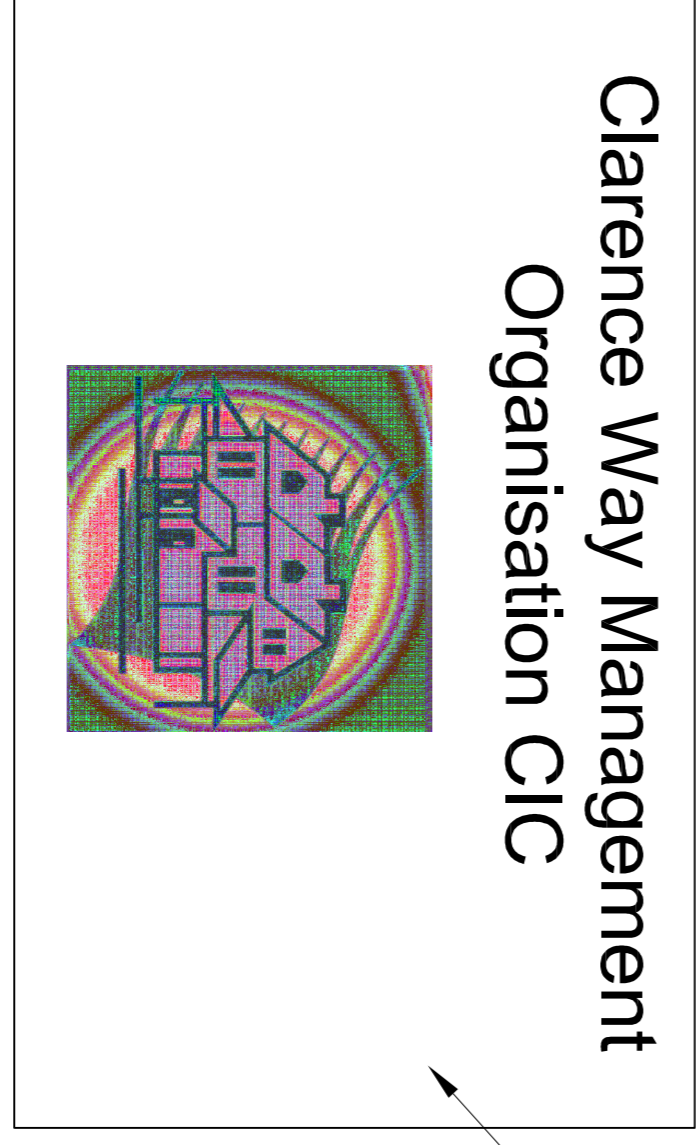

Expanded for Clarity  
Signage above door and to side of building. Sign to be 500x300mm made of Acrylic and screw fixed to brickwork. Sign will not be illuminated.

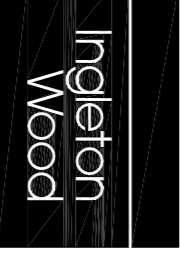
Revision:		Date:	Description:	Date:	CHK:
 <p><b>Vision, form and function</b></p> <p>1, Abchurch Lane London EC4A 3DF T: 020 7461 4400 F: 020 7461 4401 www.ingletonwood.co.uk</p>					
<p>Project: TMO Office - 1 Ellen Terry Court London NW1 8SE</p>					
<p>Drawings Title: Proposed Elevation</p>					
<p>Client: London Borough of Camden</p>					
Drawn:	Checked:	Date:	Scale:	Page:	Sheet:
CA	AG	17.02.14	1:100	A1	A1
Job No.:	Draw No.:	Stage:	Revision:		
84443	203	Feasibility	-		