



Notes.

A	21/03/14	Feature was removed	CA
Rev.	Date	Comment	By

Do not scale from this drawing
All dimensions are to be checked on site
Any discrepancies are to be reported immediately to the Architect or Main Contractor

COPYRIGHT © 2013
ALL RIGHTS DESCRIBED IN THE CHAPTER IV OF THE COPYRIGHT
DESIGN AND PATENTS ACT 1988, HAVE BEEN GENERALLY ASSERTED

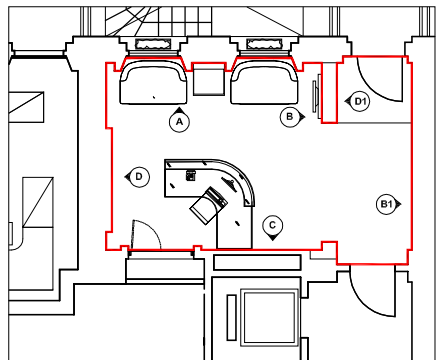

Client
Goodman Jones LLP
29-30 Fitzroy Square
London W1T 6LQ

Project	Fitzroy Square Alterations and redesign of the Goodman Jones offices
---------	--

Drawing

Proposed internal elevations
Ground floor reception
Elevations A & B

Project No.	Drawing No.	Issue	Status
130221	2065	A	PA

Scale	Date	Drawn By	Checked By
A3@1/25	Mar 2014	CA	RG

SidellGibsonInteriors

Holford Mews
Cruikshank Street, London, WC1X 9HW
T: +44 (020) 3179 9095



Holford Mews
Cruikshank Street, London, WC1X 9HW
T: +44 (020) 3179 9095



Elevation B1

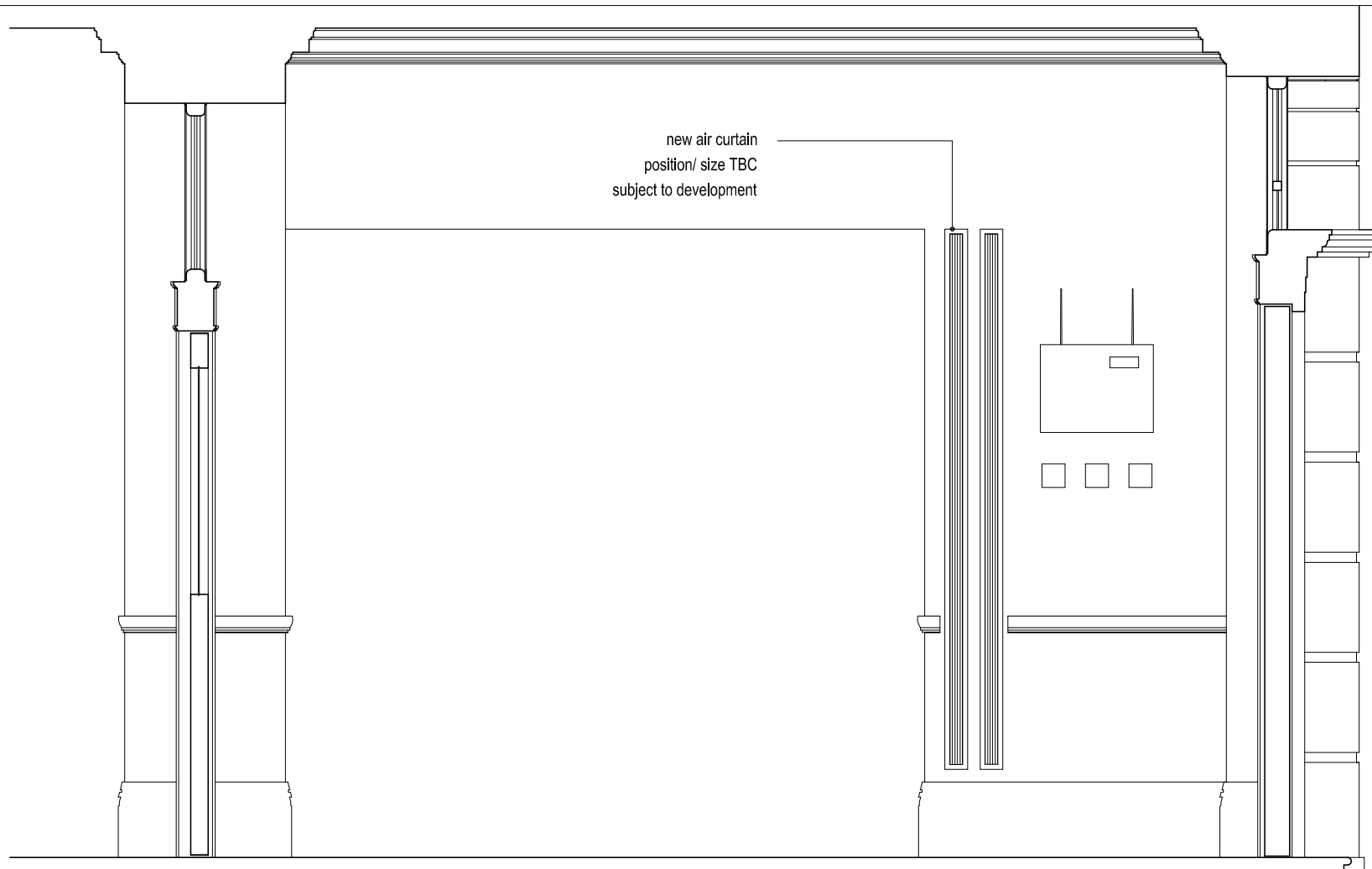

Elevation D1

Notes

Rev.	Date	Comment	By
------	------	---------	----

<p>Do not scale from this drawing</p> <p>All dimensions are to be checked on site</p> <p>Any discrepancies are to be reported immediately to the Architect or Main Contractor</p>

COPYRIGHT © 2013
ALL RIGHTS DESCRIBED IN THE CHAPTER IV OF THE COPYRIGHT
DESIGN AND PATENTS ACT 1988, HAVE BEEN GENERALLY ASSERTED

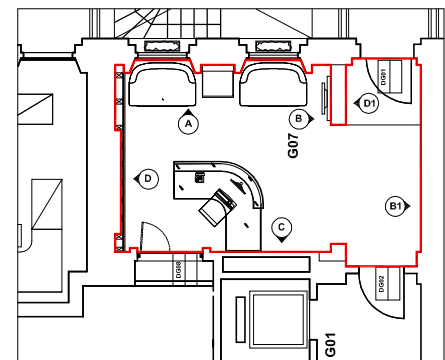

Client
Goodman Jones LLP
29-30 Fitzroy Square
London W1T 6LQ

Project

Fitzroy Square

Alterations and redesign of the Goodman Jones offices

Drawing
Proposed internal elevations
Ground floor reception
Elevation B1 & D1

Project No.	Drawing No.	Issue	Status
130221	2067	-	PA

Scale	Date	Drawn By	Checked By
A3@1/25	Mar 2014	CA	RG

SidellGibsonInteriors

Holford Mews
Cruikshank Street, London, WC1X 9HW
T: +44 (020) 3179 9095



Fake window concealing second entrance (29) to building



Notes

A	21/03/14	Note added	CA
Rev.	Date	Comment	By

Do not scale from this drawing
All dimensions are to be checked on site
Any discrepancies are to be reported immediately to the Architect or Main Contractor

COPYRIGHT © 2013
ALL RIGHTS DESCRIBED IN THE CHAPTER IV OF THE COPYRIGHT
DESIGN AND PATENTS ACT 1988, HAVE BEEN GENERALLY ASSERTED

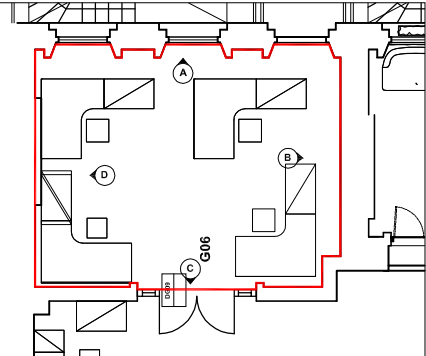

Client
Goodman Jones LLP
29-30 Fitzroy Square
London W1T 6LQ

Project

Fitzroy Square

Alterations and redesign of the Goodman Jones offices

Drawing
Proposed internal elevations
Ground floor Boardroom
Elevations A & B

Project No.	Drawing No.	Issue	Status
130221	2068	A	PA

Scale	Date	Drawn By	Checked By
A3@1/25	Mar 2014	CA	RG

SidellGibsonInteriors

Holford Mews
Cruikshank Street, London, WC1X 9HW
T: +44 (020) 3179 9095

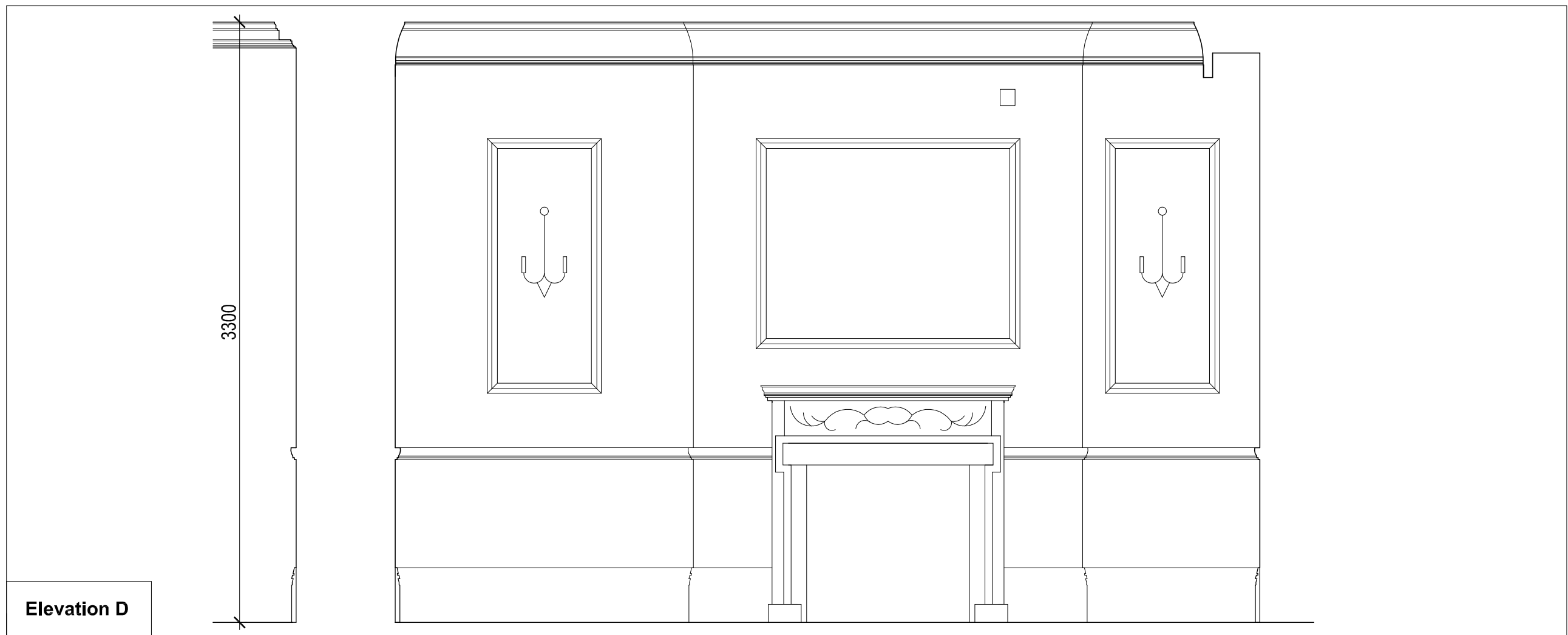
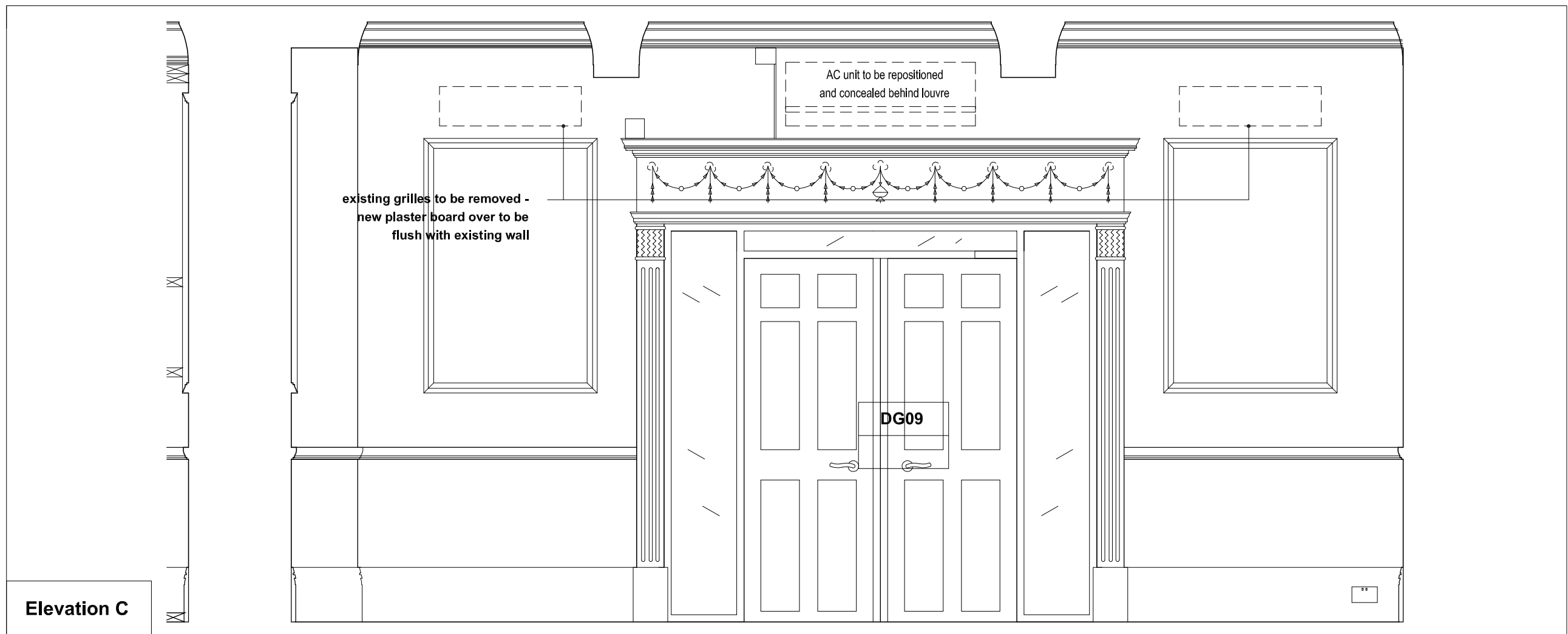

Notes

Rev.	Date	Comment	By
------	------	---------	----

Do not scale from this drawing

All dimensions are to be checked on site

Any discrepancies are to be reported immediately to the Architect or Main Contractor

COPYRIGHT © 2013
ALL RIGHTS DESCRIBED IN THE CHAPTER IV OF THE COPYRIGHT
DESIGN AND PATENTS ACT 1988, HAVE BEEN GENERALLY ASSERTED

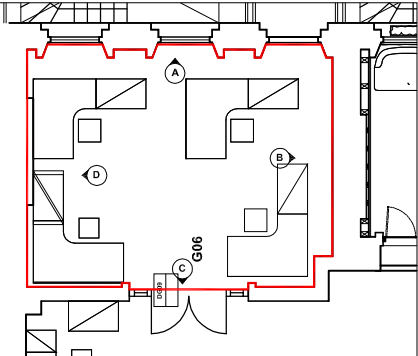

Client
Goodman Jones LLP
29-30 Fitzroy Square
London W1T 6LQ

Project

Fitzroy Square

Alterations and redesign of the Goodman Jones offices

Proposed internal elevations
Ground floor Boardroom
Elevations C & D

Project No.	Drawing No.	Issue	Status
130221	2069	-	PA

Scale	Date	Drawn By	Checked By
A3@1/25	Mar 2014	CA	RG

SidellGibsonInteriors

Holford Mews
Cruikshank Street, London, WC1X 9HW
T: +44 (020) 3179 9095



Do not scale from this drawing
All dimensions are to be checked on site
 Any discrepancies are to be reported immediately to the Architect or Main Contractor

COPYRIGHT © 2013
ALL RIGHTS DESCRIBED IN THE CHAPTER IV OF THE COPYRIGHT
DESIGN AND PATENTS ACT 1988, HAVE BEEN GENERALLY ASSERTED



Project

Fitzroy Square

Alterations and redesign of the Goodman Jones offices

Drawing

Proposed internal elevations
First Floor boardroom 1
Elevation A and B

Scale	Date	Drawn By	Checked By
A3@1/25	Mar 2014	CA	RG

SidellGibsonInteriors

Holford Mews
Cruikshank Street, London, WC1X 9HW
T: +44 (020) 3179 9095



Holford Mews
Cruikshank Street, London, WC1X 9HW
T: +44 (020) 3179 9095