

Notes.

- CONTRACTOR TO REVIEW ORIGINAL ASBESTOS REPORT CARRIED OUT FOR GOODMAN JONES LLP

- ALL DRAWINGS AND SPECIFICATIONS ARE TO BE VERIFIED ON SITE AND ANY DISCREPANCIES REPORTED TO SIDELL GIBSON INTERIORS LIMITED PRIOR TO COMMENCEMENT OF WORKS

AREAS OF INTEREST (PLANNING APPLICATION)

A/C CONDENSERS RELOCATED TO BOILER ROOM AREA

Rev.	Date	Comment	By
------	------	---------	----

Do not scale from this drawing  
All dimensions are to be checked on site  
Any discrepancies are to be reported immediately to the Architect or Main Contractor

COPYRIGHT © 2013  
ALL RIGHTS DESCRIBED IN THE CHAPTER IV OF THE COPYRIGHT DESIGN AND PATENTS ACT 1988, HAVE BEEN GENERALLY ASSERTED

Client  
Goodman Jones LLP  
29-30 Fitzroy Square  
London W1T 6LQ

Project  
**Fitzroy Square**  
Alterations and redesign of the Goodman Jones offices

Drawing  
Proposed Basement Floor Plan  
-  
-

Project No.	Drawing No.	Issue	Status
130221	2001	-	PA

Scale	Date	Drawn By	Checked By
1/100@A3; 1:50@A1	Mar 2014	LM	RG

**SidellGibson**Interiors

Holford Mews  
Cruikshank Street, London, WC1X 9HW  
T: +44 (020) 3179 9095

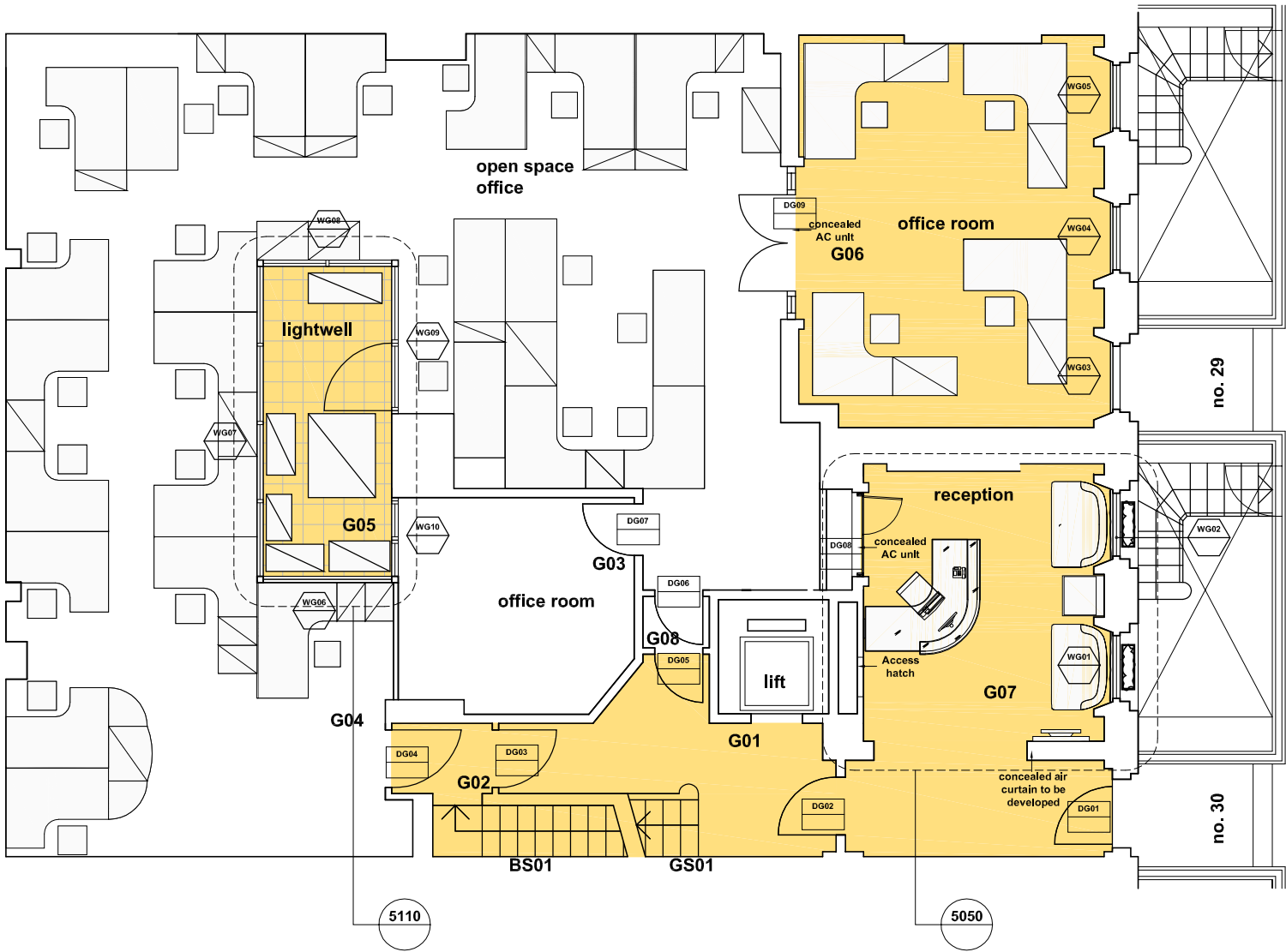

Notes.

- CONTRACTOR TO REVIEW ORIGINAL ASBESTOS REPORT CARRIED OUT FOR GOODMAN JONES LLP

- ALL DRAWINGS AND SPECIFICATIONS ARE TO BE VERIFIED ON SITE AND ANY DISCREPANCIES REPORTED TO SIDELL GIBSON INTERIORS LIMITED PRIOR TO COMMENCEMENT OF WORKS

AREAS OF INTEREST (PLANNING APPLICATION)

Rev.	Date	Feature wall removed	CA
			By

Do not scale from this drawing  
All dimensions are to be checked on site  
Any discrepancies are to be reported immediately to the Architect or Main Contractor

COPYRIGHT © 2013  
ALL RIGHTS DESCRIBED IN THE CHAPTER IV OF THE COPYRIGHT DESIGN AND PATENTS ACT 1988, HAVE BEEN GENERALLY ASSERTED

Client  
Goodman Jones LLP  
29-30 Fitzroy Square  
London W1T 6LQ

Project  
**Fitzroy Square**  
Alterations and redesign of the Goodman Jones offices

Drawing  
Proposed Ground Floor Plan  
-  
-

Project No.	Drawing No.	Issue	Status
130221	2002	A	PA

Scale	Date	Drawn By	Checked By
1/100@A3; 1/50@A1	Mar 2014	LM	RG

**SidellGibson**Interiors

Holford Mews  
Cruikshank Street, London, WC1X 9HW  
T: +44 (020) 3179 9095

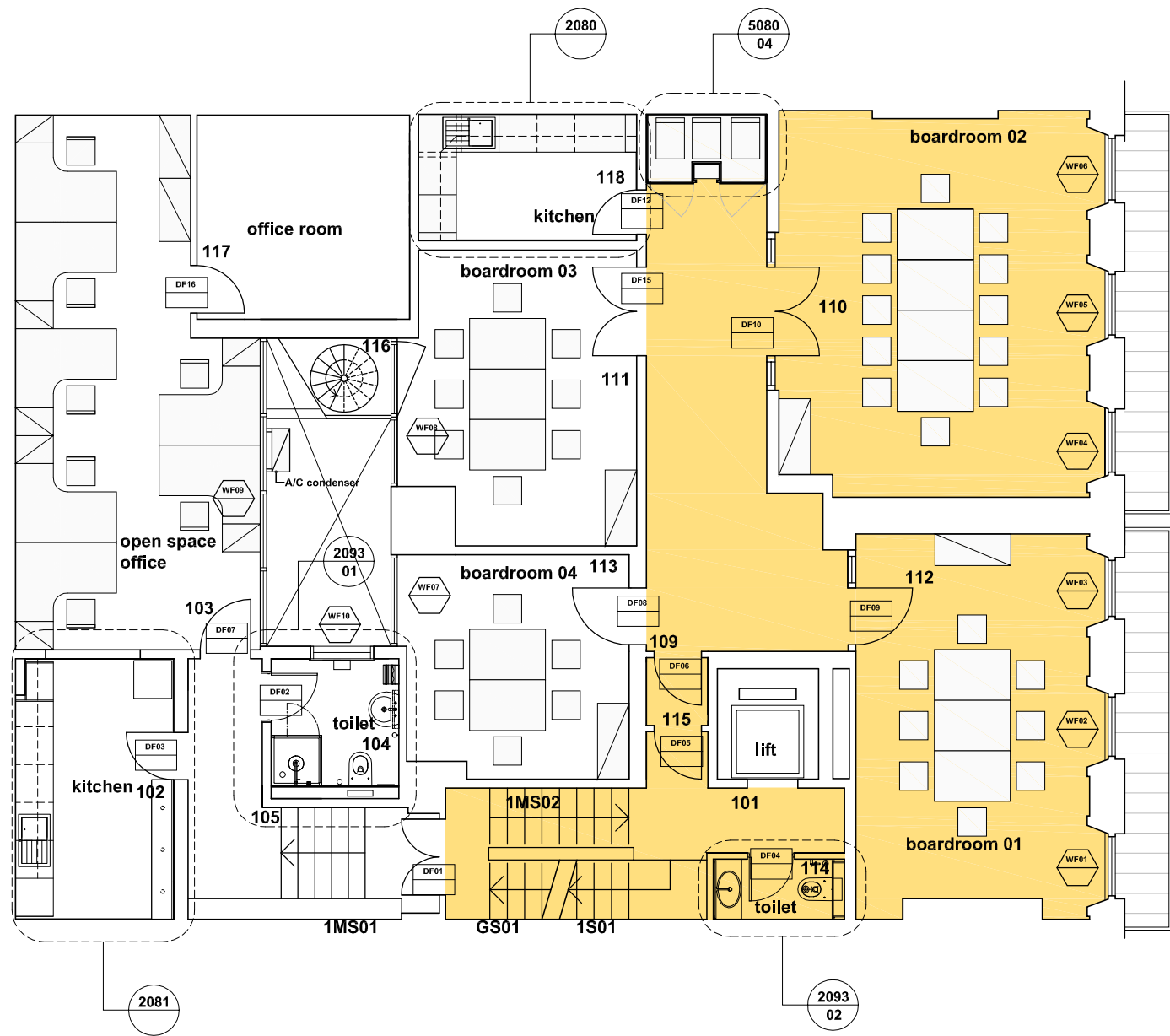

Notes.

- CONTRACTOR TO REVIEW ORIGINAL ASBESTOS REPORT CARRIED OUT FOR GOODMAN JONES LLP

- ALL DRAWINGS AND SPECIFICATIONS ARE TO BE VERIFIED ON SITE AND ANY DISCREPANCIES REPORTED TO SIDELL GIBSON INTERIORS LIMITED PRIOR TO COMMENCEMENT OF WORKS

AREAS OF INTEREST (PLANNING APPLICATION)

N.B. EXISTING PLANT ON REAR ROOF (OVER KITCHEN) TO BE RETAINED

Rev.	Date	Comment	By
------	------	---------	----

Do not scale from this drawing

All dimensions are to be checked on site

Any discrepancies are to be reported immediately to the Architect or Main Contractor

COPYRIGHT © 2013

ALL RIGHTS DESCRIBED IN THE CHAPTER IV OF THE COPYRIGHT DESIGN AND PATENTS ACT 1988, HAVE BEEN GENERALLY ASSERTED

Client

Goodman Jones LLP

29-30 Fitzroy Square

London W1T 6LQ

Project

**Fitzroy Square**

Alterations and redesign of the Goodman Jones offices

Drawing

Proposed First Floor Plan

-

-

Project No.	Drawing No.	Issue	Status
130221	2003	-	PA

Scale	Date	Drawn By	Checked By
1/100@A3; 1/50@A1	Mar 2014	LM	RG

**SidellGibson**Interiors

Holford Mews

Cruikshank Street, London, WC1X 9HW

T: +44 (020) 3179 9095

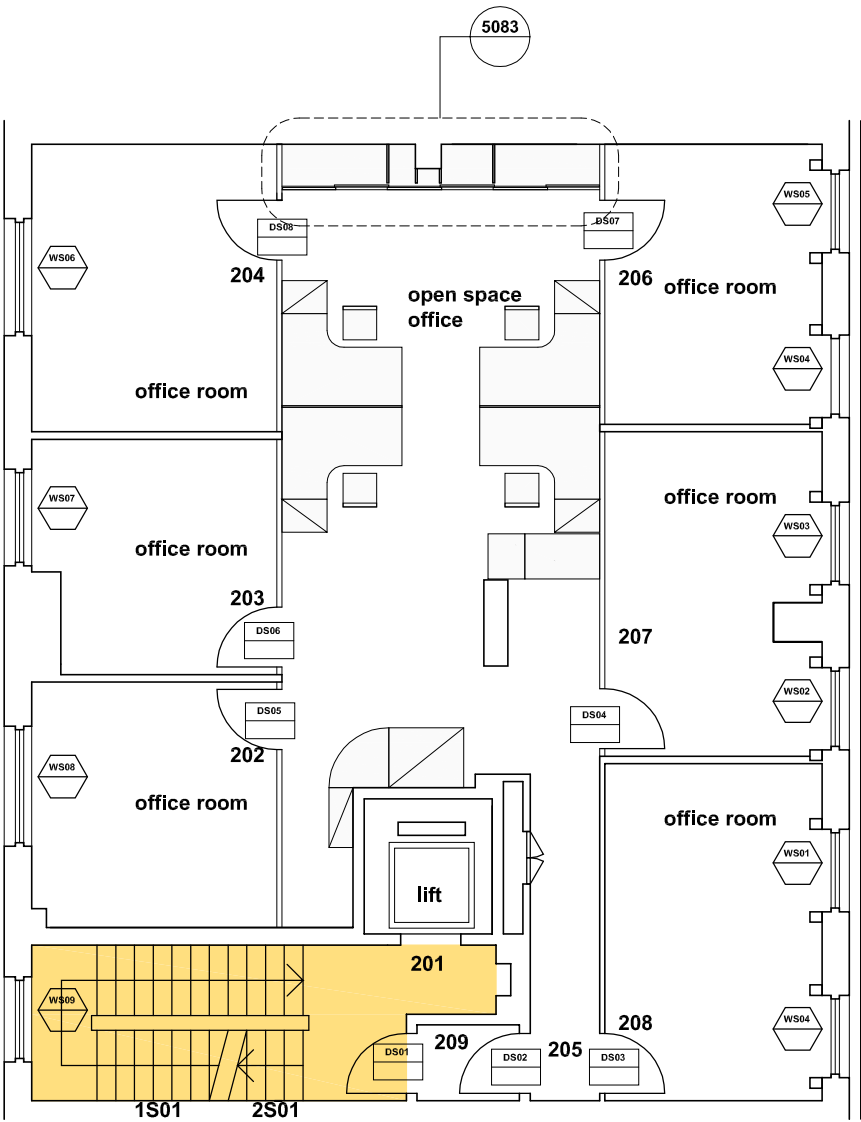

Notes.

- CONTRACTOR TO REVIEW ORIGINAL ASBESTOS REPORT CARRIED OUT FOR GOODMAN JONES LLP

- ALL DRAWINGS AND SPECIFICATIONS ARE TO BE VERIFIED ON SITE AND ANY DISCREPANCIES REPORTED TO SIDELL GIBSON INTERIORS LIMITED PRIOR TO COMMENCEMENT OF WORKS

AREAS OF INTEREST (PLANNING APPLICATION)

Rev.	Date	Comment	By
------	------	---------	----

Do not scale from this drawing

All dimensions are to be checked on site

Any discrepancies are to be reported immediately to the Architect or Main Contractor

COPYRIGHT © 2013

ALL RIGHTS DESCRIBED IN THE CHAPTER IV OF THE COPYRIGHT DESIGN AND PATENTS ACT 1988, HAVE BEEN GENERALLY ASSERTED

Client

Goodman Jones LLP

29-30 Fitzroy Square

London W1T 6LQ

Project

**Fitzroy Square**

Alterations and redesign of the Goodman Jones offices

Drawing

Proposed Second Floor Plan

-

-

Project No.	Drawing No.	Issue	Status
130221	2004	-	PA

Scale	Date	Drawn By	Checked By
1/100@A3; 1/50@A1	Mar 2014	LM	RG

**SidellGibson**Interiors

Holford Mews

Cruikshank Street, London, WC1X 9HW

T: +44 (020) 3179 9095

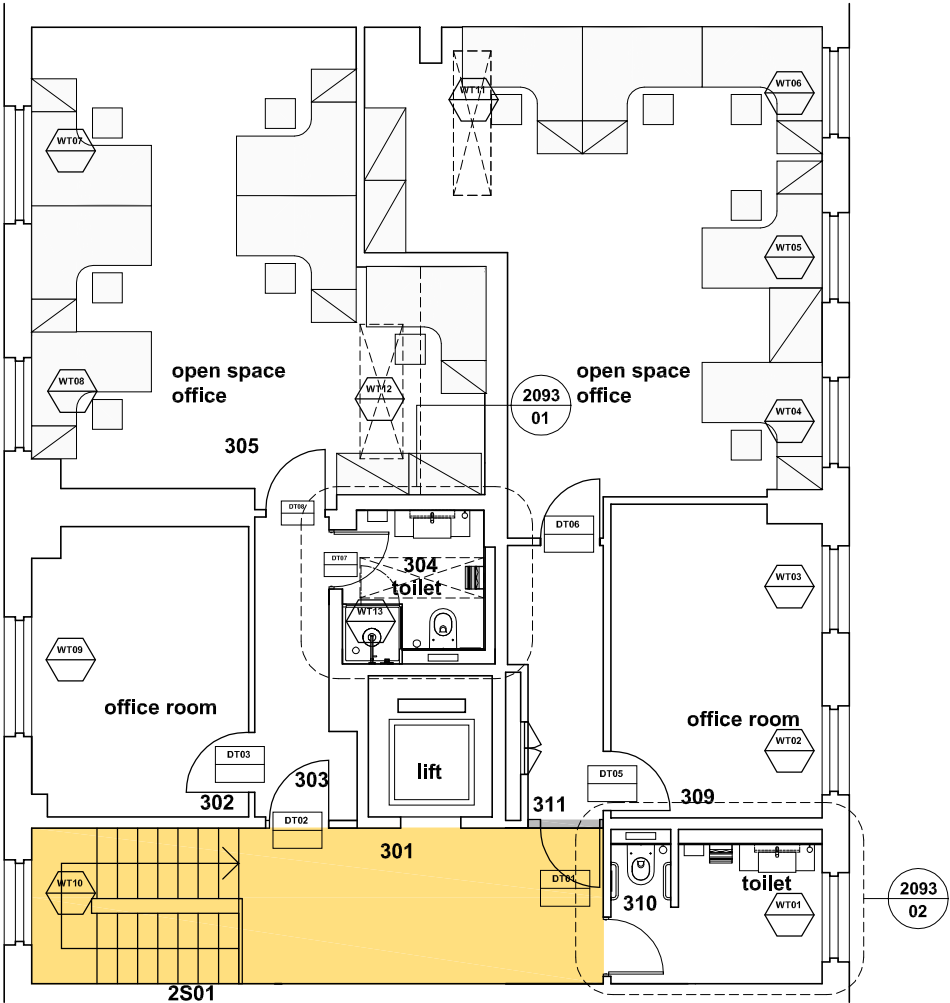

Notes.

- CONTRACTOR TO REVIEW ORIGINAL ASBESTOS REPORT CARRIED OUT FOR GOODMAN JONES LLP

- ALL DRAWINGS AND SPECIFICATIONS ARE TO BE VERIFIED ON SITE AND ANY DISCREPANCIES REPORTED TO SIDELL GIBSON INTERIORS LIMITED PRIOR TO COMMENCEMENT OF WORKS

AREAS OF INTEREST (PLANNING APPLICATION)

Rev.	Date	Comment	By
------	------	---------	----

Do not scale from this drawing

All dimensions are to be checked on site

Any discrepancies are to be reported immediately to the Architect or Main Contractor

COPYRIGHT © 2013

ALL RIGHTS DESCRIBED IN THE CHAPTER IV OF THE COPYRIGHT DESIGN AND PATENTS ACT 1988, HAVE BEEN GENERALLY ASSERTED

Client

Goodman Jones LLP

29-30 Fitzroy Square

London W1T 6LQ

Project

**Fitzroy Square**

Alterations and redesign of the Goodman Jones offices

Drawing

Proposed Third Floor Plan

-

-

Project No.	Drawing No.	Issue	Status
130221	2005	-	PA

Scale	Date	Drawn By	Checked By
1/100@A3; 1/50@A1	Mar 2014	LM	RG

**SidellGibson**Interiors

Holford Mews

Cruikshank Street, London, WC1X 9HW

T: +44 (020) 3179 9095