

ground floor plan

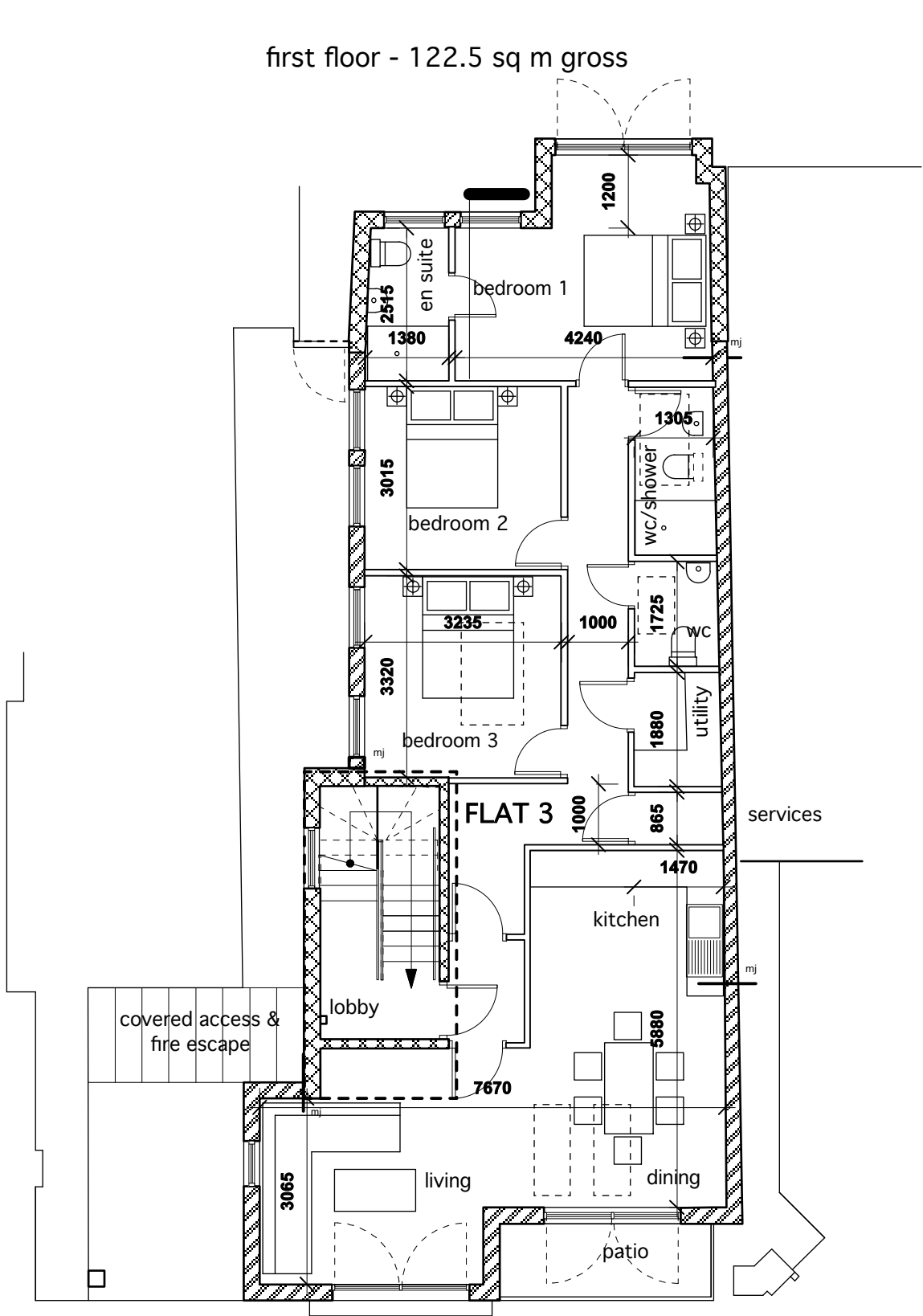

As Approved Plans

first floor plan

notes

do not scale.
use figured dimensions only.
copyright of design and drawing reserved.
all dimensions must be confirmed on site prior to any
construction work being undertaken
.setting out to be approved before fabrication.
* indicates site dimension.
** indicates a critical dimension.

revision

note

stairs have uniform risers
with no more than 170mm
riser.

each patio area is provided
with a dedicated clothes
line drying facility.

king&co

client	bellini developments	
project	25 west cottages west hampstead london, nw6	
title	As Approved ground & first floor FFE layouts	
drawing N°	BE01/21/0	-
drawn by	cw	may 10
scale	1:100 @ a3 & 1:50 @ A2	

design consultancy
25 macklin street london wc2b 5nq
t020 7831 8951
e design@kingandco.net

second floor - 58 sq m gross

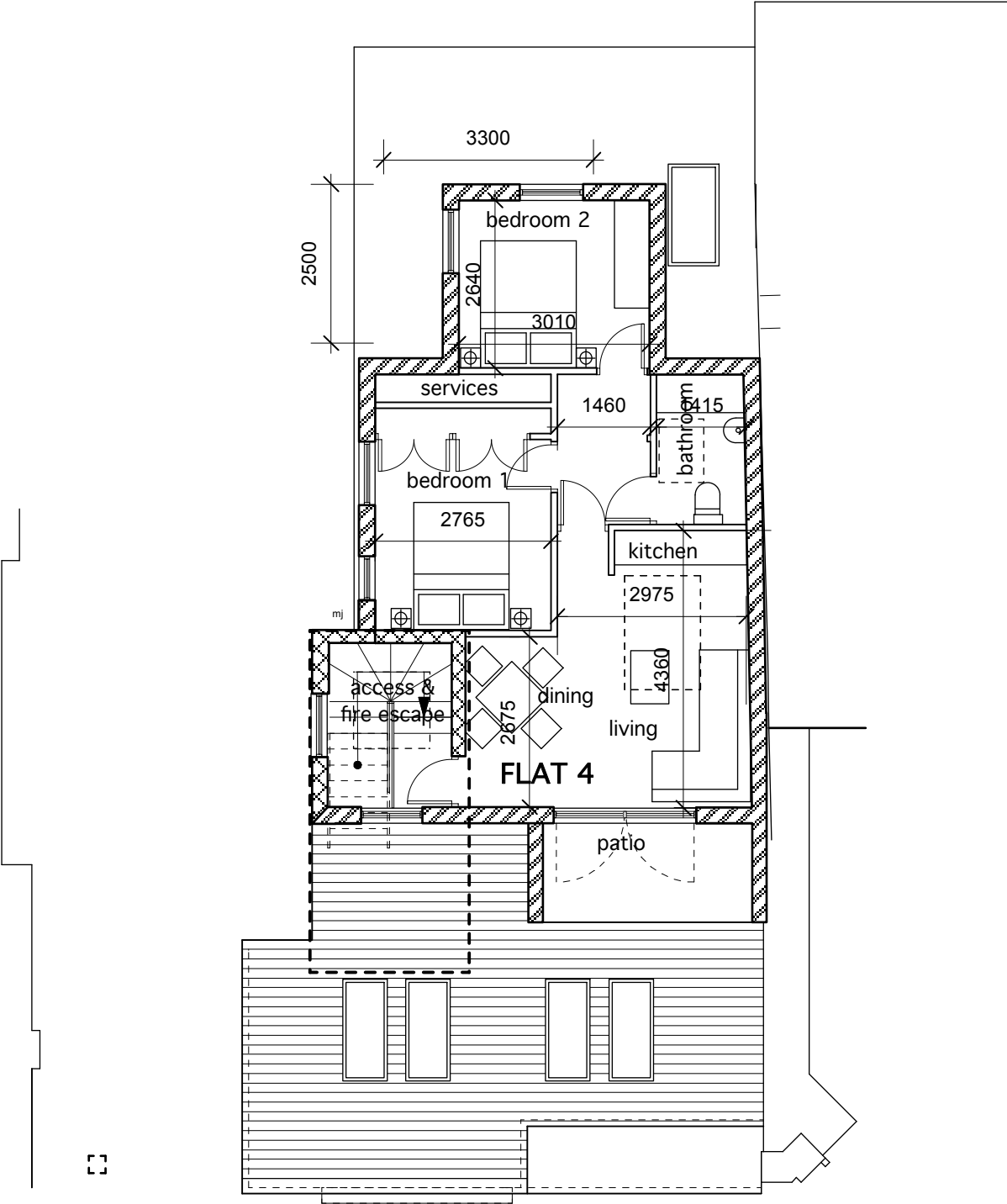

second floor plan

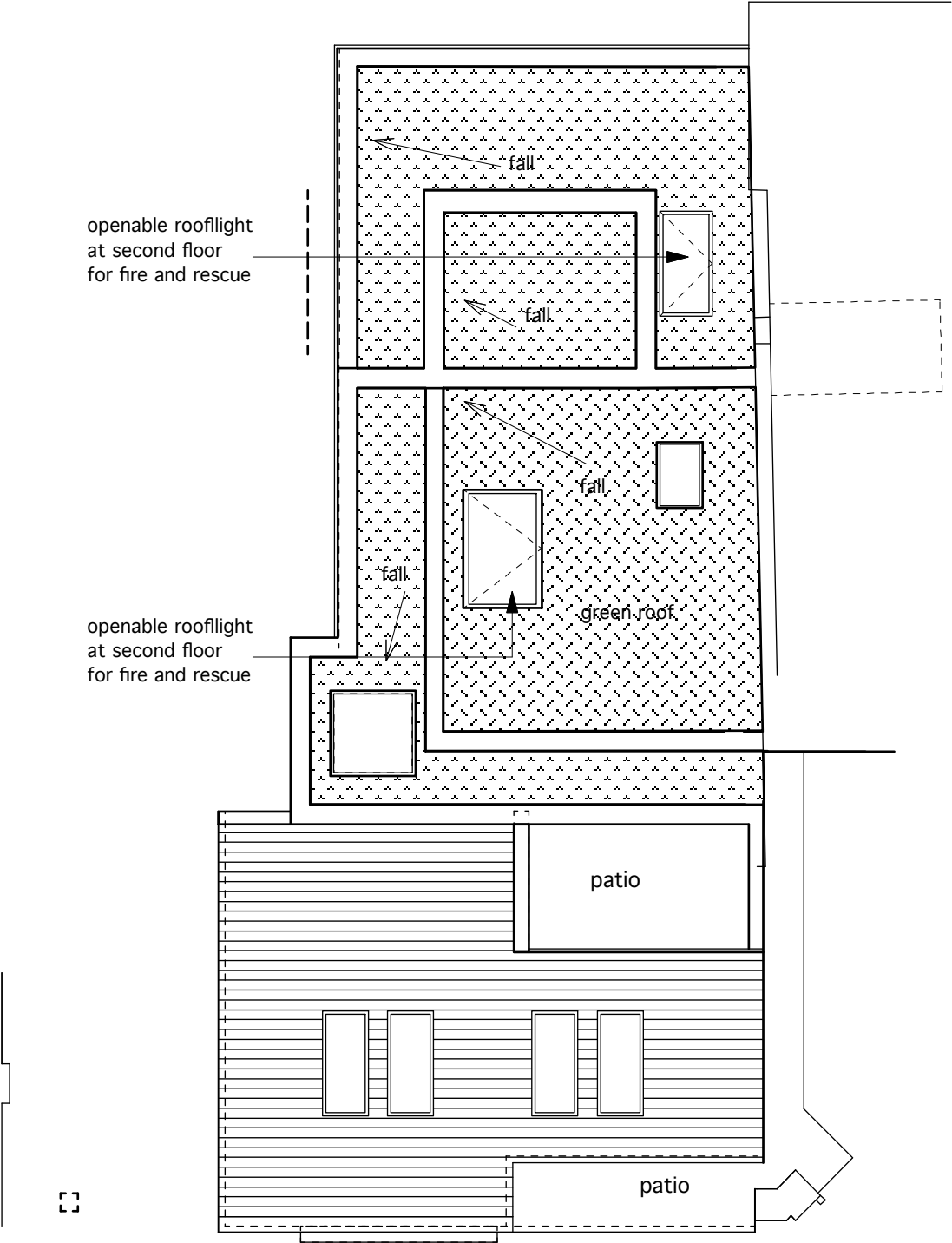

roof plan

As Approved Plans

notes

do not scale.
use figured dimensions only.
copyright of design and drawing reserved.
all dimensions must be confirmed on site prior to any
construction work being undertaken
.setting out to be approved before fabrication.
* indicates site dimension.
** indicates a critical dimension.

revision

note
stairs have uniform risers
with no more than 170mm
riser.

each patio area is provided
with a dedicated clothes
line drying facility.

king&co

client	bellini developments	
project	25 west cottages west hampstead london, nw6	
title	As Approved proposed second floor & roof FFE layouts	
drawing N°	BE01/22/0	-
drawn by	cw	may 10
scale	1:100 @ a3 & 1:50 @ A2	

design consultancy
25 macklin street london wc2b 5nq
t020 7831 8951
e design@kingandco.net

basement floor - 165 sq m gross

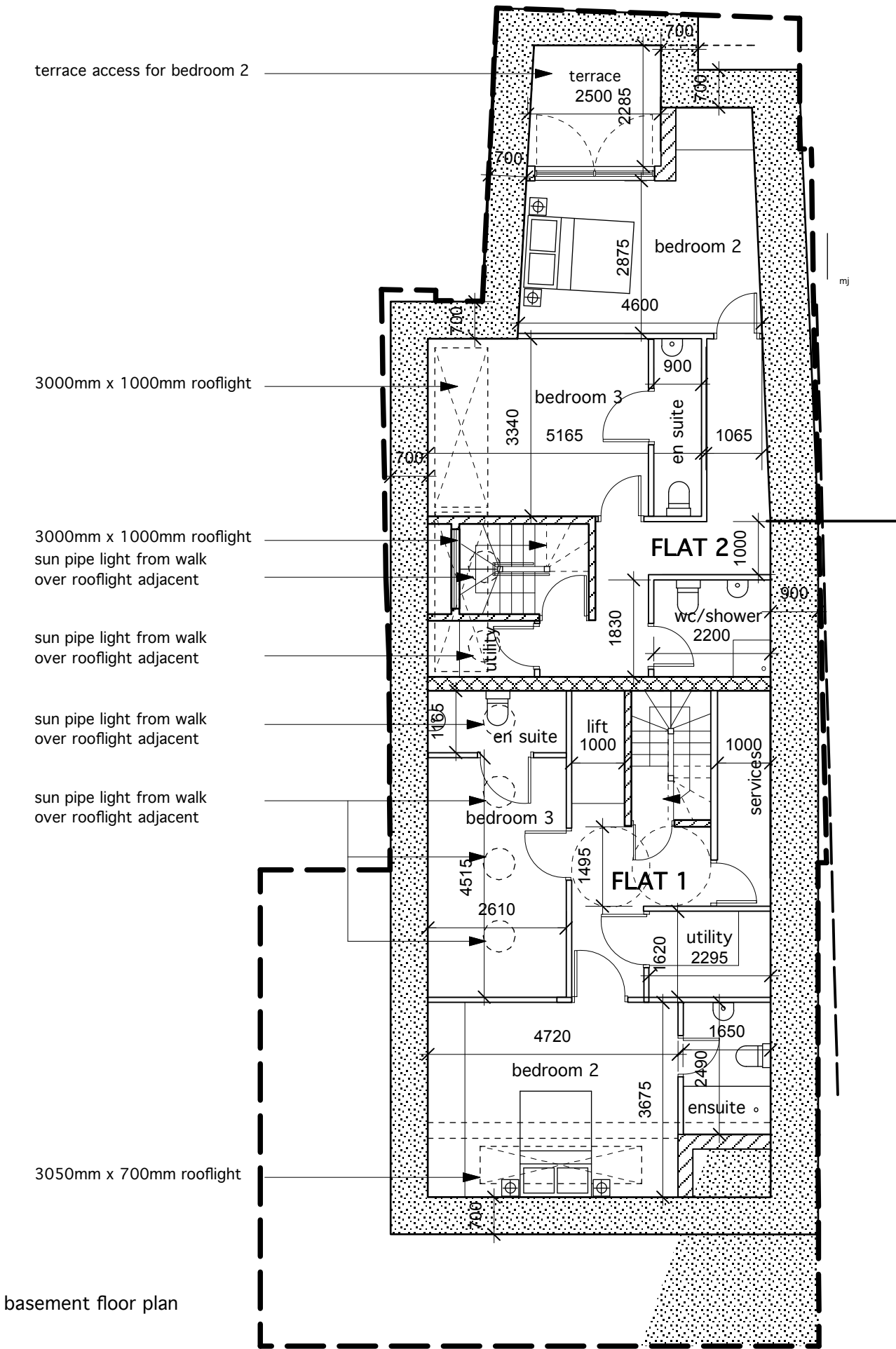

As Approved Plans

notes

do not scale.
use figured dimensions only.
copyright of design and drawing reserved.
all dimensions must be confirmed on site prior to any
construction work being undertaken
.setting out to be approved before fabrication.
* indicates site dimension.
** indicates a critical dimension.

revision

king&co	
client	bellini developments
project	25 west cottages west hampstead london, nw6
title	As Approved proposed basement FFE layouts
drawing N°	BE01/23/0 rev -
drawn by	cw may 10
scale	1:100 @ a3 & 1:50 @ A2
design consultancy 25 macklin street london wc2b 5nq t020 7831 8951 e design@kingandco.net	