

Notes.

- CONTRACTOR TO REVIEW ORIGINAL ASBESTOS REPORT CARRIED OUT FOR GOODMAN JONES LLP
- ALL DRAWINGS AND SPECIFICATIONS ARE TO BE VERIFIED ON SITE AND ANY DISCREPANCIES REPORTED TO SIDELL GIBSON INTERIORS LIMITED PRIOR TO COMMENCEMENT OF WORKS
- MAIN ON/OFF LIGHT SWITCH FOR COMPLETE FLOOR TO BE PROVIDED ADJACENT TO LIFT. SWITCH TO BE IDENTIFIED

	SUSPENDED CEILING TILES
	WHITE PAINTED PLASTERBOARD
	WHITE PAINT
	LINEAR LIGHT FITTING
	RECESSED LINEAR LIGHT FITTING
	DOWNLIGHT / DL CEILING MODULE
	EMERGENCY LIGHT FITTING
	PENDANT LIGHT FITTING
	ROUTER
	WALL MOUNTED LIGHT FITTING
	PRESENCE DETECTOR PIR
	WC EXTRACT
	CEILING VENTILATION GRILLE / WALL MOUNTED VENT. GRILLE
	A/C UNIT
	SWITCH
	EMERGENCY TEST SWITCH
	THERMOSTAT
	ELECTRIC HEATER
	SOUNDER

Rev.	Date	Minor amendment	CA
			By

Do not scale from this drawing
All dimensions are to be checked on site
Any discrepancies are to be reported immediately to the Architect or Main Contractor

COPYRIGHT © 2013
ALL RIGHTS DESCRIBED IN THE CHAPTER IV OF THE COPYRIGHT DESIGN AND PATENTS ACT 1988, HAVE BEEN GENERALLY ASSERTED

AREAS OF INTEREST (PLANNING APPLICATION)

Client
Goodman Jones LLP
29-30 Fitzroy Square
London W1T 6LQ

Project
Fitzroy Square
Alterations and redesign of the Goodman Jones offices

Drawing
Proposed Basement Floor
Proposed reflected ceiling plan
-

Project No.	Drawing No.	Issue	Status
130221	2011	A	PA

Scale	Date	Drawn By	Checked By
1/100@A3; 1/50@A1	Mar 2014	LM	RG

SidellGibsonInteriors

Holford Mews
Cruikshank Street, London, WC1X 9HW
T: +44 (020) 3179 9095

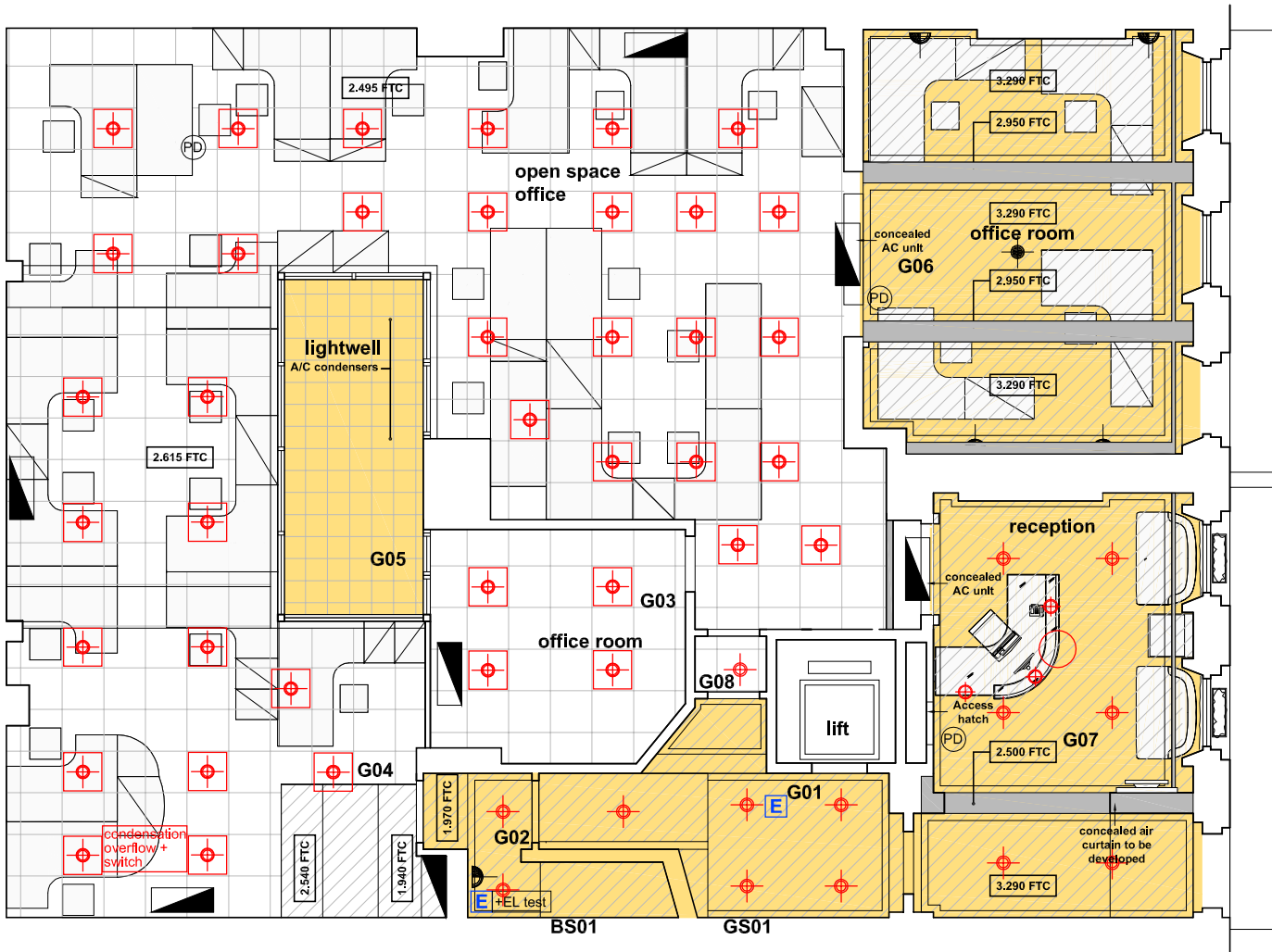

Notes.

- CONTRACTOR TO REVIEW ORIGINAL ASBESTOS REPORT CARRIED OUT FOR GOODMAN JONES LLP
- ALL DRAWINGS AND SPECIFICATIONS ARE TO BE VERIFIED ON SITE AND ANY DISCREPANCIES REPORTED TO SIDELL GIBSON INTERIORS LIMITED PRIOR TO COMMENCEMENT OF WORKS
- MAIN ON/OFF LIGHT SWITCH FOR COMPLETE FLOOR TO BE PROVIDED ADJACENT TO LIFT. SWITCH TO BE IDENTIFIED

	SUSPENDED CEILING TILES
	WHITE PAINTED PLASTERBOARD
	WHITE PAINT
	LINEAR LIGHT FITTING
	RECESSED LINEAR LIGHT FITTING
	DOWNLIGHT / DL CEILING MODULE
	EMERGENCY LIGHT FITTING
	PENDANT LIGHT FITTING
	ROUTER
	WALL MOUNTED LIGHT FITTING
	PRESENCE DETECTOR PIR
	WC EXTRACT
	CEILING VENTILATION GRILLE / WALL MOUNTED VENT. GRILLE
	A/C UNIT
	SWITCH
	EMERGENCY TEST SWITCH
	THERMOSTAT
	ELECTRIC HEATER
	SOUNDER

A	18/03/14	Feature wall removed	CA
Rev.	Date	Comment	By

Do not scale from this drawing
All dimensions are to be checked on site
Any discrepancies are to be reported immediately to the Architect or Main Contractor

COPYRIGHT © 2013
ALL RIGHTS DESCRIBED IN THE CHAPTER IV OF THE COPYRIGHT
DESIGN AND PATENTS ACT 1988, HAVE BEEN GENERALLY ASSERTED

AREAS OF INTEREST
(PLANNING APPLICATION)

Client
Goodman Jones LLP
29-30 Fitzroy Square
London W1T 6LQ

Project
Fitzroy Square
Alterations and redesign of the Goodman Jones offices

Drawing
Proposed Ground Floor
Proposed reflected ceiling plan
-

Project No.	Drawing No.	Issue	Status
130221	2012	A	PA

Scale	Date	Drawn By	Checked By
1/100@A3; 1/50@A1	Mar 2014	LM	RG

SidellGibsonInteriors

Holford Mews
Cruikshank Street, London, WC1X 9HW
T: +44 (020) 3179 9095

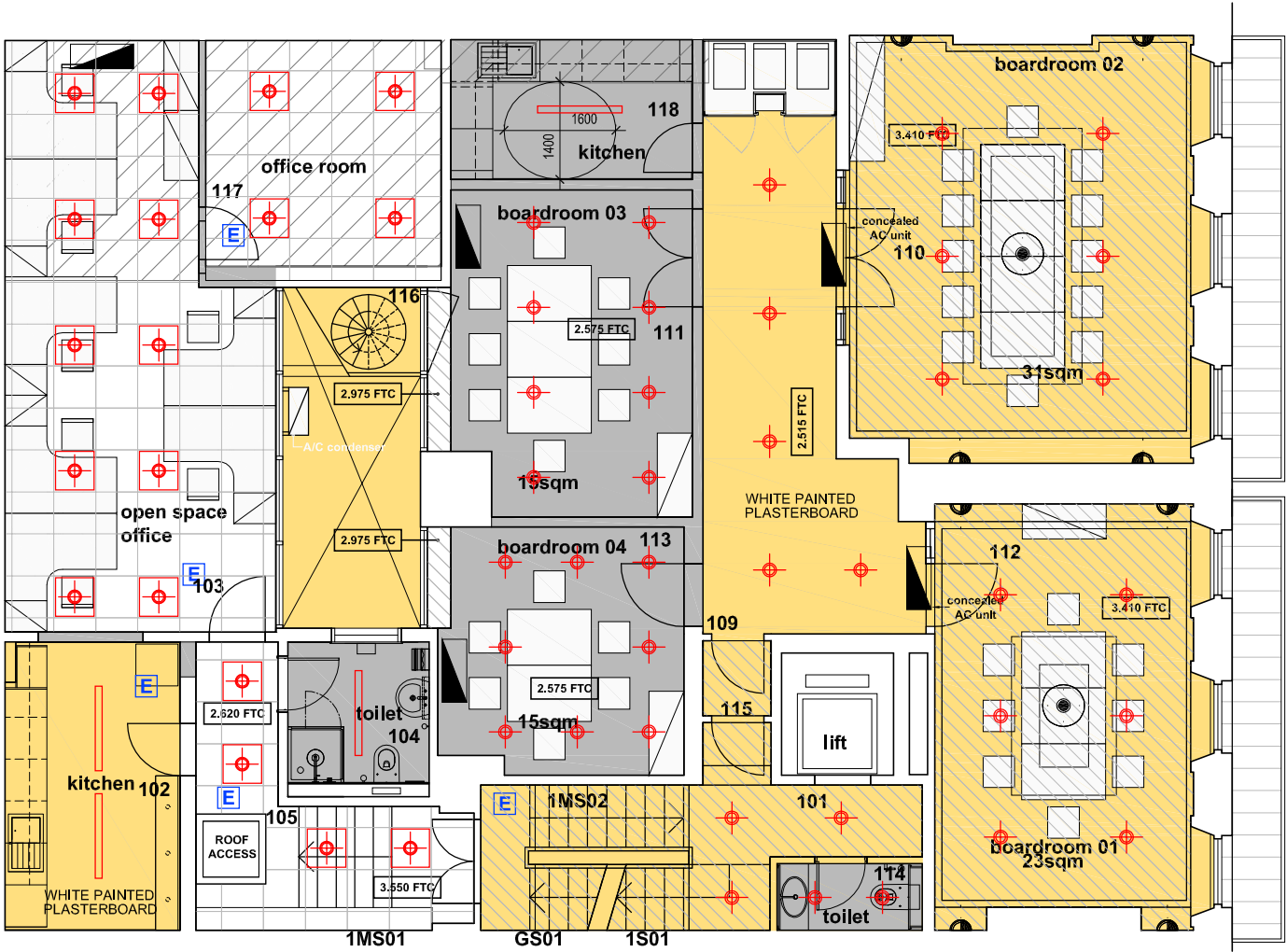

Notes.

- CONTRACTOR TO REVIEW ORIGINAL ASBESTOS REPORT CARRIED OUT FOR GOODMAN JONES LLP
- ALL DRAWINGS AND SPECIFICATIONS ARE TO BE VERIFIED ON SITE AND ANY DISCREPANCIES REPORTED TO SIDELL GIBSON INTERIORS LIMITED PRIOR TO COMMENCEMENT OF WORKS
- MAIN ON/OFF LIGHT SWITCH FOR COMPLETE FLOOR TO BE PROVIDED ADJACENT TO LIFT. SWITCH TO BE IDENTIFIED

	SUSPENDED CEILING TILES
	WHITE PAINTED PLASTERBOARD
	WHITE PAINT
	LINEAR LIGHT FITTING
	RECESSED LINEAR LIGHT FITTING
	DOWNLIGHT / DL CEILING MODULE
	EMERGENCY LIGHT FITTING
	PENDANT LIGHT FITTING
	ROUTER
	WALL MOUNTED LIGHT FITTING
	PRESENCE DETECTOR PIR
	DIRECTIONAL SPOT
	LED STRIP LIGHTING
	WC EXTRACT
	CEILING VENTILATION GRILLE / WALL MOUNTED VENT. GRILLE
	A/C UNIT
	EMERGENCY TEST SWITCH
	THERMOSTAT
	ELECTRIC HEATER
	SOUNDER

A	21/03/14	Minor amendments	CA
Rev.	Date	Comment	By

Do not scale from this drawing
All dimensions are to be checked on site
Any discrepancies are to be reported immediately to the Architect or Main Contractor

COPYRIGHT © 2013
ALL RIGHTS DESCRIBED IN THE CHAPTER IV OF THE COPYRIGHT DESIGN AND PATENTS ACT 1988, HAVE BEEN GENERALLY ASSERTED

AREAS OF INTEREST (PLANNING APPLICATION)

Client
Goodman Jones LLP
29-30 Fitzroy Square
London W1T 6LQ

Project
Fitzroy Square
Alterations and redesign of the Goodman Jones offices

Drawing
Proposed First Floor
Proposed reflected ceiling plan
-

Project No.	Drawing No.	Issue	Status
130221	2013	A	PA

Scale	Date	Drawn By	Checked By
1/100@A3;1/50@A1	Mar 2014	LM	RG

SidellGibsonInteriors

Holford Mews
Cruikshank Street, London, WC1X 9HW
T: +44 (020) 3179 9095



Notes.

- CONTRACTOR TO REVIEW ORIGINAL ASBESTOS REPORT CARRIED OUT FOR GOODMAN JONES LLP

- ALL DRAWINGS AND SPECIFICATIONS ARE TO BE VERIFIED ON SITE AND ANY DISCREPANCIES REPORTED TO SIDELL GIBSON INTERIORS LIMITED PRIOR TO COMMENCEMENT OF WORKS

- MAIN ON/OFF LIGHT SWITCH FOR COMPLETE FLOOR TO BE PROVIDED ADJACENT TO LIFT. SWITCH TO BE IDENTIFIED

- SUSPENDED CEILING TILES
- WHITE PAINTED PLASTERBOARD
- WHITE PAINT
- LINEAR LIGHT FITTING
- RECESSED LINEAR LIGHT FITTING
- DOWNLIGHT / DL CEILING MODULE
- EMERGENCY LIGHT FITTING
- PENDANT LIGHT FITTING
- ROUTER
- WALL MOUNTED LIGHT FITTING
- PRESENCE DETECTOR PIR

- WC EXTRACT
- CEILING VENTILATION GRILLE / WALL MOUNTED VENT. GRILLE
- A/C UNIT
- SWITCH
- EMERGENCY TEST SWITCH
- THERMOSTAT
- ELECTRIC HEATER
- SOUNDER

Rev.	Date	Comment	By
------	------	---------	----

Do not scale from this drawing
All dimensions are to be checked on site
Any discrepancies are to be reported immediately to the Architect or Main Contractor

COPYRIGHT © 2013
ALL RIGHTS DESCRIBED IN THE CHAPTER IV OF THE COPYRIGHT DESIGN AND PATENTS ACT 1988, HAVE BEEN GENERALLY ASSERTED

AREAS OF INTEREST
(PLANNING APPLICATION)

Client
Goodman Jones LLP
29-30 Fitzroy Square
London W1T 6LQ

Project
Fitzroy Square
Alterations and redesign of the Goodman Jones offices

Drawing
Proposed Second Floor
Proposed reflected ceiling plan
-

Project No.	Drawing No.	Issue	Status
130221	2014	-	PA

Scale	Date	Drawn By	Checked By
1/100@A3; 1/50@A1	Mar 2014	LM	RG

SidellGibsonInteriors

Holford Mews
Cruikshank Street, London, WC1X 9HW
T: +44 (020) 3179 9095

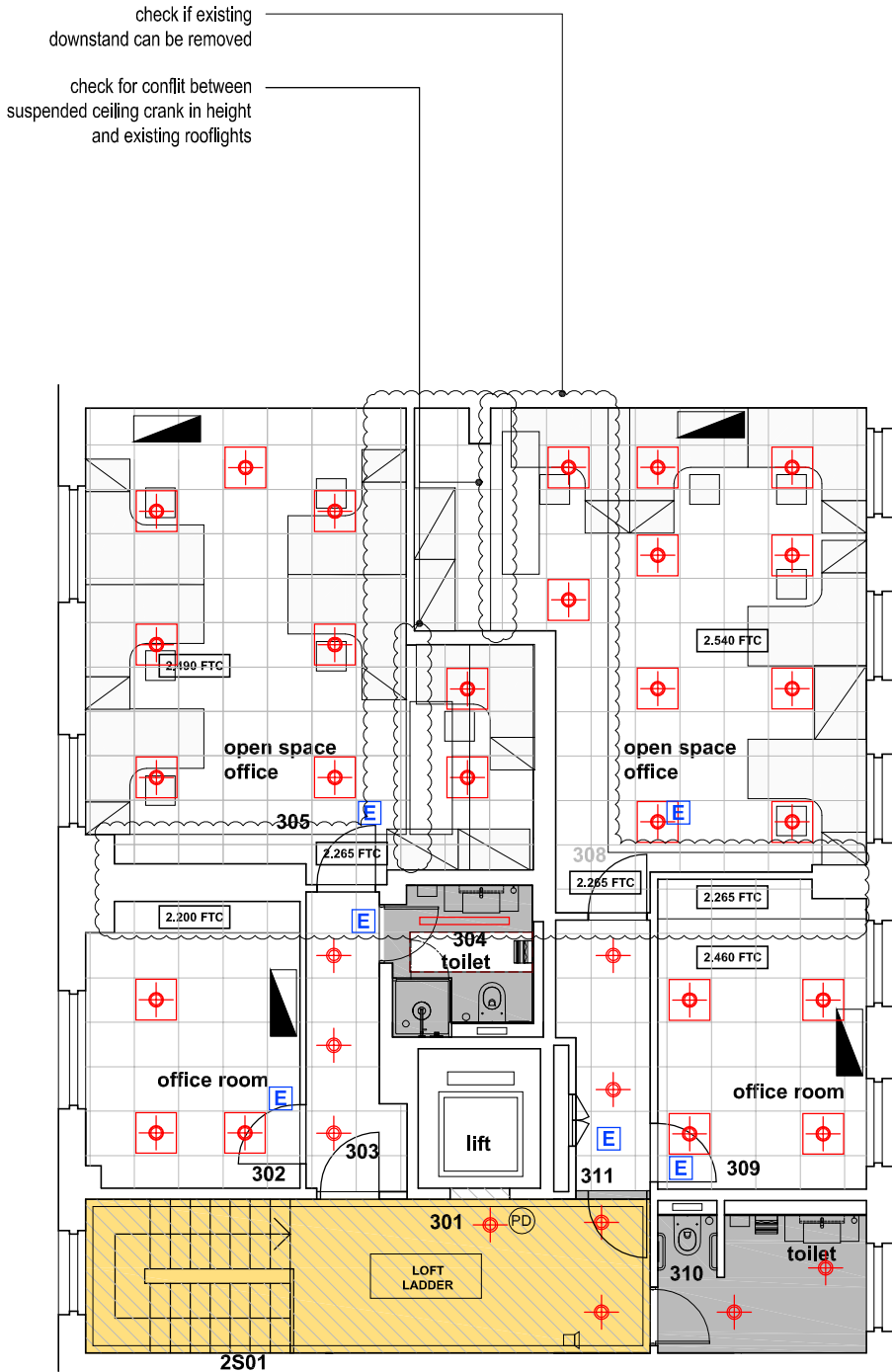

Notes.			
- CONTRACTOR TO REVIEW ORIGINAL ASBESTOS REPORT CARRIED OUT FOR GOODMAN JONES LLP			
- ALL DRAWINGS AND SPECIFICATIONS ARE TO BE VERIFIED ON SITE AND ANY DISCREPANCIES REPORTED TO SIDELL GIBSON INTERIORS LIMITED PRIOR TO COMMENCEMENT OF WORKS			
- MAIN ON/OFF LIGHT SWITCH FOR COMPLETE FLOOR TO BE PROVIDED ADJACENT TO LIFT. SWITCH TO BE IDENTIFIED			
	SUSPENDE CEILING TILES		
	WHITE PAINTED PLASTERBOARD		
	WHITE PAINT		
	LINEAR LIGHT FITTING		
	RECESSED LINEAR LIGHT FITTING		
	DOWNLIGHT / DL CEILING MODULE		
	EMERGENCY LIGHT FITTING		
	PENDANT LIGHT FITTING		
	ROUTER		
	WALL MOUNTED LIGHT FITTING		
	PRESENCE DETECTOR PIR		
	ELECTRIC SOUNDER & SMOKE DETECTOR		
	WC EXTRACT		
	CEILING VENTILATION GRILLE / WALL MOUNTED VENT. GRILLE		
	A/C UNIT		
	SWITCH		
	EMERGENCY TEST SWITCH		
	THERMOSTAT		
	ELECTRIC HEATER		
	SOUNDER		
Rev.	Date	Comment	By

Do not scale from this drawing
All dimensions are to be checked on site
Any discrepancies are to be reported immediately to the Architect or Main Contractor

COPYRIGHT © 2013
ALL RIGHTS DESCRIBED IN THE CHAPTER IV OF THE COPYRIGHT
DESIGN AND PATENTS ACT 1988, HAVE BEEN GENERALLY ASSERTED

AREAS OF INTEREST
(PLANNING APPLICATION)

Client
Goodman Jones LLP
29-30 Fitzroy Square
London W1T 6LQ

Project
Fitzroy Square
Alterations and redesign of the Goodman Jones offices

Drawing
Proposed Third Floor
Proposed reflected ceiling plan
-

Project No.	Drawing No.	Issue	Status
130221	2015	-	PA

Scale	Date	Drawn By	Checked By
1/100@A3; 1/50@A1	Mar 2014	LM	RG

SidellGibsonInteriors

Holford Mews
Cruikshank Street, London, WC1X 9HW
T: +44 (020) 3179 9095