

Notes.

- CONTRACTOR TO REVIEW ORIGINAL ASBESTOS REPORT CARRIED OUT FOR GOODMAN JONES LLP
- ALL DRAWINGS AND SPECIFICATIONS ARE TO BE VERIFIED ON SITE AND ANY DISCREPANCIES REPORTED TO SIDELL GIBSON INTERIORS LIMITED PRIOR TO COMMENCEMENT OF WORKS

WALL REFERENCES

P - PAINTED WALLS
WPP - LINING PAPER/PAINT
VP - VINYL PAPER PAINTED
T - Tiles

AREAS OF INTEREST
(PLANNING APPLICATION)

Rev.	Date	Comment	By
------	------	---------	----

Do not scale from this drawing
All dimensions are to be checked on site
Any discrepancies are to be reported immediately to the Architect or Main Contractor

COPYRIGHT © 2013
ALL RIGHTS DESCRIBED IN THE CHAPTER IV OF THE COPYRIGHT DESIGN AND PATENTS ACT 1988, HAVE BEEN GENERALLY ASSERTED

Client
Goodman Jones LLP
29-30 Fitzroy Square
London W1T 6LQ

Project
Fitzroy Square
Alterations and redesign of the Goodman Jones offices

Drawing
Existing Basement Floor Plan
-
-

Project No.	Drawing No.	Issue	Status
130221	1001	-	PA

Scale	Date	Drawn By	Checked By
1/100@A3; 1/50@A1	Mar 2014	LM	RG

SidellGibsonInteriors

Holford Mews
Cruikshank Street, London, WC1X 9HW
T: +44 (020) 3179 9095

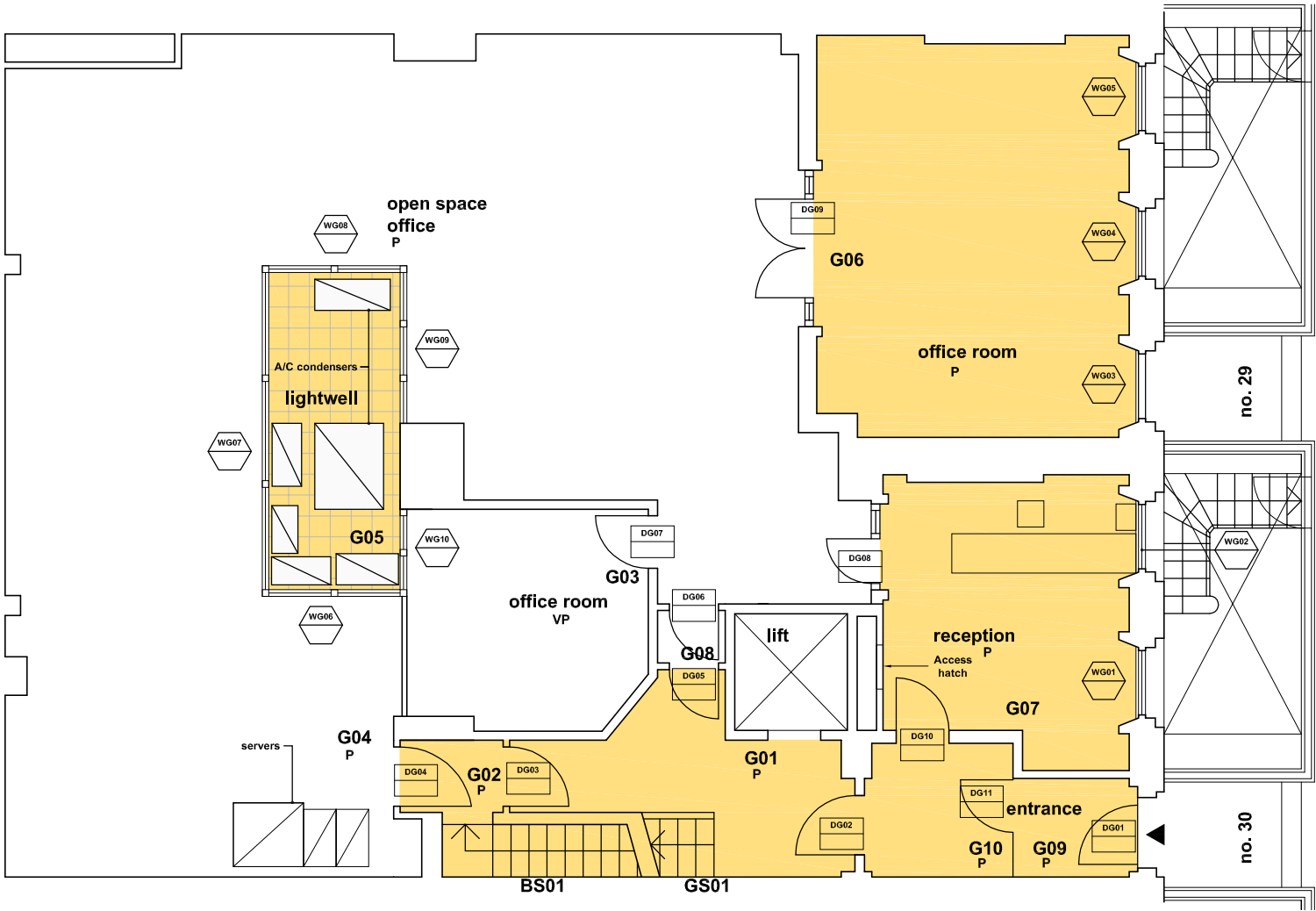

FITZROY SQUARE

Notes.

- CONTRACTOR TO REVIEW ORIGINAL ASBESTOS REPORT CARRIED OUT FOR GOODMAN JONES LLP
- ALL DRAWINGS AND SPECIFICATIONS ARE TO BE VERIFIED ON SITE AND ANY DISCREPANCIES REPORTED TO SIDELL GIBSON INTERIORS LIMITED PRIOR TO COMMENCEMENT OF WORKS

WALL REFERENCES

P - PAINTED WALLS
WPP - LINING PAPER/PAINT
VP - VINYL PAPER PAINTED
T - Tiles

AREAS OF INTEREST (PLANNING APPLICATION)

Rev.	Date	Comment	By
------	------	---------	----

Do not scale from this drawing
All dimensions are to be checked on site
Any discrepancies are to be reported immediately to the Architect or Main Contractor

COPYRIGHT © 2013
ALL RIGHTS DESCRIBED IN THE CHAPTER IV OF THE COPYRIGHT DESIGN AND PATENTS ACT 1988, HAVE BEEN GENERALLY ASSERTED

Client
Goodman Jones LLP
29-30 Fitzroy Square
London W1T 6LQ

Project
Fitzroy Square
Alterations and redesign of the Goodman Jones offices

Drawing
Existing Ground Floor Plan
-
-

Project No.	Drawing No.	Issue	Status
130221	1002	-	PA

Scale	Date	Drawn By	Checked By
1/100@A3;1/50@A1	Mar 2014	LM	RG

SidellGibsonInteriors

Holford Mews
Cruikshank Street, London, WC1X 9HW
T: +44 (020) 3179 9095

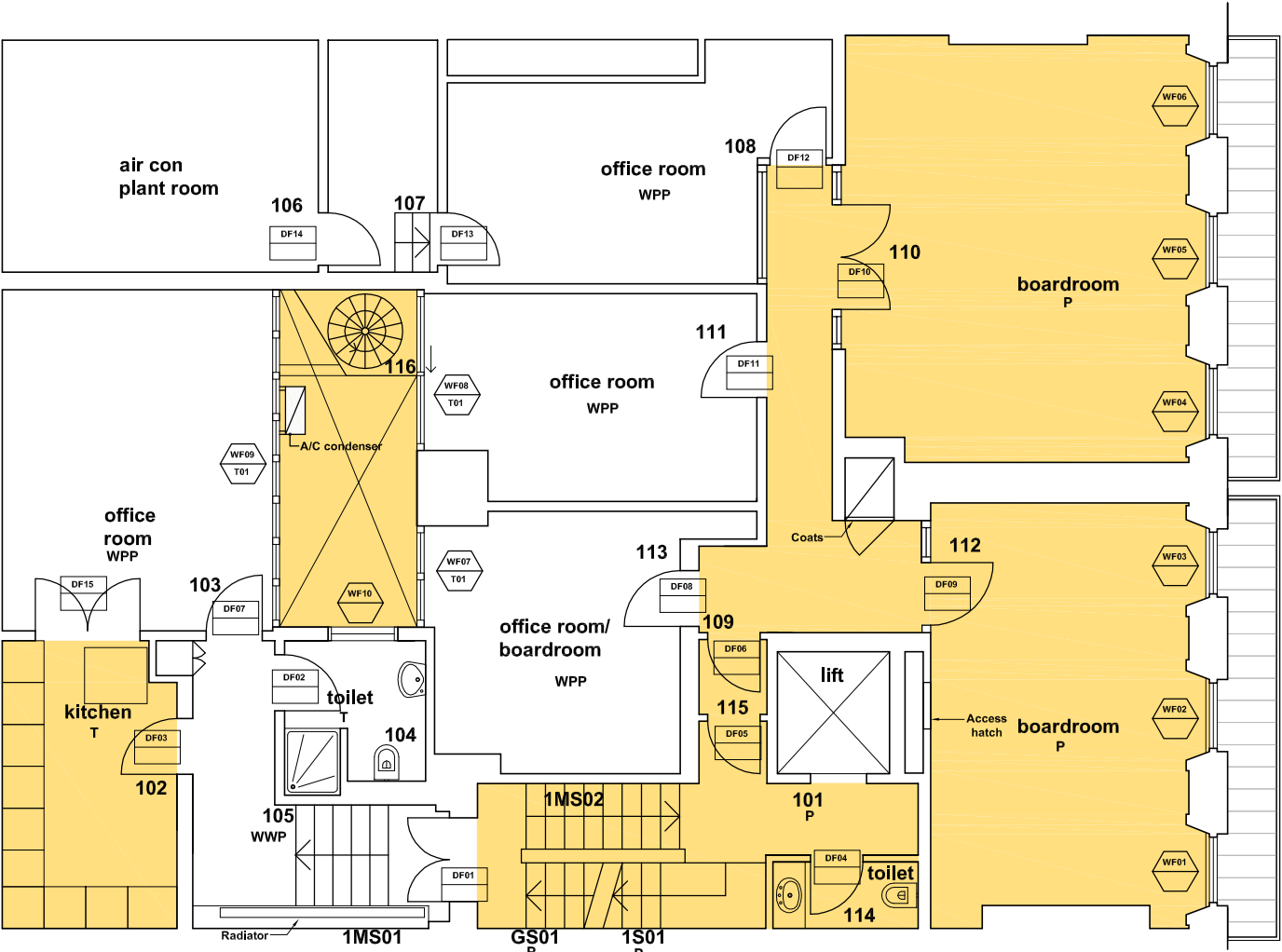

Notes.

- CONTRACTOR TO REVIEW ORIGINAL ASBESTOS REPORT CARRIED OUT FOR GOODMAN JONES LLP

- ALL DRAWINGS AND SPECIFICATIONS ARE TO BE VERIFIED ON SITE AND ANY DISCREPANCIES REPORTED TO SIDELL GIBSON INTERIORS LIMITED PRIOR TO COMMENCEMENT OF WORKS

WALL REFERENCES

P - PAINTED WALLS
WPP - LINING PAPER/PAINT
VP - VINYL PAPER PAINTED
T - Tiles

AREAS OF INTEREST
(PLANNING APPLICATION)

Rev.	Date	Comment	By
------	------	---------	----

Do not scale from this drawing
All dimensions are to be checked on site
Any discrepancies are to be reported immediately to the Architect or Main Contractor

COPYRIGHT © 2013
ALL RIGHTS DESCRIBED IN THE CHAPTER IV OF THE COPYRIGHT DESIGN AND PATENTS ACT 1988, HAVE BEEN GENERALLY ASSERTED

Client
Goodman Jones LLP
29-30 Fitzroy Square
London W1T 6LQ

Project
Fitzroy Square
Alterations and redesign of the Goodman Jones offices

Drawing
Existing First Floor Plan
-
-

Project No.	Drawing No.	Issue	Status
130221	1003	-	PA

Scale	Date	Drawn By	Checked By
1/100@A3; 1/50@A1	Mar 2014	LM	RG

SidellGibsonInteriors

Holford Mews
Cruikshank Street, London, WC1X 9HW
T: +44 (020) 3179 9095

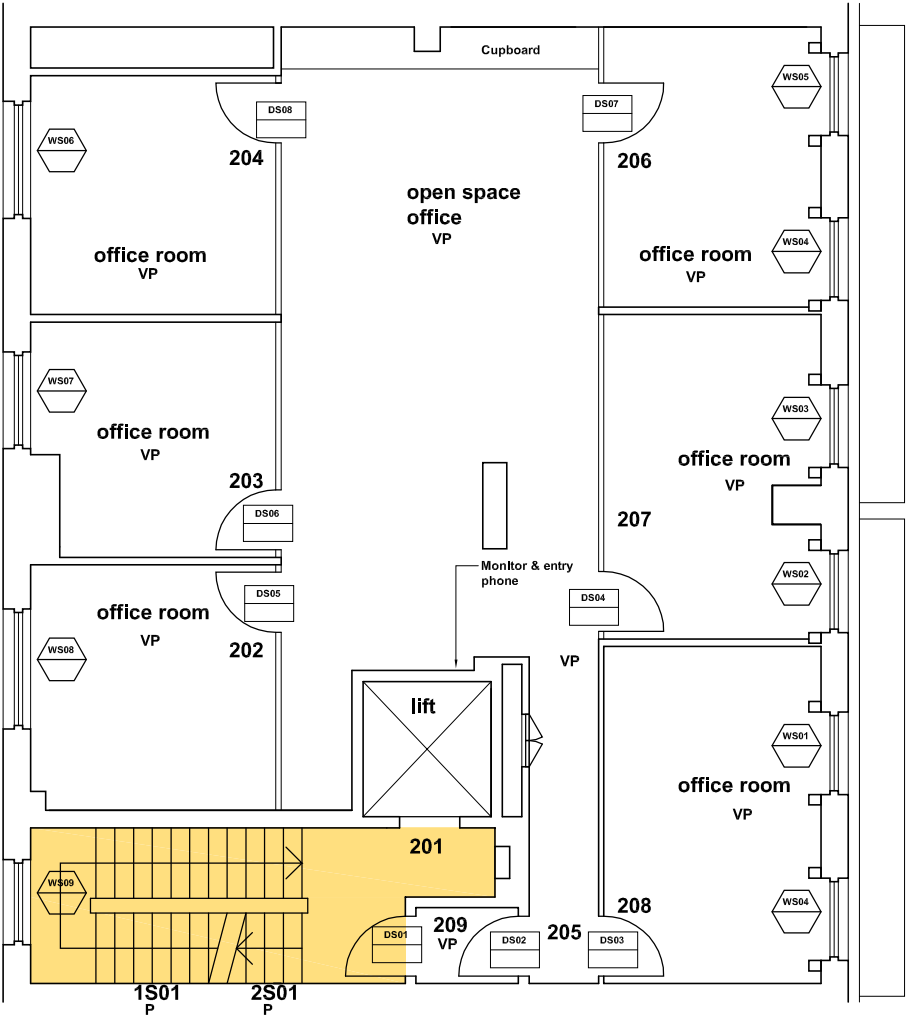

Notes.

- CONTRACTOR TO REVIEW ORIGINAL ASBESTOS REPORT CARRIED OUT FOR GOODMAN JONES LLP

- ALL DRAWINGS AND SPECIFICATIONS ARE TO BE VERIFIED ON SITE AND ANY DISCREPANCIES REPORTED TO SIDELL GIBSON INTERIORS LIMITED PRIOR TO COMMENCEMENT OF WORKS

WALL REFERENCES

P - PAINTED WALLS
WPP - LINING PAPER/PAINT
VP - VINYL PAPER PAINTED
T - Tiles

AREAS OF INTEREST
(PLANNING APPLICATION)

Rev.	Date	Comment	By
------	------	---------	----

Do not scale from this drawing
All dimensions are to be checked on site
Any discrepancies are to be reported immediately to the Architect or Main Contractor

COPYRIGHT © 2013
ALL RIGHTS DESCRIBED IN THE CHAPTER IV OF THE COPYRIGHT DESIGN AND PATENTS ACT 1988, HAVE BEEN GENERALLY ASSERTED

Client
Goodman Jones LLP
29-30 Fitzroy Square
London W1T 6LQ

Project
Fitzroy Square
Alterations and redesign of the Goodman Jones offices

Drawing
Existing Second Floor Plan
-
-

Project No.	Drawing No.	Issue	Status
130221	1004	-	PA

Scale	Date	Drawn By	Checked By
1:100@A3; 1:50@A1	Mar 2014	LM	RG

SidellGibsonInteriors

Holford Mews
Cruikshank Street, London, WC1X 9HW
T: +44 (020) 3179 9095

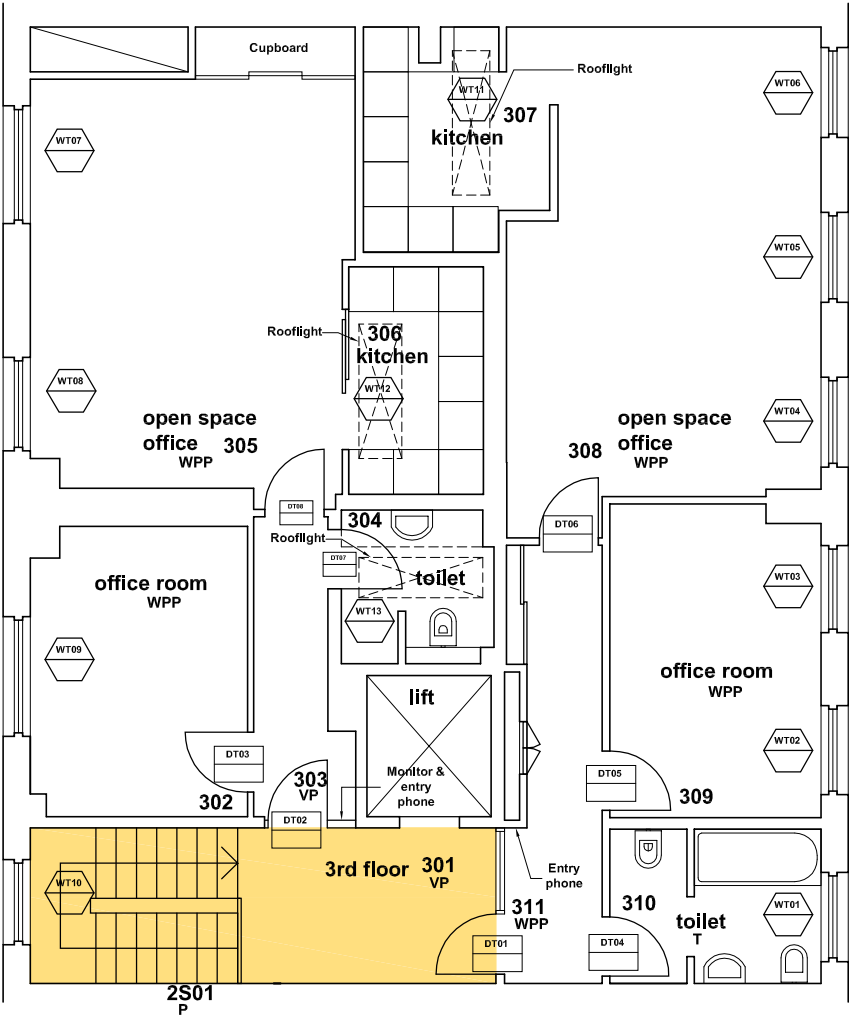

Notes.

- CONTRACTOR TO REVIEW ORIGINAL ASBESTOS REPORT CARRIED OUT FOR GOODMAN JONES LLP

- ALL DRAWINGS AND SPECIFICATIONS ARE TO BE VERIFIED ON SITE AND ANY DISCREPANCIES REPORTED TO SIDELL GIBSON INTERIORS LIMITED PRIOR TO COMMENCEMENT OF WORKS

WALL REFERENCES

P - PAINTED WALLS
WPP - LINING PAPER/PAINT
VP - VINYL PAPER PAINTED
T - Tiles

AREAS OF INTEREST
(PLANNING APPLICATION)

Rev.	Date	Comment	By
------	------	---------	----

Do not scale from this drawing
All dimensions are to be checked on site
Any discrepancies are to be reported immediately to the Architect or Main Contractor

COPYRIGHT © 2013
ALL RIGHTS DESCRIBED IN THE CHAPTER IV OF THE COPYRIGHT DESIGN AND PATENTS ACT 1988, HAVE BEEN GENERALLY ASSERTED

Client
Goodman Jones LLP
29-30 Fitzroy Square
London W1T 6LQ

Project
Fitzroy Square
Alterations and redesign of the Goodman Jones offices

Drawing
Existing Third Floor Plan
-
-

Project No.	Drawing No.	Issue	Status
130221	1005	-	PA

Scale	Date	Drawn By	Checked By
1/100@A3; 1/50@A1	Mar 2014	LM	RG

SidellGibsonInteriors

Holford Mews
Cruikshank Street, London, WC1X 9HW
T: +44 (020) 3179 9095