

- Notes.
- CONTRACTOR TO REVIEW ORIGINAL ASBESTOS REPORT CARRIED OUT FOR GOODMAN JONES LLP
 - ALL DRAWINGS AND SPECIFICATIONS ARE TO BE VERIFIED ON SITE AND ANY DISCREPANCIES REPORTED TO SIDELL GIBSON INTERIORS LIMITED PRIOR TO COMMENCEMENT OF WORKS
- SUSPENDED CEILING TILES
 - WHITE PAINTED PLASTERBOARD
 - WHITE PAINT
 - LINEAR LIGHT FITTING
 - RECESSED LINEAR LIGHT FITTING
 - DOWNLIGHT / DL CEILING MODULE
 - EMERGENCY LIGHT FITTING
 - PENDANT LIGHT FITTING
 - ROUTER
 - WALL MOUNTED LIGHT FITTING
 - PRESENCE DETECTOR PIR
 - ELECTRIC SOUNDER & SMOKE DETECTOR
 - WC EXTRACT
 - CEILING VENTILATION GRILLE / WALL MOUNTED VENT. GRILLE
 - A/C UNIT
 - SWITCH
 - EMERGENCY TEST SWITCH
 - THERMOSTAT
 - ELECTRIC HEATER
 - SOUNDER

Rev.	Date	Comment	By
------	------	---------	----

Do not scale from this drawing
All dimensions are to be checked on site
Any discrepancies are to be reported immediately to the Architect or Main Contractor

COPYRIGHT © 2013
ALL RIGHTS DESCRIBED IN THE CHAPTER IV OF THE COPYRIGHT DESIGN AND PATENTS ACT 1988, HAVE BEEN GENERALLY ASSERTED

AREAS OF INTEREST (PLANNING APPLICATION)

Client
Goodman Jones LLP
29-30 Fitzroy Square
London W1T 6LQ

Project
Fitzroy Square
Alterations and redesign of the Goodman Jones offices

Drawing
Existing Basement Floor
Reflected ceiling plan
-

Project No.	Drawing No.	Issue	Status
130221	1011	-	PA

Scale	Date	Drawn By	Checked By
1/100@A3; 1/50@A1	Mar 2014	LM	RG

SidellGibsonInteriors

Holford Mews
Cruikshank Street, London, WC1X 9HW
T: +44 (020) 3179 9095

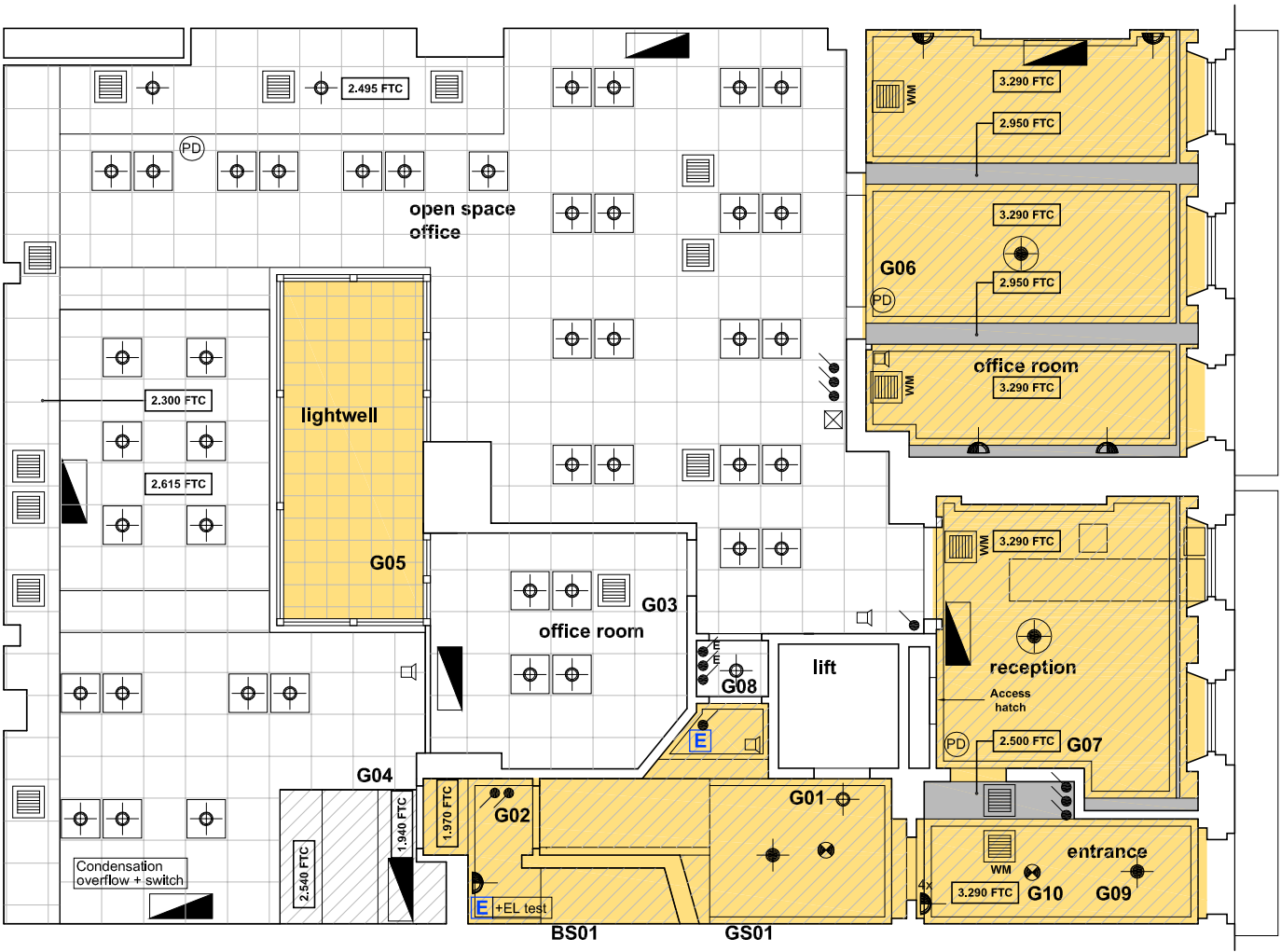

- Notes.
- CONTRACTOR TO REVIEW ORIGINAL ASBESTOS REPORT CARRIED OUT FOR GOODMAN JONES LLP
 - ALL DRAWINGS AND SPECIFICATIONS ARE TO BE VERIFIED ON SITE AND ANY DISCREPANCIES REPORTED TO SIDELL GIBSON INTERIORS LIMITED PRIOR TO COMMENCEMENT OF WORKS
- SUSPENDED CEILING TILES
 - WHITE PAINTED PLASTERBOARD
 - WHITE PAINT
 - LINEAR LIGHT FITTING
 - RECESSED LINEAR LIGHT FITTING
 - DOWNLIGHT / DL CEILING MODULE
 - EMERGENCY LIGHT FITTING
 - PENDANT LIGHT FITTING
 - ROUTER
 - WALL MOUNTED LIGHT FITTING
 - PRESENCE DETECTOR PIR
 - ELECTRIC SOUNDER & SMOKE DETECTOR
 - WC EXTRACT
 - CEILING VENTILATION GRILLE / WALL MOUNTED VENT. GRILLE
 - A/C UNIT
 - SWITCH
 - EMERGENCY TEST SWITCH
 - THERMOSTAT
 - ELECTRIC HEATER
 - SOUNDER

Rev.	Date	Comment	By
------	------	---------	----

Do not scale from this drawing
All dimensions are to be checked on site
Any discrepancies are to be reported immediately to the Architect or Main Contractor

COPYRIGHT © 2013
ALL RIGHTS DESCRIBED IN THE CHAPTER IV OF THE COPYRIGHT DESIGN AND PATENTS ACT 1988, HAVE BEEN GENERALLY ASSERTED

AREAS OF INTEREST
(PLANNING APPLICATION)

Client
Goodman Jones LLP
29-30 Fitzroy Square
London W1T 6LQ

Project
Fitzroy Square
Alterations and redesign of the Goodman Jones offices

Drawing
Existing Ground Floor
Reflected ceiling plan
-

Project No.	Drawing No.	Issue	Status
130221	1012	-	PA

Scale	Date	Drawn By	Checked By
1/100@A3; 1/50@A1	Mar 2014	LM	RG

SidellGibsonInteriors

Holford Mews
Cruikshank Street, London, WC1X 9HW
T: +44 (020) 3179 9095

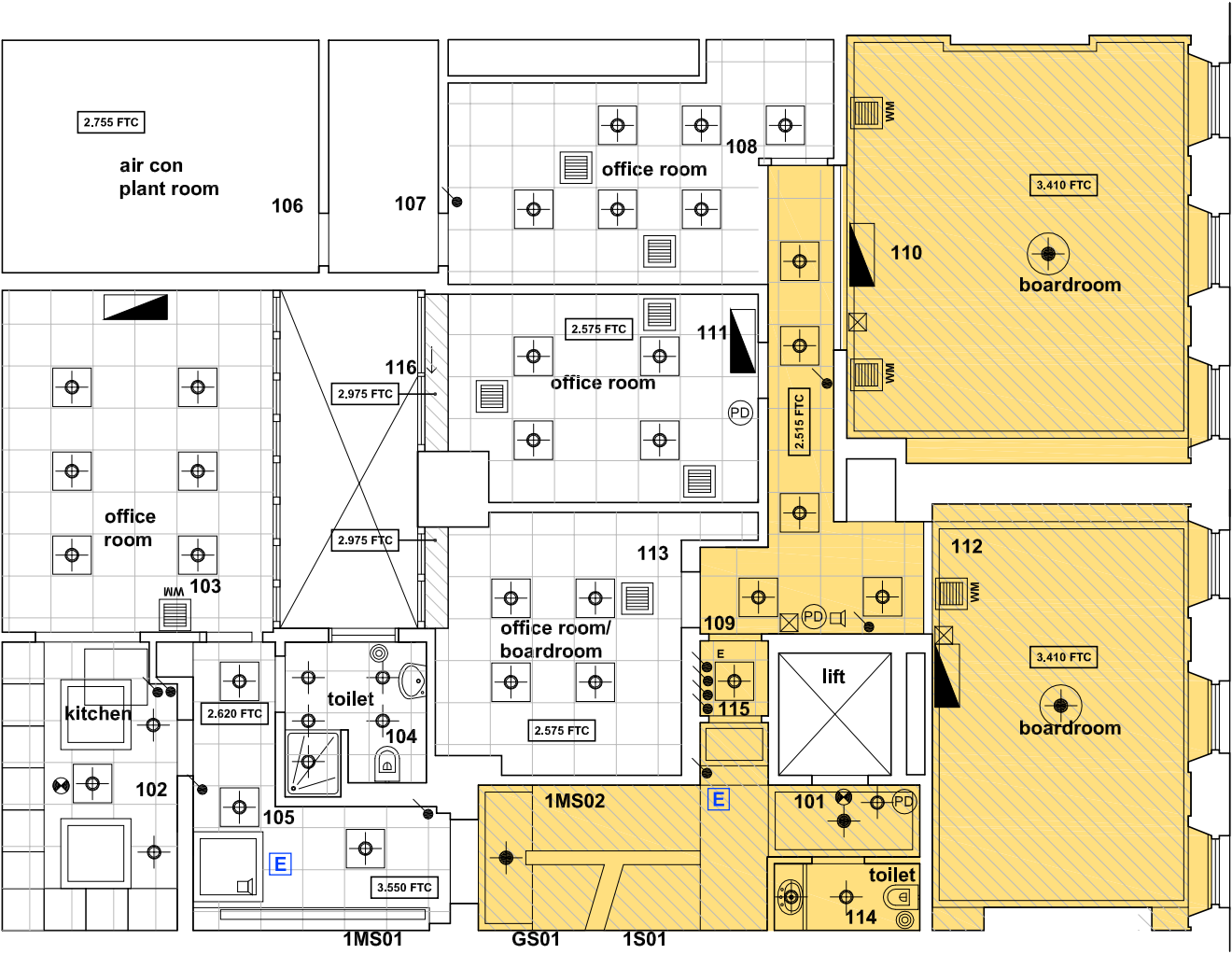

- Notes.**
- CONTRACTOR TO REVIEW ORIGINAL ASBESTOS REPORT CARRIED OUT FOR GOODMAN JONES LLP
 - ALL DRAWINGS AND SPECIFICATIONS ARE TO BE VERIFIED ON SITE AND ANY DISCREPANCIES REPORTED TO SIDELL GIBSON INTERIORS LIMITED PRIOR TO COMMENCEMENT OF WORKS
- SUSPENDED CEILING TILES
 - WHITE PAINTED PLASTERBOARD
 - WHITE PAINT
 - LINEAR LIGHT FITTING
 - RECESSED LINEAR LIGHT FITTING
 - DOWNLIGHT / DL CEILING MODULE
 - EMERGENCY LIGHT FITTING
 - PENDANT LIGHT FITTING
 - ROUTER
 - WALL MOUNTED LIGHT FITTING
 - PRESENCE DETECTOR PIR
 - ELECTRIC SOUNDER & SMOKE DETECTOR
 - WC EXTRACT
 - CEILING VENTILATION GRILLE / WALL MOUNTED VENT. GRILLE
 - A/C UNIT
 - SWITCH
 - EMERGENCY TEST SWITCH
 - THERMOSTAT
 - ELECTRIC HEATER
 - SOUNDER

Rev.	Date	Comment	By
------	------	---------	----

Do not scale from this drawing
All dimensions are to be checked on site
Any discrepancies are to be reported immediately to the Architect or Main Contractor

COPYRIGHT © 2013
ALL RIGHTS DESCRIBED IN THE CHAPTER IV OF THE COPYRIGHT DESIGN AND PATENTS ACT 1988, HAVE BEEN GENERALLY ASSERTED

AREAS OF INTEREST
(PLANNING APPLICATION)

Client
Goodman Jones LLP
29-30 Fitzroy Square
London W1T 6LQ

Project
Fitzroy Square
Alterations and redesign of the Goodman Jones offices

Drawing
Existing First Floor
Reflected ceiling plan
-

Project No.	Drawing No.	Issue	Status
130221	1013	-	PA

Scale	Date	Drawn By	Checked By
1/100@A3; 1/50@A1	Mar 2014	LM	RG

SidellGibsonInteriors

Holford Mews
Cruikshank Street, London, WC1X 9HW
T: +44 (020) 3179 9095

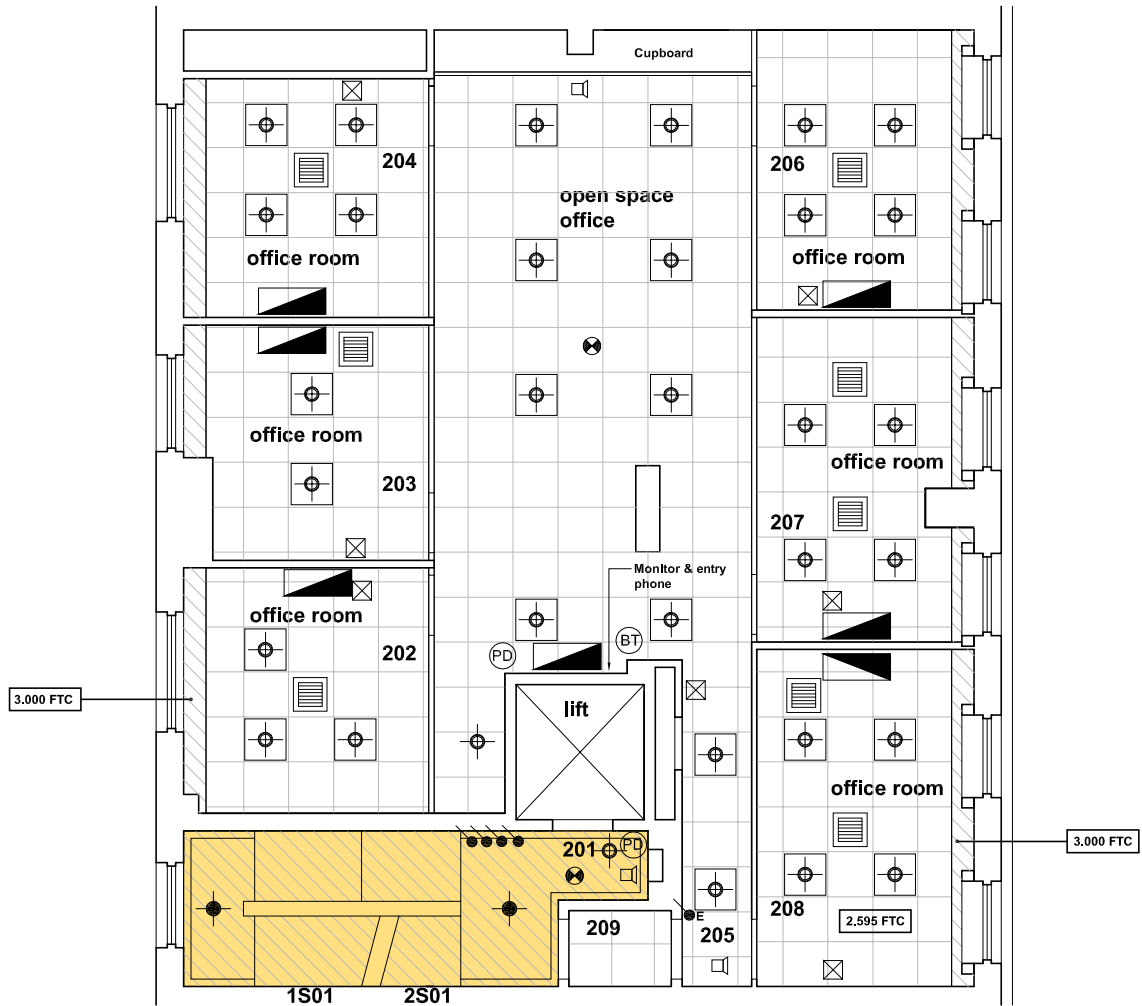

- Notes.
- CONTRACTOR TO REVIEW ORIGINAL ASBESTOS REPORT CARRIED OUT FOR GOODMAN JONES LLP
 - ALL DRAWINGS AND SPECIFICATIONS ARE TO BE VERIFIED ON SITE AND ANY DISCREPANCIES REPORTED TO SIDELL GIBSON INTERIORS LIMITED PRIOR TO COMMENCEMENT OF WORKS
- | | |
|--|--|
| | SUSPENDED CEILING TILES |
| | WHITE PAINTED PLASTERBOARD |
| | WHITE PAINT |
| | LINEAR LIGHT FITTING |
| | RECESSED LINEAR LIGHT FITTING |
| | DOWNLIGHT / DL CEILING MODULE |
| | EMERGENCY LIGHT FITTING |
| | PENDANT LIGHT FITTING |
| | ROUTER |
| | WALL MOUNTED LIGHT FITTING |
| | PRESENCE DETECTOR PIR |
| | ELECTRIC SOUNDER & SMOKE DETECTOR |
| | WC EXTRACT |
| | CEILING VENTILATION GRILLE / WALL MOUNTED VENT. GRILLE |
| | A/C UNIT |
| | SWITCH |
| | EMERGENCY TEST SWITCH |
| | THERMOSTAT |
| | ELECTRIC HEATER |
| | SOUNDER |

Rev.	Date	Comment	By
------	------	---------	----

Do not scale from this drawing
All dimensions are to be checked on site
Any discrepancies are to be reported immediately to the Architect or Main Contractor

COPYRIGHT © 2013
ALL RIGHTS DESCRIBED IN THE CHAPTER IV OF THE COPYRIGHT DESIGN AND PATENTS ACT 1988, HAVE BEEN GENERALLY ASSERTED

AREAS OF INTEREST
(PLANNING APPLICATION)

Client
Goodman Jones LLP
29-30 Fitzroy Square
London W1T 6LQ

Project
Fitzroy Square
Alterations and redesign of the Goodman Jones offices

Drawing
Existing Second Floor
Reflected ceiling plan
-

Project No.	Drawing No.	Issue	Status
130221	1014	-	PA

Scale	Date	Drawn By	Checked By
1/100@A3; 1/50@A1	Mar 2014	LM	RG

SidellGibsonInteriors

Holford Mews
Cruikshank Street, London, WC1X 9HW
T: +44 (020) 3179 9095

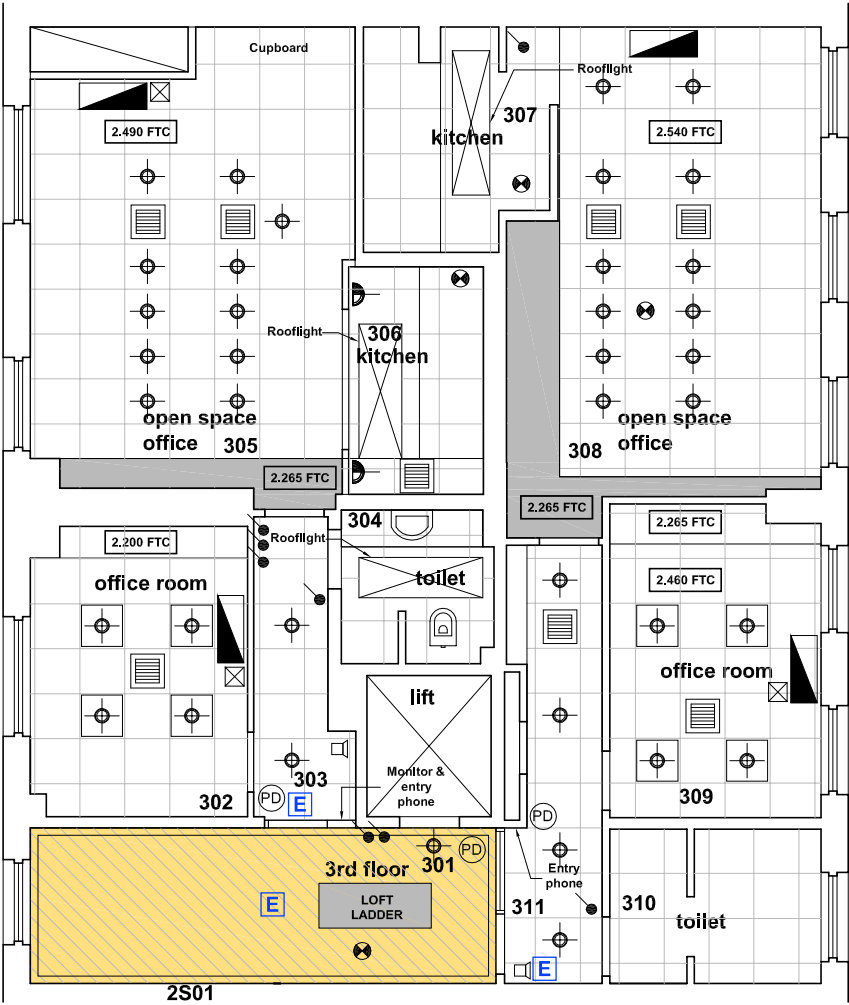

- Notes.
- CONTRACTOR TO REVIEW ORIGINAL ASBESTOS REPORT CARRIED OUT FOR GOODMAN JONES LLP
- ALL DRAWINGS AND SPECIFICATIONS ARE TO BE VERIFIED ON SITE AND ANY DISCREPANCIES REPORTED TO SIDELL GIBSON INTERIORS LIMITED PRIOR TO COMMENCEMENT OF WORKS
- SUSPENDED CEILING TILES
 - WHITE PAINTED PLASTERBOARD
 - WHITE PAINT
 - LINEAR LIGHT FITTING
 - RECESSED LINEAR LIGHT FITTING
 - DOWNLIGHT / DL CEILING MODULE
 - EMERGENCY LIGHT FITTING
 - PENDANT LIGHT FITTING
 - ROUTER
 - WALL MOUNTED LIGHT FITTING
 - PRESENCE DETECTOR PIR
 - ELECTRIC SOUNDER & SMOKE DETECTOR
 - WC EXTRACT
 - CEILING VENTILATION GRILLE / WALL MOUNTED VENT. GRILLE
 - A/C UNIT
 - SWITCH
 - EMERGENCY TEST SWITCH
 - THERMOSTAT
 - ELECTRIC HEATER
 - SOUNDER

Rev.	Date	Comment	By
------	------	---------	----

Do not scale from this drawing
All dimensions are to be checked on site
Any discrepancies are to be reported immediately to the Architect or Main Contractor

COPYRIGHT © 2013
ALL RIGHTS DESCRIBED IN THE CHAPTER IV OF THE COPYRIGHT DESIGN AND PATENTS ACT 1988, HAVE BEEN GENERALLY ASSERTED

AREAS OF INTEREST
(PLANNING APPLICATION)

Client
Goodman Jones LLP
29-30 Fitzroy Square
London W1T 6LQ

Project
Fitzroy Square
Alterations and redesign of the Goodman Jones offices

Drawing
Existing Third Floor
Reflected ceiling plan
-

Project No.	Drawing No.	Issue	Status
130221	1015	-	PA

Scale	Date	Drawn By	Checked By
1/100@A3; 1/50@A1	Mar 2014	LM	RG

SidellGibsonInteriors

Holford Mews
Cruikshank Street, London, WC1X 9HW
T: +44 (020) 3179 9095