

Notes.

- CONTRACTOR TO REVIEW ORIGINAL ASBESTOS  
REPORT CARRIED OUT FOR GOODMAN JONES LLP

- ALL DRAWINGS AND SPECIFICATIONS ARE TO BE VERIFIED ON SITE AND ANY DISCREPANCIES REPORTED TO SIDELL GIBSON INTERIORS LIMITED PRIOR TO COMMENCEMENT OF WORKS

Rev.	Date	Comment	By
------	------	---------	----

Do not scale from this drawing  
All dimensions are to be checked on site  
Any discrepancies are to be reported immediately to the Architect or Main Contractor

**COPYRIGHT © 2013**  
ALL RIGHTS DESCRIBED IN THE CHAPTER IV OF THE COPYRIGHT  
DESIGN AND PATENTS ACT 1988, HAVE BEEN GENERALLY ASSERTED

Client  
Goodman Jones LLP  
29-30 Fitzroy Square  
London W1T 6LQ

## Project

# Fitzroy Square

Alterations and redesign of the Goodman Jones offices

Drawing  
Proposed Ground and First Floor Plans  
Lightwell windows  
-

Project No.	Drawing No.	Issue	Status
<b>130221</b>	<b>5110</b>	<b>-</b>	<b>PA</b>

Scale	Date	Drawn By	Checked By
A3@1/25	Mar 2014	LM	RG

**SidellGibsonInteriors**

**Holford Mews**  
Cruikshank Street, London, WC1X 9HW  
T: +44 (020) 3179 9095

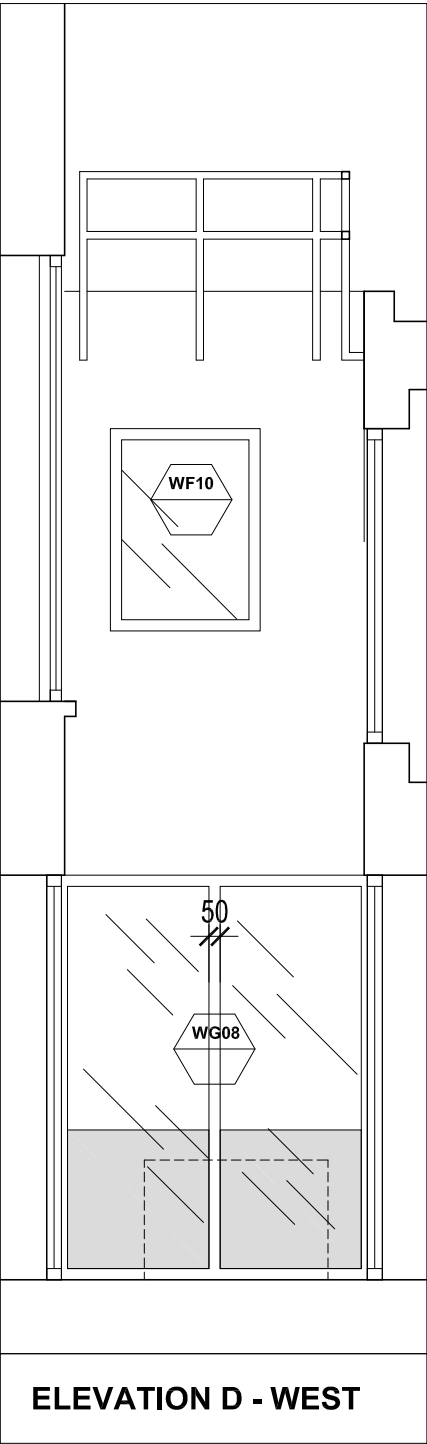
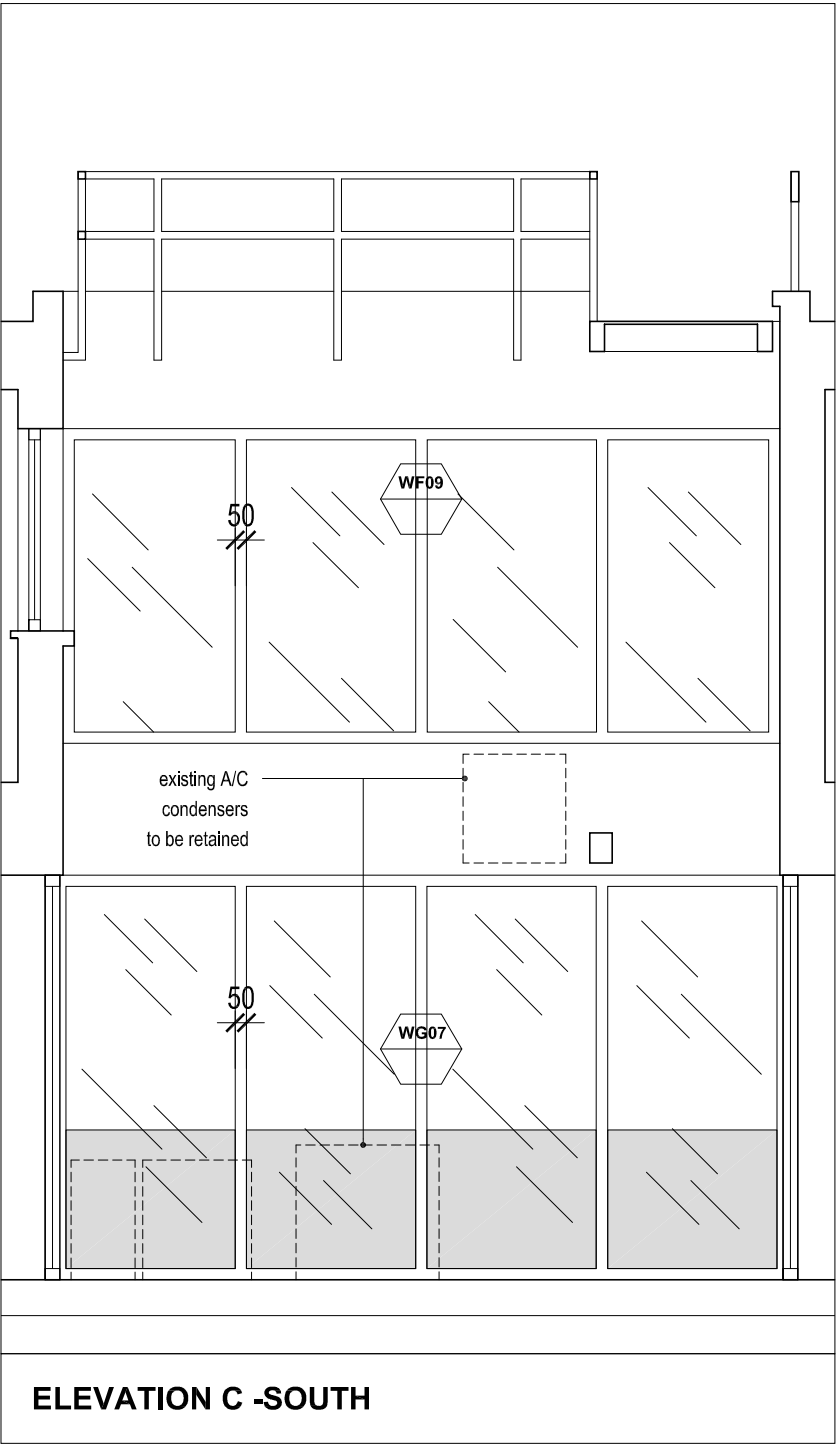
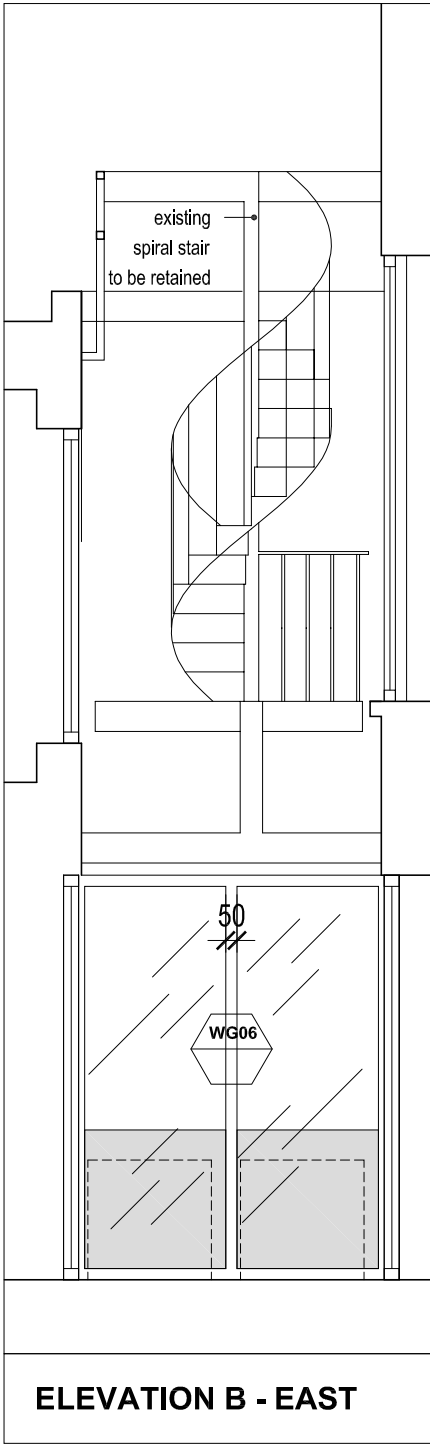
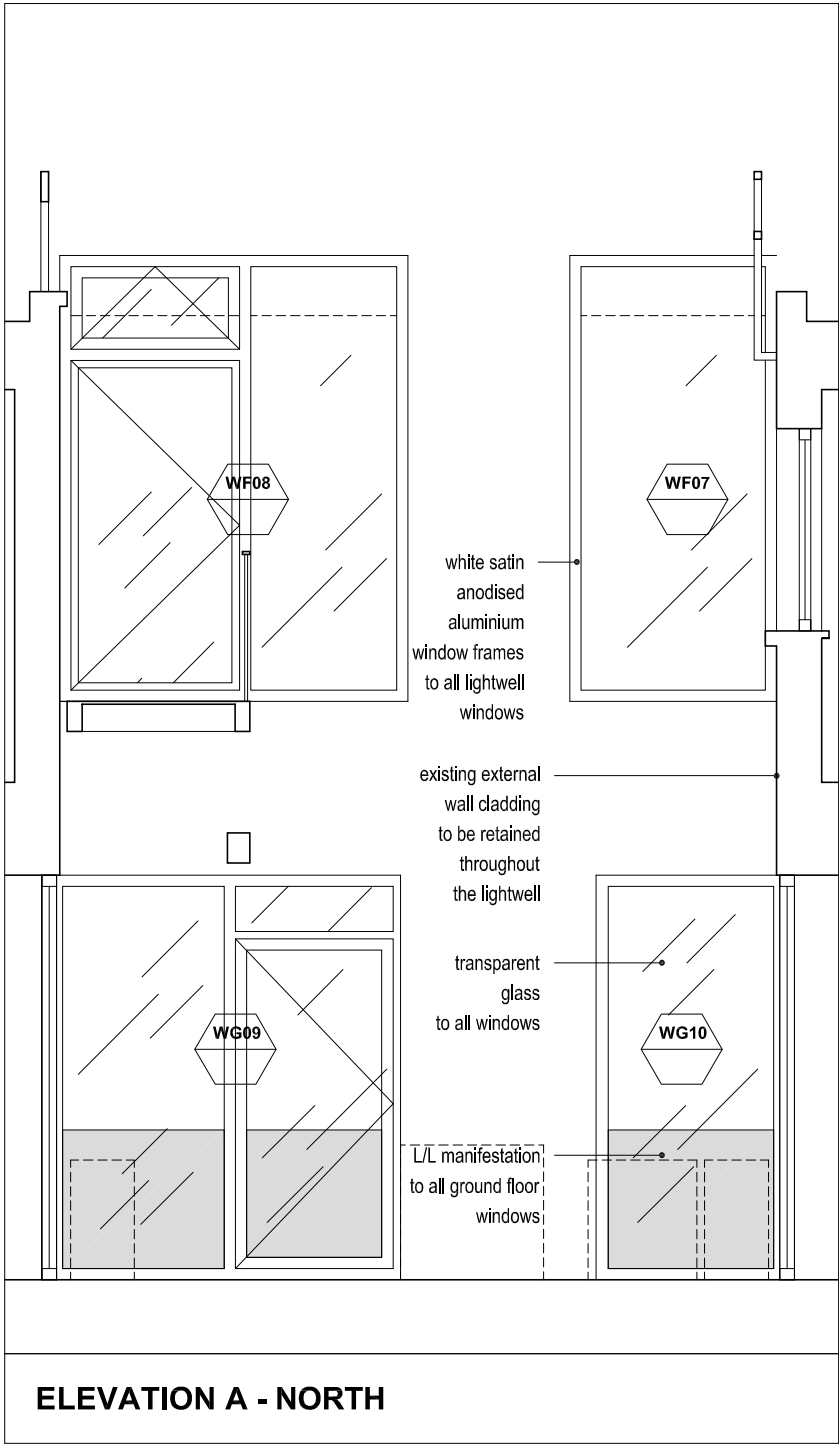

Notes.

Rev.	Date	Dimension added	CA
	21/03/14		By

Do not scale from this drawing  
All dimensions are to be checked on site  
Any discrepancies are to be reported immediately to the Architect or Main Contractor

**COPYRIGHT © 2013**  
ALL RIGHTS DESCRIBED IN THE CHAPTER IV OF THE COPYRIGHT  
DESIGN AND PATENTS ACT 1988, HAVE BEEN GENERALLY ASSERTED

Client  
Goodman Jones LLP  
29-30 Fitzroy Square  
London W1T 6LQ

Project  
**Fitzroy Square**  
Alterations and redesign of the Goodman Jones offices

Drawing  
Proposed elevations  
Lightwell - proposed windows  
Ground and first floors

Project No.	Drawing No.	Issue	Status
<b>130221</b>	<b>5111</b>	<b>A</b>	<b>PA</b>

Scale	Date	Drawn By	Checked By
A3@1/50	Mar 2014	LM	RG

**SidellGibson**Interiors

Holford Mews  
Cruikshank Street, London, WC1X 9HW  
T: +44 (020) 3179 9095



LIGHTWELL - PHOTO OF EXISTING WINDOW

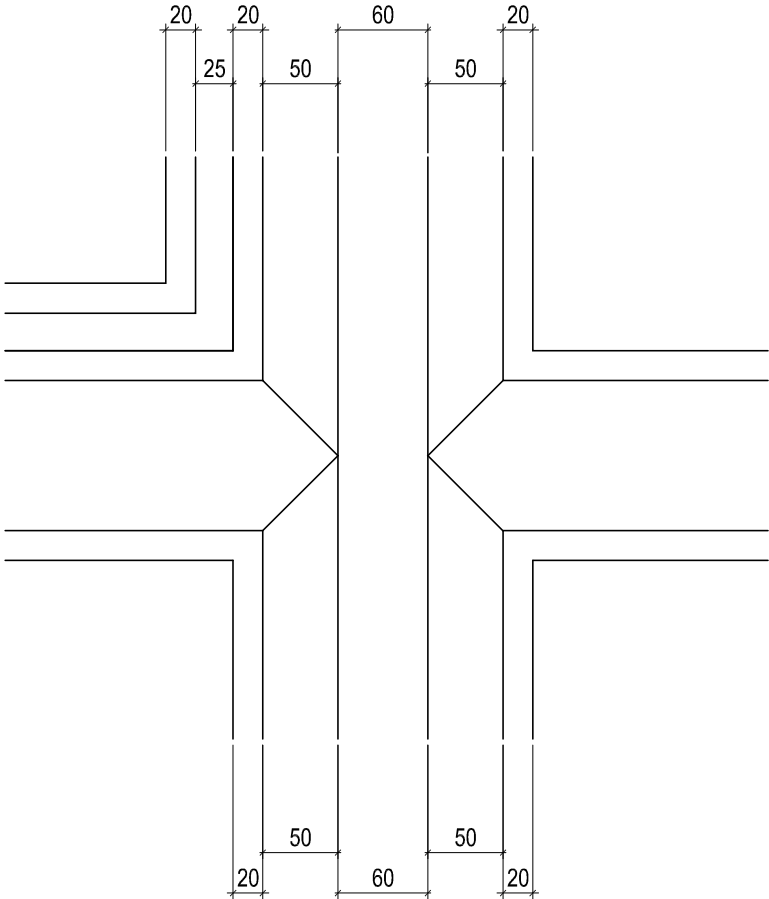
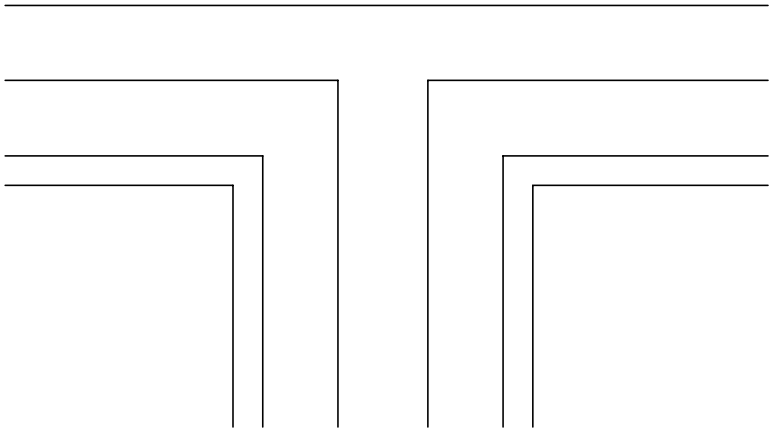
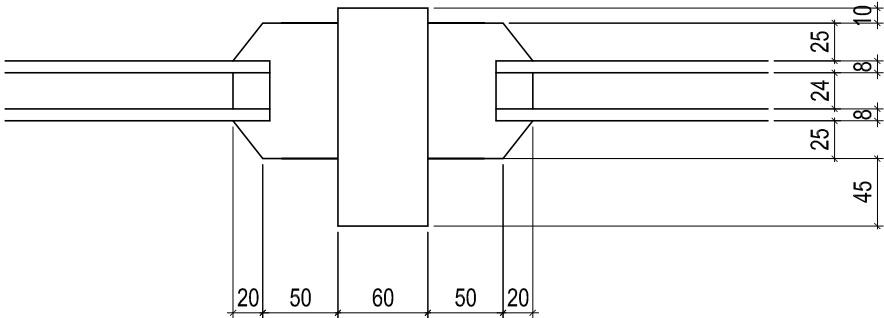

LIGHTWELL - TYPICAL PLAN & ELEVATION details - 1:5

Notes

- CONTRACTOR TO REVIEW ORIGINAL ASBESTOS REPORT CARRIED OUT FOR GOODMAN JONES LLP

- ALL DRAWINGS AND SPECIFICATIONS ARE TO BE VERIFIED ON SITE AND ANY DISCREPANCIES REPORTED TO SIDELL GIBSON INTERIORS LIMITED PRIOR TO COMMENCEMENT OF WORKS

Rev.	Date	Comment	By
Do not scale from this drawing All dimensions are to be checked on site Any discrepancies are to be reported immediately to the Architect or Main Contractor			
COPYRIGHT © 2013 ALL RIGHTS DESCRIBED IN THE CHAPTER IV OF THE COPYRIGHT DESIGN AND PATENTS ACT 1988, HAVE BEEN GENERALLY ASSERTED			
Client Goodman Jones LLP 29-30 Fitzroy Square London W1T 6LQ			
Project Fitzroy Square Alterations and redesign of the Goodman Jones offices			
Drawing Existing Lightwell window detail Typical plans and elevation details Ground and first floors			
Project No. 130221		Drawing No. 5112	Status PA
Scale A3@1/5	Date Jan 2014	Drawn By CA	Checked By PM

SidellGibsonInteriors

Holford Mews  
Cruikshank Street, London, WC1X 9HW  
T: +44 (020) 3179 9095