

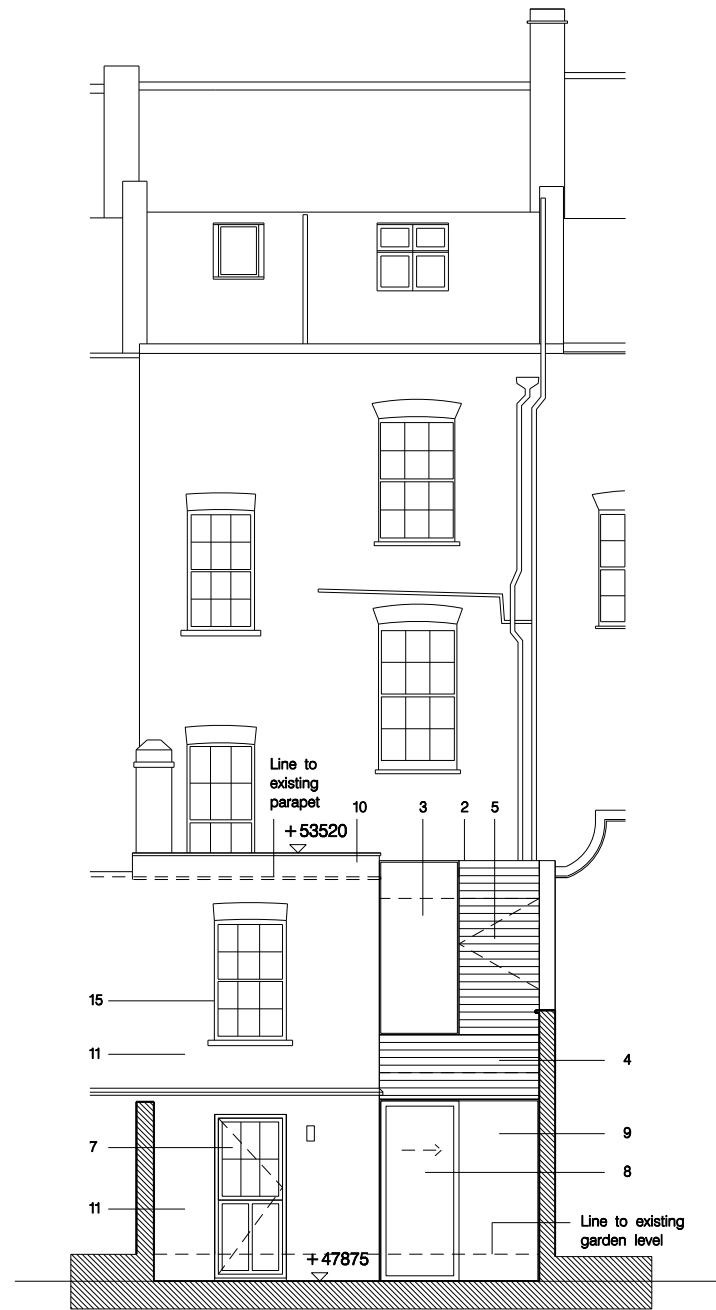

01 EXISTING NORTH WEST ELEVATION
PL104

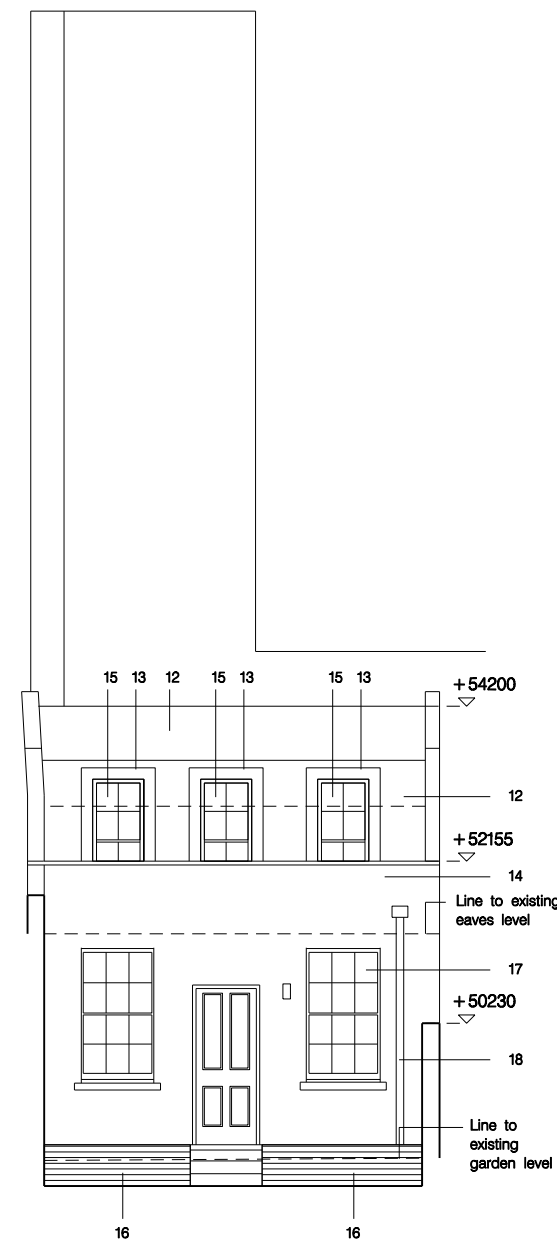

02 EXISTING SOUTH EAST ELEVATION
PL104



03 EXISTING NORTH WEST ELEVATION AT REAR
PL104

Notes

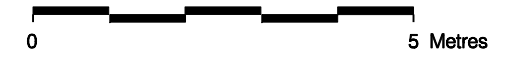

LEGEND

1. Residential Entrance
2. New rear extension
3. Fixed structural glass
4. Timber cladding
5. Openable timber panel
6. New window to match existing
7. New timber door to rear garden with glazed upper section.
8. New sliding timber door
9. Fixed glazed panel
10. Raised parapet to match existing
11. Rendered and painted brick facade as existing
12. New tiled mansard and roof extension to match existing
13. New lead dormer window
14. Extended stucco render wall to match existing
15. New painted timber sash window
16. New planters
17. Existing sash window to be renovated
18. Painted steel rain water pipe and hopper

Revision	Date	Reason	Initial
/	28.03.14	PLANNING	GM

PLANNING

All dimensions must be checked on site and not scaled from this drawing. © Mark Fairhurst Limited

mark fairhurst ARCHITECTS
16 Winchester Walk, London, SE1 9AQ. T 020 7407 7070, E info@mark-fairhurst.co.uk

Project: 9 Leigh Street, London, WC1H Client: Rainbow Properties

Drawing title: PROPOSED ELEVATIONS

Scale: 1:100@A3, 1:50@A1 Date: 28.03.14 Drawn by: MF

Project number: 1314 Drawing number: PL130

Status: PLANNING