

02 EXISTING SECOND FLOOR PLAN
PL102

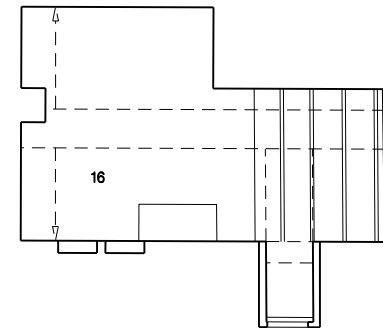

04 EXISTING MEZZANINE FLOOR PLAN
PL102

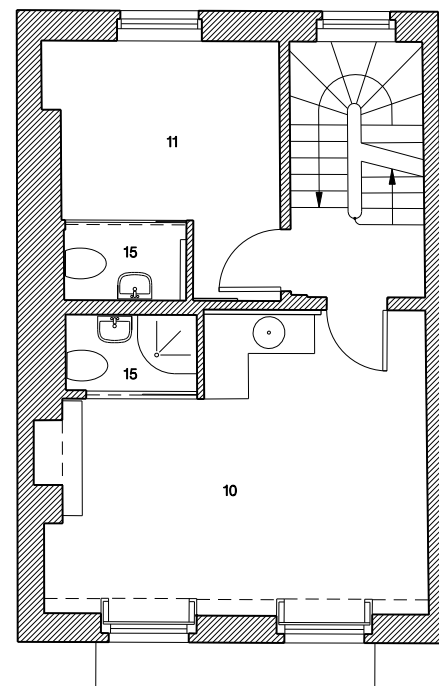

01 EXISTING FIRST FLOOR PLAN
PL102

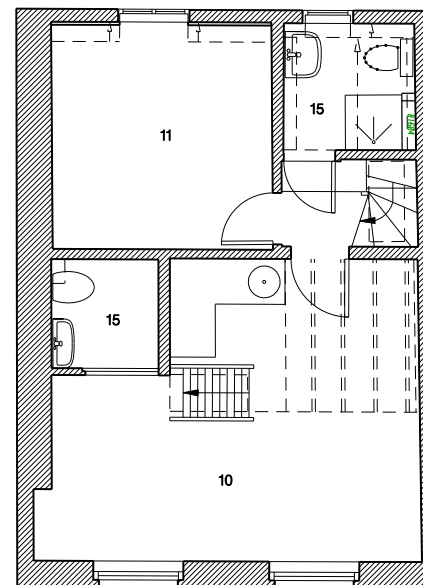

03 EXISTING THIRD FLOOR PLAN
PL102

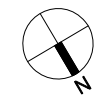

Notes

- EXISTING BUILDING FABRIC RETAINED
- EXISTING BUILDING FABRIC TO BE DEMOLISHED

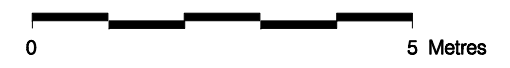

LEGEND

1. Residential Entrance
2. Kitchen
3. Garden
4. Shower room
5. Utility
6. Former service room used for storage
7. Fire place
8. Boiler cupboard
9. Street light well
10. Studio
11. Bedroom
12. Storage
13. Underground Drainage to Mains Sewer
14. Hot Water Tank
15. Shower room
16. Mezzanine

Revision	Date	Reason	Initial
/	28.03.14	PLANNING	GM

PLANNING

All dimensions must be checked on site and not scaled from this drawing. © Mark Fairhurst Limited

mark fairhurst ARCHITECTS

16 Winchester Walk, London, SE1 9AQ. T 020 7407 7070, E info@mark-fairhurst.co.uk

Project: 9 Leigh Street, London, WC1H Client: Rainbow Properties

Drawing title: EXISTING 1ST, 2ND, 3RD & MEZZANINE FLOOR PLANS

Scale: 1:100@A3, 1:50@A1 Date: FEB.14 Drawn by: GM

Project number: 1314 Drawing number: PL102

Status: PLANNING