

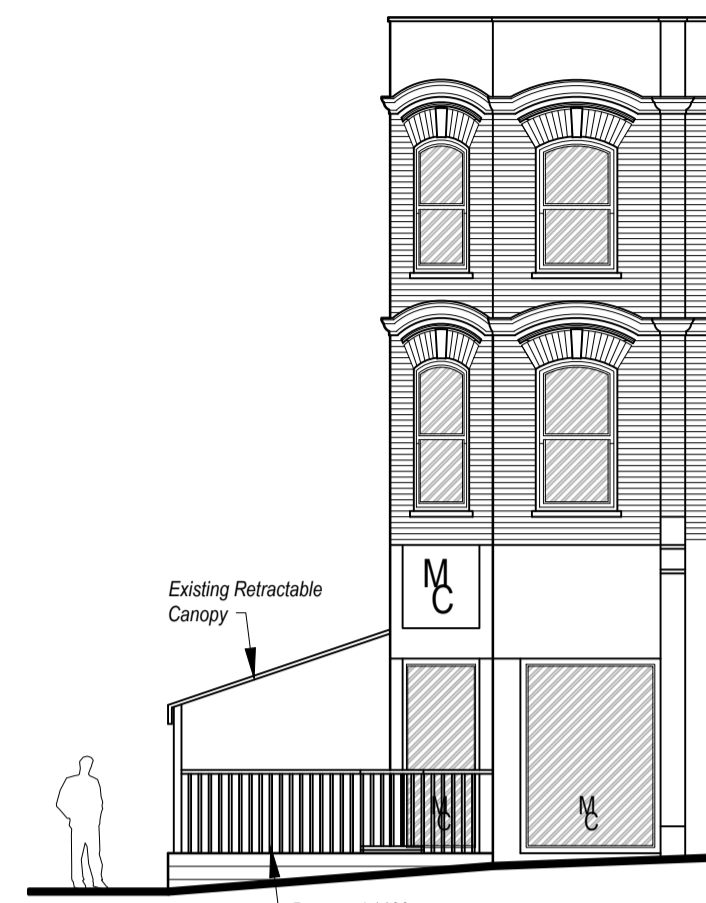

Front Elevation  
**Proposed Elevations**  
 Scale: 1:100

Proposed 1100mm high railings with thin balustrades.  
 Proposed 1100mm high railings with thin balustrades.



Side Elevation  
 Existing Retractable Canopy  
 Proposed 1100mm high railings with thin balustrades & gate for access to cycle parking.

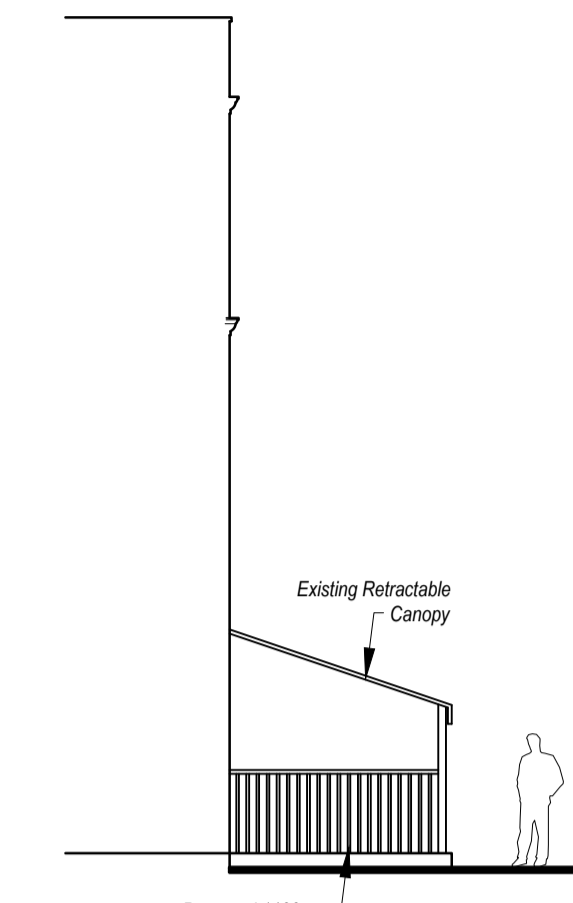

Side Elevation  
 Existing Retractable Canopy  
 Proposed 1100mm high railings with thin balustrades.



NORTH



Location Plan  
 Scale: 1:1250

0 10m 20m 30m 40m 50m  
 5m 15m 25m 35m 45m

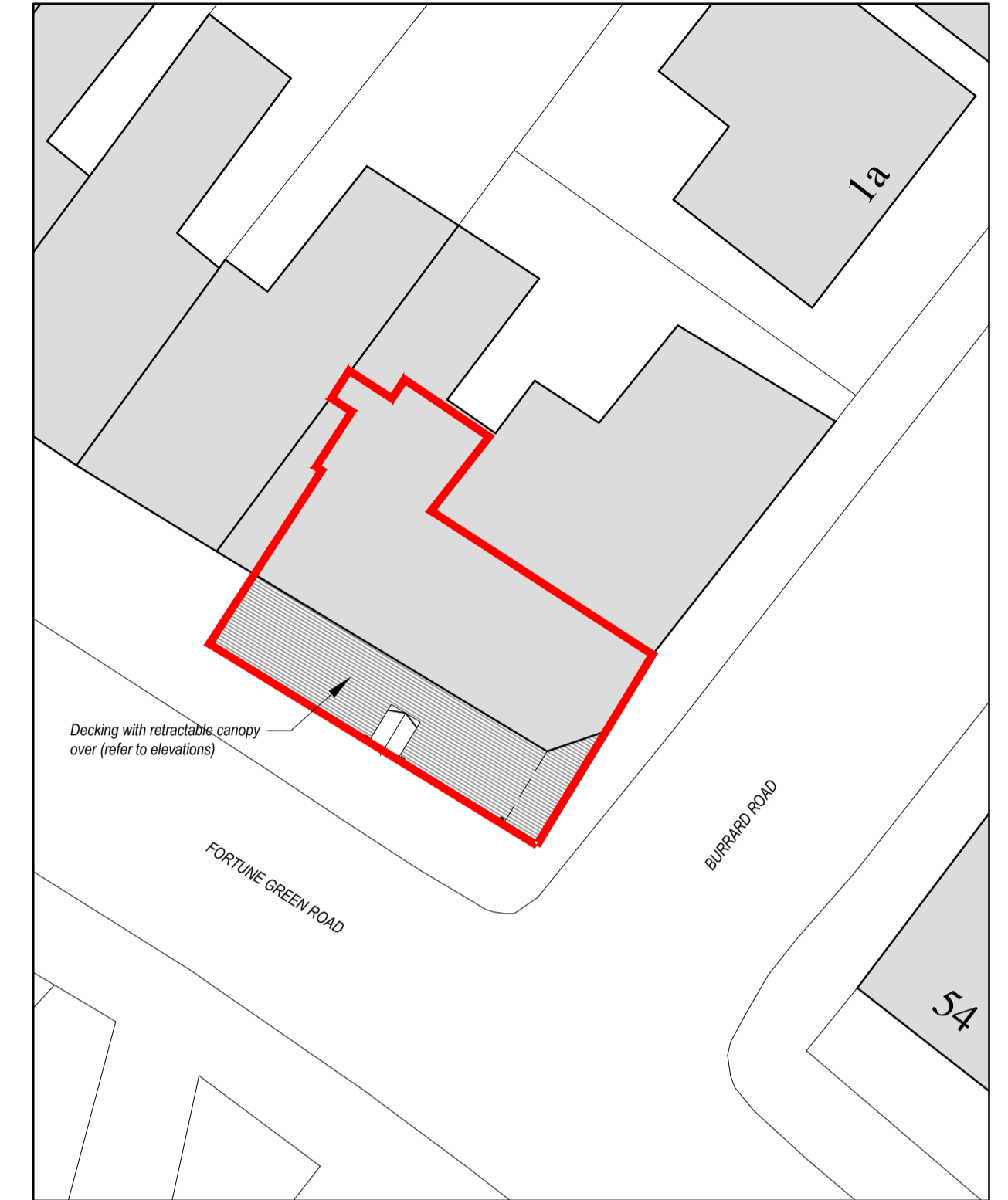

Proposed Site Plan  
 Scale: 1:200

0 1m 2m 3m 4m 5m 10m



NORTH

Fortune Green Road

Burrara Road

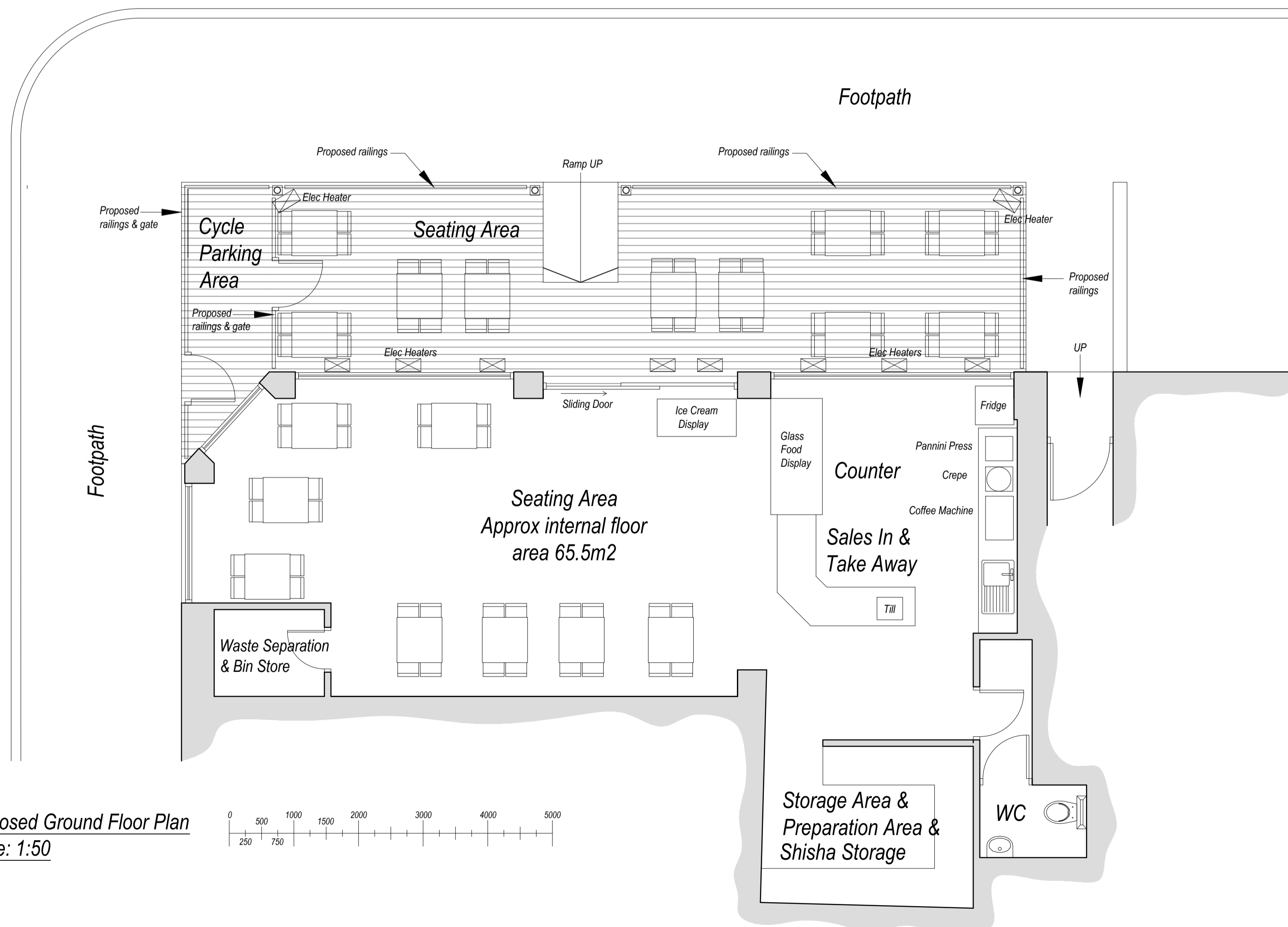

Proposed Ground Floor Plan  
 Scale: 1:50

0 500 1000 1500 2000 3000 4000 5000  
 250 750

Rev B: 02.04.2014 - Updated For Planning  
 Rev A: 01.04.2014 - Amended To Comments

Status:  
**Proposed**

**Medusa Design**  
 Architectural Designers  
 6 The Cloisters, Church Field Road, Sudbury, Suffolk, CO10 2YA  
 Tel: 01787 883339 Fax: 01787 882658  
 E-Mail: info@medusadesign.co.uk  
 Web site: www.medusadesign.co.uk

Client:  
 Mr Alayan & Mr Khan  
 Monte Cristo, 56-58 Fortune Green Road,  
 London, NW6 1DT  
 Project:  
 Proposed Change of Use

Drawing Details:  
 Proposed Floor Plan, Elevations,  
 Site Plan and Location Plan  
 Date: March '14  
 Scale/s: 1:50, 1:100, 1:200 and 1:1250 @ A1  
 Drawn: LMF  
 Number: 1335/14/02  
 Rev: B