

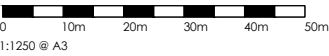

SITE LOCATION PLAN
1:1250

OS information licensed through Stanfords For Business
Crown copyright and database rights 2019 OS Licence 100035409



1:1250 @ A3



Proposed BLOCK PLAN
1:500



1:500 @ A3

Rev	Date	Description
		
AshtonArchitecture		
PLANNING		
Project		Job no
27 Belsize Rd, NW6 4RX		0933
Client		Development
Private Client		Residential
Date		Scale
May 2025		As Indicated

Drawn	Checked	Approved	Rev
GS	GD	JA	-
Title			
Proposed Site Location Plan & Block Plan			
Drawing Number			
0933-20-001			

This drawing is copyright of Ashton Architecture. Do not scale from this drawing. All dimensions in MM unless noted.
All dimensions and levels to be checked on site by the contractor and such dimensions to be the Contractor's responsibility. Report all drawing errors, omissions and discrepancies to the architect.
DISCLAIMER
This document may be issued in an editable digital CAD format to enable others to use it as background information to make alterations and/or additions. In that instance the file will be accompanied by a PDF version as a record of the original file. It is for those parties making such alterations and/or additions to ensure that they make use of current background information. Ashton Architecture accepts no liability for either: any such alterations and/or additions to the background information by others; or any other changes made by others to the architectural content of the background information itself.

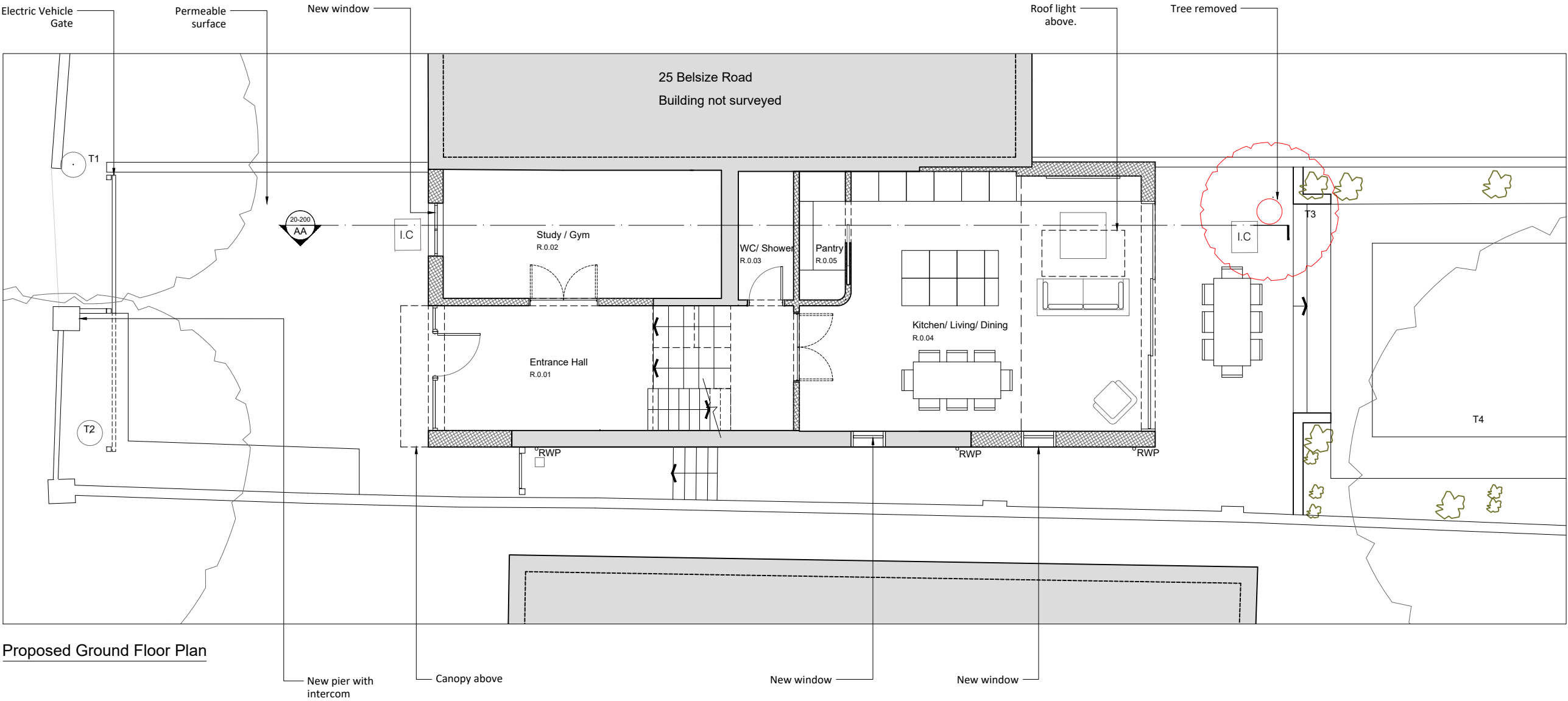

Proposed Ground Floor Plan

General Notes :

DRAWING KEY

Existing Structure

Proposed Structure

Direction Of Fall

I.C - Inspection Chamber

RWP - Rain Water Pipe

A	30/05/25	AC removed, front landscaping revised
Rev	Date	Description

AshtonArchitecture

PLANNING

Project	Job no
27 Belsize Rd, NW6 4RX	0933
Client	Development
Private Client	Residential
Date	Scale
MAY 2025	1:100 @ A3 / 1:50 @ A1

Drawn	Checked	Approved	Rev
GS	GD	-	A
Title			
Proposed Ground Floor Plan			
Drawing Number			
0933_20_100			



This drawing is copyright of Ashton Architecture. Do not scale from this drawing. All dimensions in MM unless noted.

All dimensions and levels to be checked on site by the contractor and such dimensions to be the Contractor's responsibility. Report all drawing errors, omissions and discrepancies to the architect.

DISCLAIMER

This document may be issued in an editable digital CAD format to enable others to use it as background information to make alterations and/or additions. In that instance the file will be accompanied by a PDF version as a record of the original file. It is for those parties making such alterations and/or additions to ensure that they make use of current background information. Ashton Architecture accepts no liability for either: any such alterations and/or additions to the background information by others; or any other changes made by others to the architectural content of the background information itself.

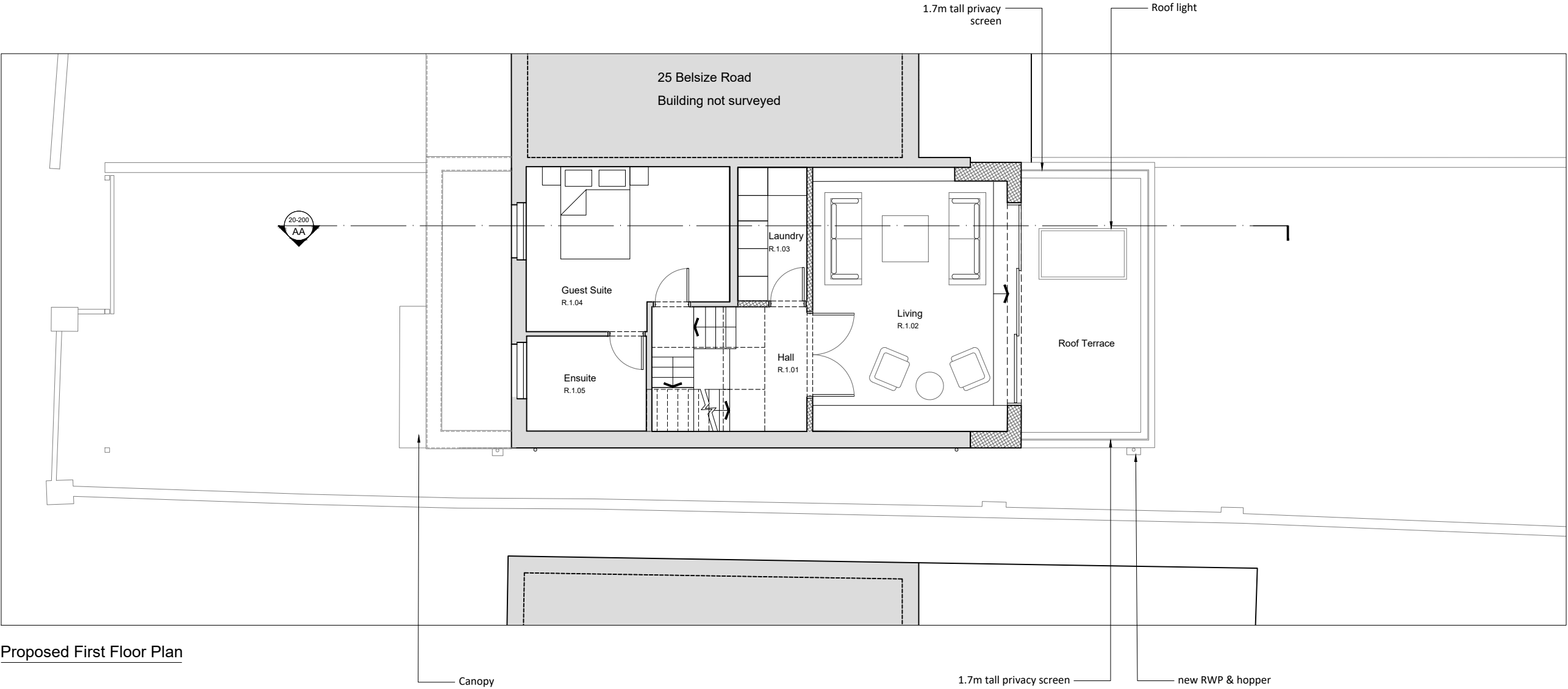

Proposed First Floor Plan

General Notes :

DRAWING KEY

Existing Structure

Proposed Structure

Direction Of Fall

A	30/05/25	AC removed, front landscaping revised
Rev	Date	Description



PLANNING

Project	Job no
27 Belsize Rd, NW6 4RX	0933
Client	Development
Private Client	Residential
Date	Scale
MAY 2025	1:100 @ A3 / 1:50 @ A1

Drawn	Checked	Approved	Rev
GS	GD	GD	A
Title			
Proposed First Floor Plan			
Drawing Number			
0933_20_101			

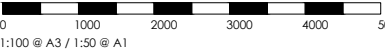

This drawing is copyright of Ashton Architecture. Do not scale from this drawing. All dimensions in MM unless noted.
All dimensions and levels to be checked on site by the contractor and such dimensions to be the Contractor's responsibility. Report all drawing errors, omissions and discrepancies to the architect.
DISCLAIMER
This document may be issued in an editable digital CAD format to enable others to use it as background information to make alterations and/or additions. In that instance the file will be accompanied by a PDF version as a record of the original file. It is for those parties making such alterations and/or additions to ensure that they make use of current background information. Ashton Architecture accepts no liability for either: any such alterations and/or additions to the background information by others; or any other changes made by others to the architectural content of the background information itself.

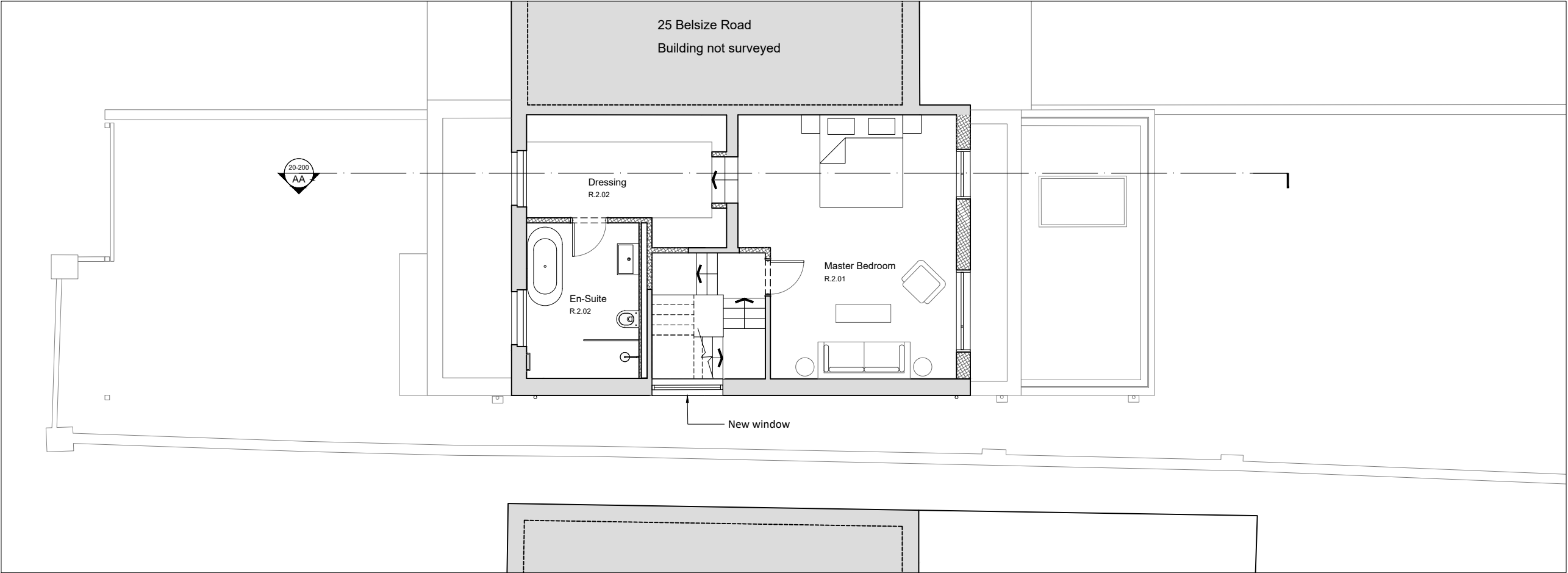

Proposed Second Floor Plan

General Notes :

DRAWING KEY

Existing Structure

Proposed Structure

Direction Of Fall

A	30/05/25	AC removed, front landscaping revised
Rev	Date	Description

AshtonArchitecture

PLANNING

Project	Job no
27 Belsize Rd, NW6 4RX	0933
Client	Development
Private Client	Residential
Date	Scale
MAY 2025	1:100 @ A3 / 1:50 @ A1

Drawn	Checked	Approved	Rev
GS	GD	GD	A
Title			
Proposed GA Second Floor Plan			
Drawing Number			
0933_20_102			

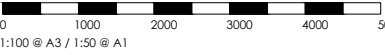

This drawing is copyright of Ashton Architecture. Do not scale from this drawing. All dimensions in MM unless noted.

All dimensions and levels to be checked on site by the contractor and such dimensions to be the Contractor's responsibility. Report all drawing errors, omissions and discrepancies to the architect.

DISCLAIMER

This document may be issued in an editable digital CAD format to enable others to use it as background information to make alterations and/or additions. In that instance the file will be accompanied by a PDF version as a record of the original file. It is for those parties making such alterations and/or additions to ensure that they make use of current background information. Ashton Architecture accepts no liability for either: any such alterations and/or additions to the background information by others; or any other changes made by others to the architectural content of the background information itself.

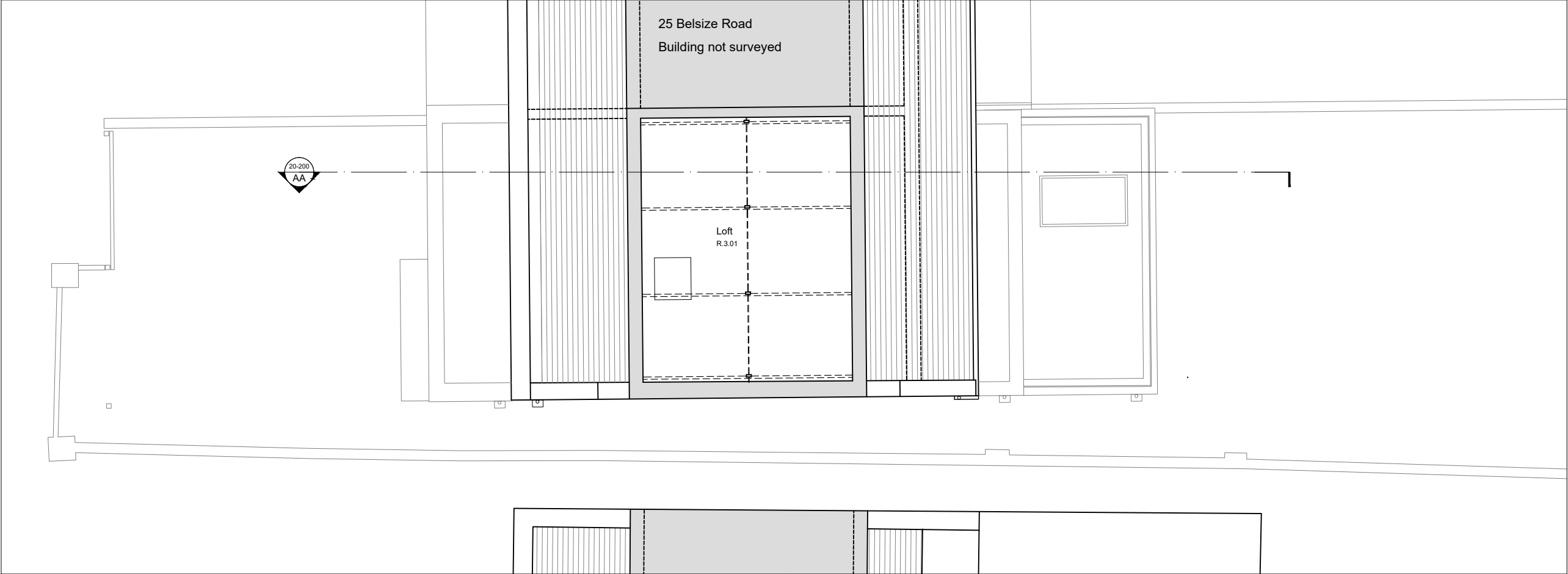

Proposed Loft Floor Plan

General Notes :

DRAWING KEY

Existing Structure

Proposed Structure

Direction Of Fall

A	30/05/25	AC removed, front landscaping revised
Rev	Date	Description

AshtonArchitecture

PLANNING

Project	Job no
27 Belsize Rd, NW6 4RX	0933
Client	Development
Private Client	Residential
Date	Scale
MAY 2025	1:100 @ A3 / 1:50 @ A1

Drawn	Checked	Approved	Rev
GS	GD	GD	A
Title			
Proposed Loft Plan			
Drawing Number			
0933_20_103			

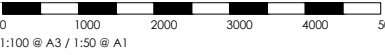

This drawing is copyright of Ashton Architecture. Do not scale from this drawing. All dimensions in MM unless noted.

All dimensions and levels to be checked on site by the contractor and such dimensions to be the Contractor's responsibility. Report all drawing errors, omissions and discrepancies to the architect.

DISCLAIMER

This document may be issued in an editable digital CAD format to enable others to use it as background information to make alterations and/or additions. In that instance the file will be accompanied by a PDF version as a record of the original file. It is for those parties making such alterations and/or additions to ensure that they make use of current background information. Ashton Architecture accepts no liability for either: any such alterations and/or additions to the background information by others; or any other changes made by others to the architectural content of the background information itself.

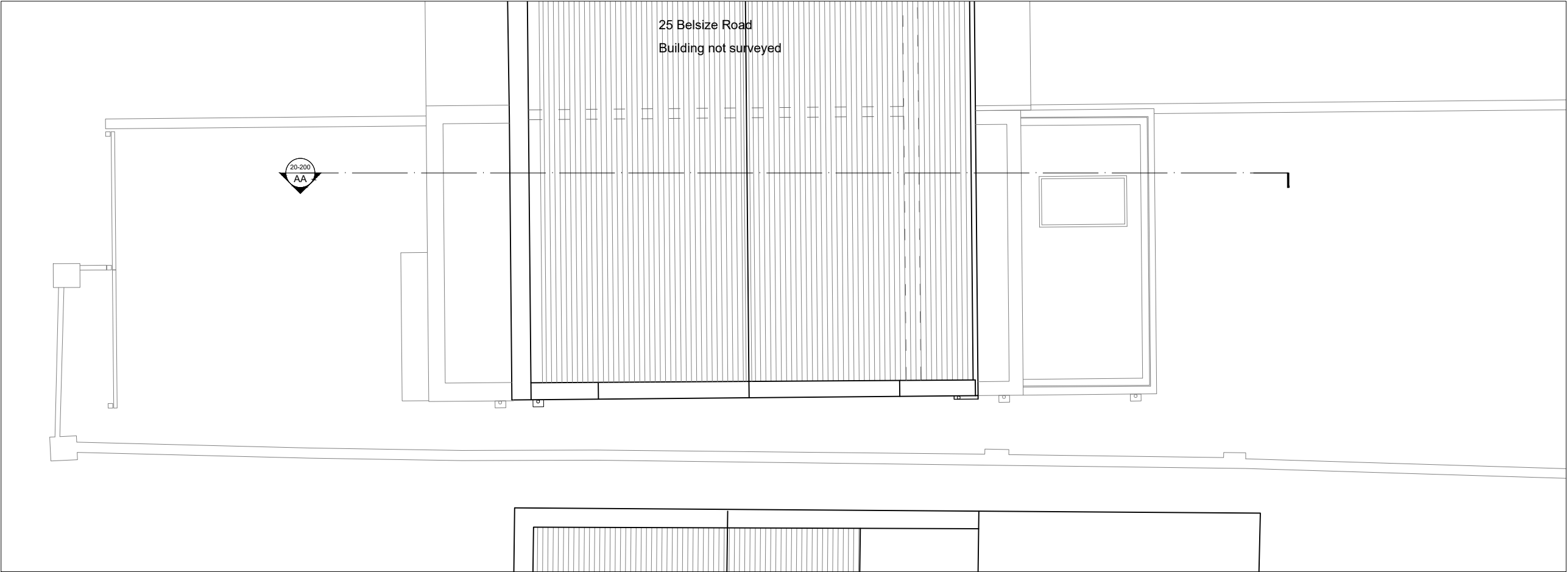

Proposed Roof Plan

General Notes :

DRAWING KEY

Existing Structure

Proposed Structure

Direction Of Fall

A	30/05/25	AC removed, front landscaping revised
Rev	Date	Description

AshtonArchitecture

PLANNING

Project	Job no
27 Belsize Rd, NW6 4RX	0933
Client	Development
Private Client	Residential
Date	Scale
MAY 2025	1:100 @ A3 / 1:50 @ A1

Drawn	Checked	Approved	Rev
GS	GD	GD	A
Title			
Proposed Roof Plan			
Drawing Number			
0933_20_104			



This drawing is copyright of Ashton Architecture. Do not scale from this drawing. All dimensions in MM unless noted.
All dimensions and levels to be checked on site by the contractor and such dimensions to be the Contractor's responsibility. Report all drawing errors, omissions and discrepancies to the architect.
DISCLAIMER
This document may be issued in an editable digital CAD format to enable others to use it as background information to make alterations and/or additions. In that instance the file will be accompanied by a PDF version as a record of the original file. It is for those parties making such alterations and/or additions to ensure that they make use of current background information. Ashton Architecture accepts no liability for either: any such alterations and/or additions to the background information by others; or any other changes made by others to the architectural content of the background information itself.



Proposed Street Elevation (North)

General Notes :

DRAWING KEY

- ① Brick Wall
- ② Metal Gate Painted Black

Rev Date Description

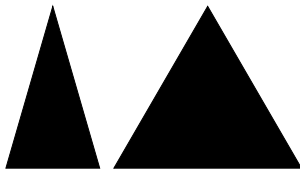

AshtonArchitecture

PLANNING

Project	Job no
27 Belsize Rd, NW6 4RX	0933
Client	Development
Private Client	Residential
Date	Scale
MAY 2025	1:100 @ A3 / 1:50 @ A1

Drawn	Checked	Approved	Rev
GS	GD	GD	-
Title			
Proposed Street Elevation			
Drawing Number			
0933_80_300			



This drawing is copyright of Ashton Architecture. Do not scale from this drawing. All dimensions in MM unless noted.
All dimensions and levels to be checked on site by the contractor and such dimensions to be the Contractor's responsibility. Report all drawing errors, omissions and discrepancies to the architect.
DISCLAIMER
This document may be issued in an editable digital CAD format to enable others to use it as background information to make alterations and/or additions. In that instance the file will be accompanied by a PDF version as a record of the original file. It is for those parties making such alterations and/or additions to ensure that they make use of current background information. Ashton Architecture accepts no liability for either: any such alterations and/or additions to the background information by others; or any other changes made by others to the architectural content of the background information itself.



Proposed Front Elevation 01 (North)

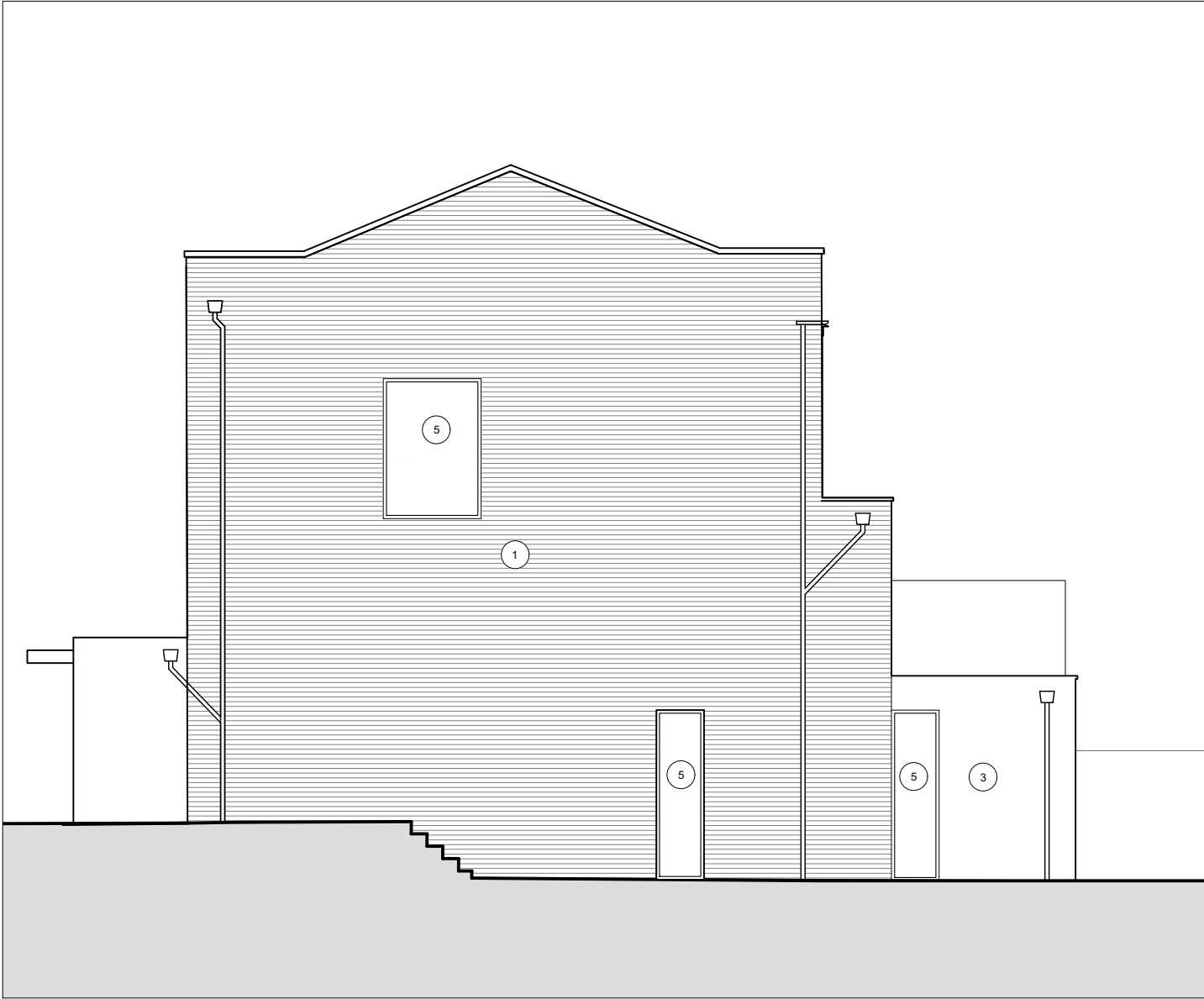

Proposed Side Elevation 02 (West)

- General Notes :
- DRAWING KEY
- ① Dark brick
 - ② Slate tile roof
 - ③ Painted render finish
 - ④ White painted timber sash windows
 - ⑤ New UPVC windows

A	30/05/25	AC removed
Rev	Date	Description



AshtonArchitecture

PLANNING

Project	Job no
27 Belsize Rd, NW6 4RX	0933
Client	Development
Private Client	Residential
Date	Scale
MAY 2025	1:100 @ A3 / 1:50 @ A1

Drawn	Checked	Approved	Rev
GS	GD	GD	A
Title			
Proposed Elevations 01 & 02			
Drawing Number			
0933_20_300			

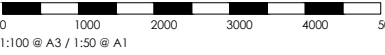

This drawing is copyright of Ashton Architecture. Do not scale from this drawing. All dimensions in MM unless noted.

All dimensions and levels to be checked on site by the contractor and such dimensions to be the Contractor's responsibility. Report all drawing errors, omissions and discrepancies to the architect.

DISCLAIMER

This document may be issued in an editable digital CAD format to enable others to use it as background information to make alterations and/or additions. In that instance the file will be accompanied by a PDF version as a record of the original file. It is for those parties making such alterations and/or additions to ensure that they make use of current background information. Ashton Architecture accepts no liability for either: any such alterations and/or additions to the background information by others; or any other changes made by others to the architectural content of the background information itself.

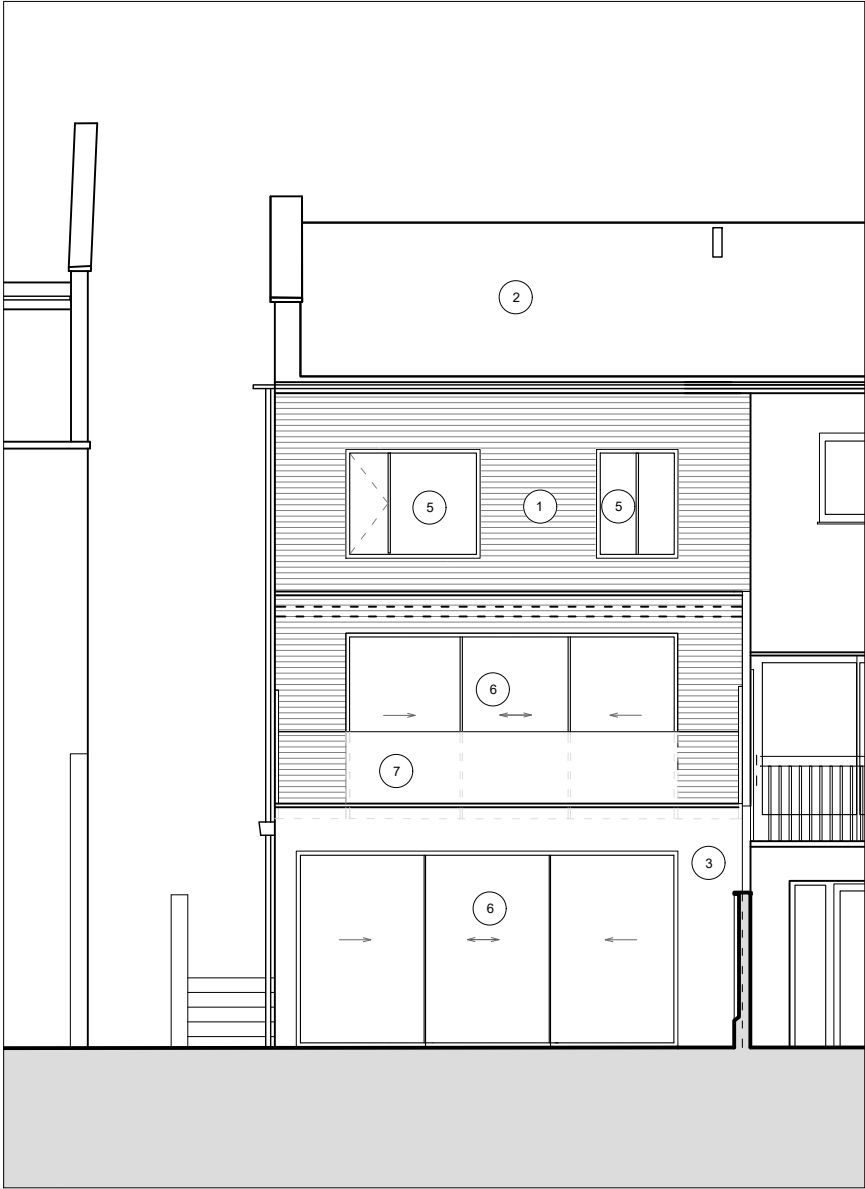

Proposed Rear Elevation 03 (South)

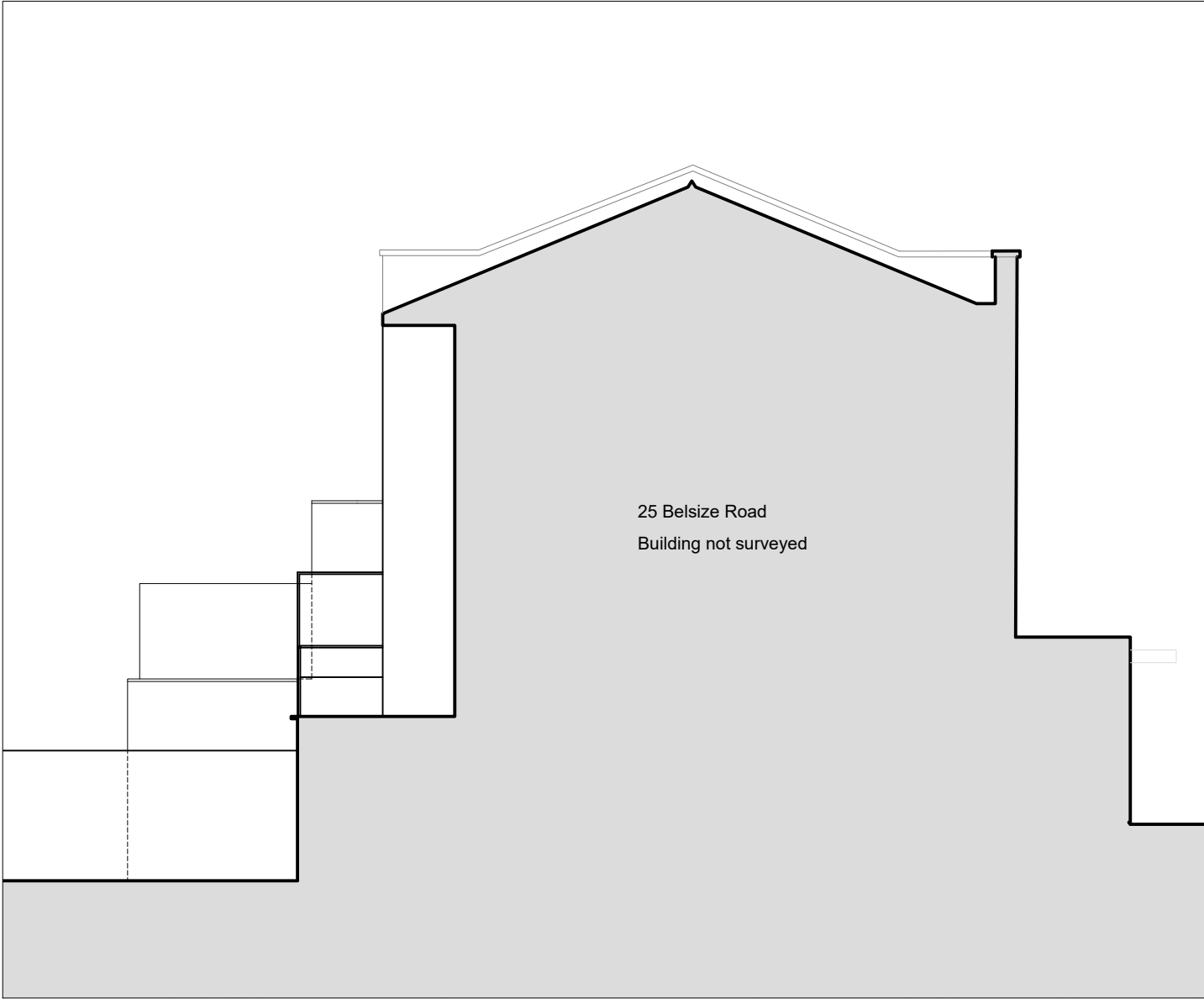

Proposed Side Elevation 04 (East)

General Notes :

DRAWING KEY

- ① Dark brick
- ② Slate tile roof
- ③ Painted render finish
- ④ White painted timber sash windows
- ⑤ New PVC windows
- ⑥ Aluminum sliding doors
- ⑦ Balustrade

Rev	Date	Description
A	30/05/25	AC removed, front landscaping revised

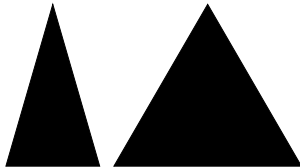

AshtonArchitecture

PLANNING

Project	Job no
27 Belsize Rd, NW6 4RX	0933
Client	Development
Private Client	Residential
Date	Scale
MAY 2025	1:100 @ A3 / 1:50 @ A1

Drawn	Checked	Approved	Rev
GS	GD	GD	A
Title			
Proposed Elevation 03 & 04			
Drawing Number			
0933_20_301			

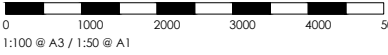

This drawing is copyright of Ashton Architecture. Do not scale from this drawing. All dimensions in MM unless noted.
All dimensions and levels to be checked on site by the contractor and such dimensions to be the Contractor's responsibility. Report all drawing errors, omissions and discrepancies to the architect.
DISCLAIMER
This document may be issued in an editable digital CAD format to enable others to use it as background information to make alterations and/or additions. In that instance the file will be accompanied by a PDF version as a record of the original file. It is for those parties making such alterations and/or additions to ensure that they make use of current background information. Ashton Architecture accepts no liability for either: any such alterations and/or additions to the background information by others; or any other changes made by others to the architectural content of the background information itself.

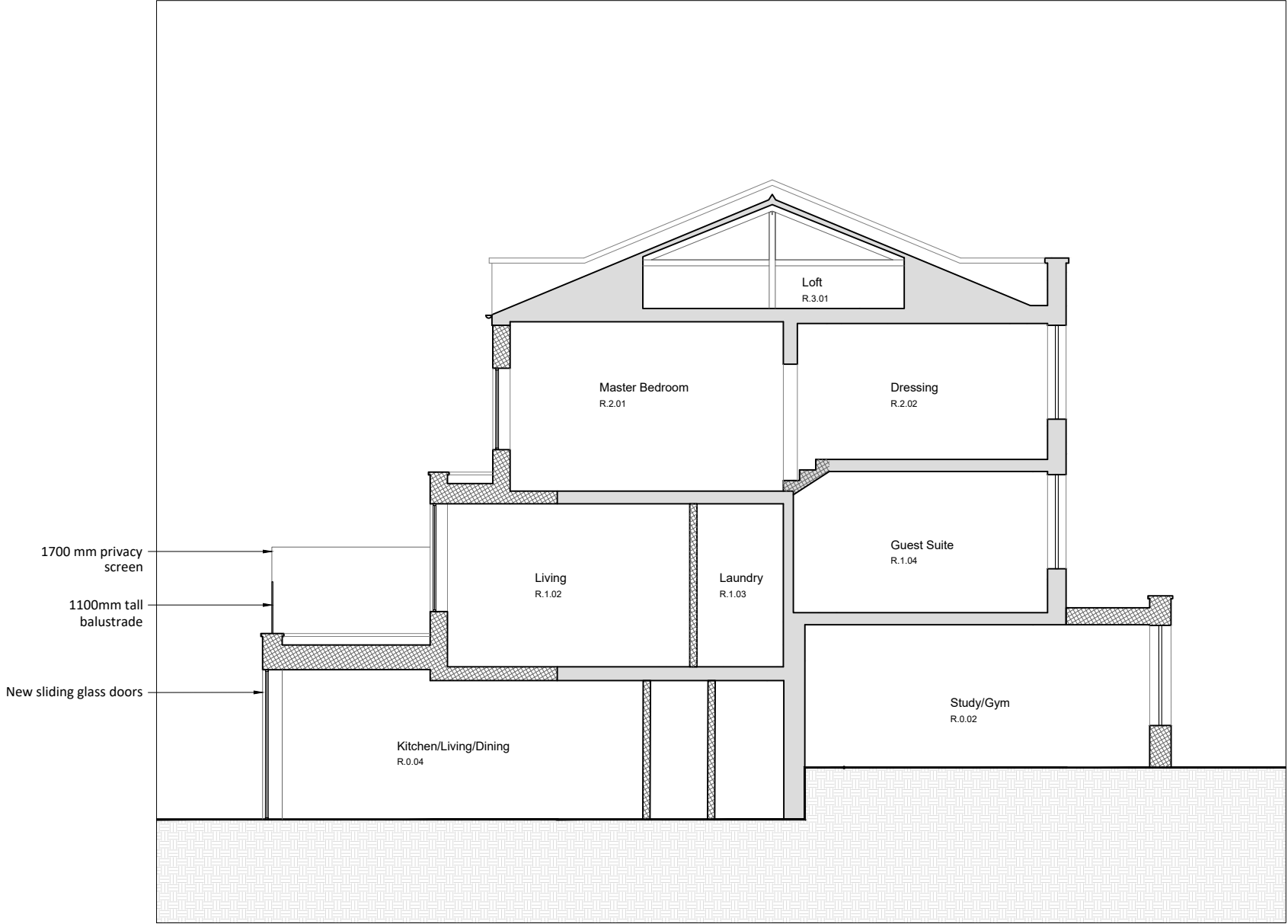

Proposed Section AA

General Notes :

DRAWING KEY

- Existing Structure
- Proposed Structure
- Direction Of Fall

Rev	Date	Description
-----	------	-------------

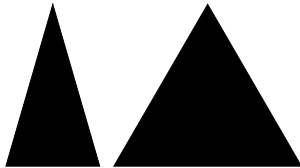

AshtonArchitecture

PLANNING

Project	Job no
27 Belsize Rd, NW6 4RX	0933
Client	Development
Private Client	Residential
Date	Scale
APRIL 2025	1:100 @ A3 / 1:50 @ A1

Drawn	Checked	Approved	Rev
GS	GD	GD	-
Title			
Preposed Section AA			
Drawing Number			
0933_20_200			



This drawing is copyright of Ashton Architecture. Do not scale from this drawing. All dimensions in MM unless noted.
All dimensions and levels to be checked on site by the contractor and such dimensions to be the Contractor's responsibility. Report all drawing errors, omissions and discrepancies to the architect.
DISCLAIMER
This document may be issued in an editable digital CAD format to enable others to use it as background information to make alterations and/or additions. In that instance the file will be accompanied by a PDF version as a record of the original file. It is for those parties making such alterations and/or additions to ensure that they make use of current background information. Ashton Architecture accepts no liability for either: any such alterations and/or additions to the background information by others; or any other changes made by others to the architectural content of the background information itself.

