

NOTES

This drawing is the property of Design International and shall not be reproduced, disclosed or executed in whole or in part without the copyright and license shall not be released in whole or in part without their prior written consent.

All dimensions shown are in meters unless otherwise stated, and in instances shall the drawing be scaled to interpret dimensions.

Use only written dimensions and information only, and any discrepancies found or missing shall be reported to Design International immediately.

This drawing is issued for identification and information purposes only and shall not be used as a whole or in part for construction unless otherwise stated.

This drawing is subject to verification and approval by all relevant authorities and registered structural engineers.

CLIENT

Cedric Brandt

LEAD ARCHITECT

design international

101 Tames Drive, Northwood, NSW 2113
Sydney (NSW) Tel: +61 2 9520 2200
design@designinternational.com.au www.designinternational.com

PROJECT NUMBER RFS - 11670

PROJECT NAME

1 Peto Place

STAGE

Concept Design

DRAWING TITLE

Proposed
Ground Floor Reflected
Ceiling Plan

DRAWING NUMBER

RFS - 11670-DI-Proposed RCP GF-0001

REV	01	DATE	22.05.2025
SCALE	1:50	DRN BY	DI
FORMAT	A2	CHK BY	DI

LIGHTING LEGENDA

- ⊗ CEILING MOUNTED CHANDLER
- WALL MOUNTED LIGHT
- ⊗ P67 DOWNLIGHT
- WARM WHITE K300 COVE LIGHTING

CT1
30mm PIR INSULATION BETWEEN JOISTS IN AREA BELOW GUTTER TO ROOF.
3 LAYERS OF 12.5mm SOUNDPROOF PLASTERBOARD TAPED AND JOINTED AS MANUFACTURER'S GUIDELINES

3 Peto Place

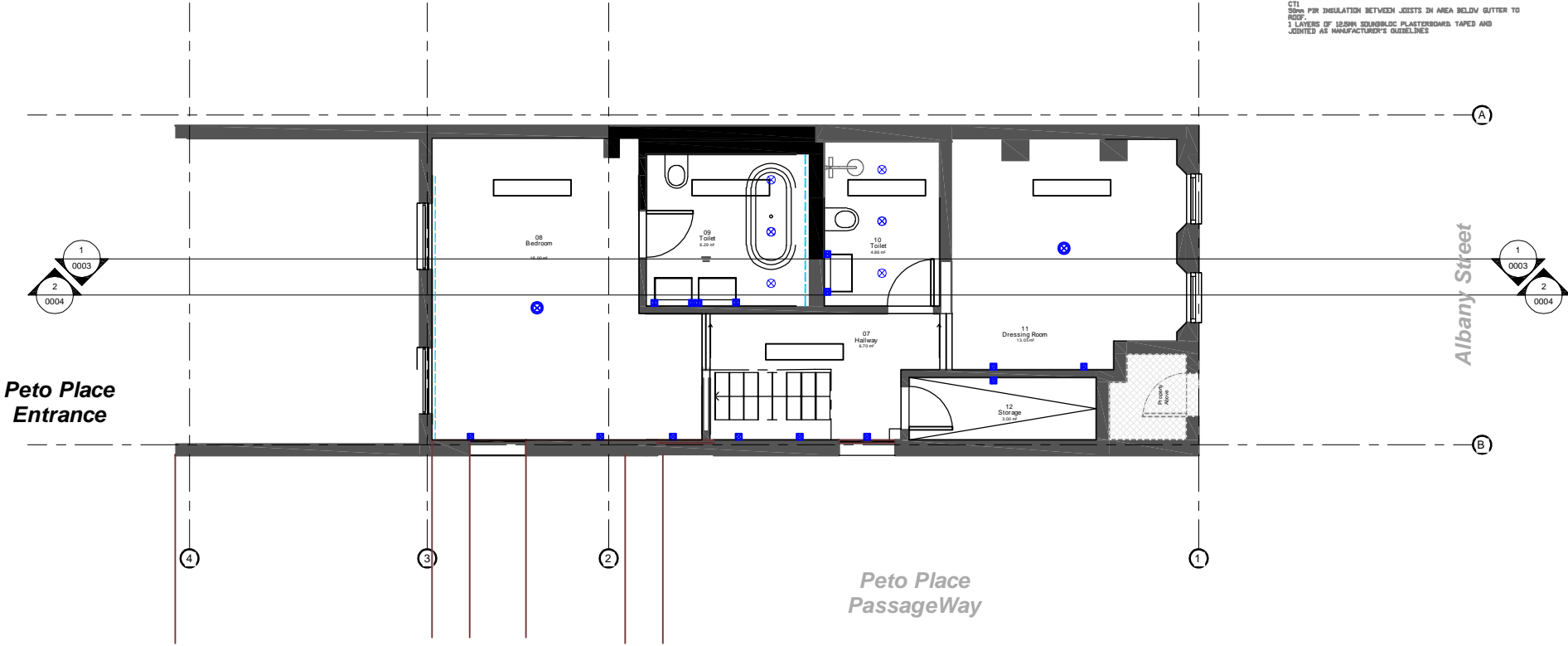

(1) Proposed - Ground Floor Plan
1:50